"All the News That's Fit to Print."

The New York Times.

THE WEATHER
Fair today and tomorrow; slowly rising temperature; light to moderate variable winds.
☞For full weather report see Page 14.

VOL. LXIV...NO. 20,900. NEW YORK, THURSDAY, APRIL 15, 1915.—TWENTY-TWO PAGES. ONE CENT In Greater New York, Jersey City and Newark. { Elsewhere TWO CENTS.

PLOTZ DISCOVERS TYPHUS VACCINE

Physician Not Yet 25, Who Isolated the Bacillus, Achieves a New Triumph.

DR. ZINSSER IS INOCULATED

Member of Rockefeller Expedition Takes Prophylactic Before Going to Serbia.

ACCLAIMED BY COLLEAGUES

Young Bacteriologist Congratulated by Members of the New York Pathological Society.

Dr. Harry Plotz, the young bacteriologist of Mount Sinai Hospital, who discovered the bacillus of typhus fever last year, but was not permitted to announce his discovery before a body of physicians because the news had appeared in THE NEW YORK TIMES before it was communicated to them, was acclaimed last night as a distinguished scientific investigator by 250 members of the New York Pathological Society and visiting physicians who gathered at the Academy of Medicine to listen to Dr. Plotz and his co-workers relate the results of their experiments.

Not only was the discovery of the causative agent of the disease fully confirmed by proofs of the highest scientific character, and accepted as final by men who are considered among the foremost laboratory investigators in the world, but the announcement was made that Dr. Plotz had continued his experiments to such a length that he had discovered an antityphus vaccine, in other words, a protective agent against the disease.

Dr. Zinsser Inoculated.

As conclusive proof of the acceptance of the vaccine as a prophylactic agent, it was further stated, to the amazement of a large number of the physicians present, that Dr. Hans Zinsser, the eminent bacteriologist who holds the professorship of bacteriology of the College of Physicians and Surgeons of Columbia University, who is also President of the New York Pathological Society, and who is now on his way to Serbia as a member of the Rockefeller expedition to take up the fight against typhus, had been inoculated with the protective vaccine prior to his departure. Other members of the Rockefeller expedition were inoculated also at their request.

While the pathologists and bacteriologists of Mount Sinai recommend the use of the vaccine, they do not guarantee its efficacy, as the studies relating to it are still in progress and may not be completed for a long time.

Dr. Plotz, who is not yet 25 years old, was curious while a medical sudent as to the origin of a fever called Brill's disease, which was supposed to be related to typhus fever. He entered the Pathological Laboratory of Mount Sinai Hospital as an interne for the sole purpose of solving the mystery, and he found the germ of Brill's disease at the first attempt. There he isolated the germ of true epidemic typhus fever. He compared the two and found them to the same.

Brill's Disease and Typhus.

In other words, Brill's disease and typhus fever are the same ailment, differing only in their virulence and the resulting mortality.

Dr. Plotz's discovery is now conceded to be one of the most important contributions made to medical science in America. Among those who congratulated the young physician and acknowledged that he had confirmed the claim of his preliminary report were Dr. Hideyo Noguchi and Dr. Samuel J. Meltzer, the distinguished investigators of the Rockefeller Institute for Medical Research; Dr. Nathan E. Brill, the discoverer of Brill's disease; Dr. William Hallock Park, chief of the bacteriological department of the Board of Health of this city; Dr. F. S. Mandelbaum, and Dr. E. Libman of the pathological department of Mount Sinai Hospital.

Dr. Plotz himself had the satisfaction of announcing that a world-famous physician, Dr. William H. Welch, head of the Medical Department of Johns Hopkins University, had done himself the honor of christening the newly acknowledged germ; its name is bacillus typhii exanthematus, but it is far from being as big as its designation would seem to indicate, since it is only microscopic in size.

Three papers were read at the meeting, all relating to the typhus experiments at Mount Sinai. They were read by Dr. Plotz himself and two of his coworkers, Dr. Peter K. Olitzky and Dr. George Baehr. Dr. Plotz's paper dealt with the bacteriological studies, Dr. Olitzky's with the serological aspects of the investigation, and the third, which was read by Dr. Baehr, but which was prepared by the three physicians, was a description of the experiments themselves.

Controversy of Physicians.

Dr. Plotz, then a medical student at the College of Physicians and Surgeons, apparently began to inquire into the cause of Brill's disease about the time that Dr. Brill was engaged in rather a warm discussion (which was conducted in various medical publications) with two well-known members of the United States Public Health Service, Dr. Anderson and Dr. Goldberger, concerning the nature of the disease. The Federal doctors believed Brill's disease was typhus. Dr. Brill maintained that they hadn't proved it.

As soon as Dr. Plotz went to work in the Mount Sinai laboratories he set about his typhus work, and, in all, examined the blood of about forty patients suffering from Brill's disease. He isolated a bacillus. About this time, as a result of the wars in the Balkans, several cases of European epidemic typhus arrived at this port and were taken to the isolation hospitals in the lower bay. Dr. Joseph O'Connell, Health Officer of the Port, permitted Dr. Plotz to get

Continued on Page 8.

15 DEAD; 20 INJURED IN DETROIT COLLISION

Freight Cars Run Into a Trolley Crowded with Laborers on Their Way Home.

DETROIT, April 14.—Fifteen persons were killed and about twenty were injured late today in a collision between a Detroit City street car and a string of freight cars pushed by a switch engine on the Detroit, Toledo & Ironton Railroad. Most of the dead are foreigners whose homes were beyond the western limits of the city. Four of them are women. The street car was heavily loaded with passengers homeward bound from their day's work.

As the car approached the railroad crossing it stopped and the conductor ran ahead to see if the track was clear. He signaled the motorman to wait, but apparently the latter, who is said to have been inexperienced, misunderstood his meaning. He applied the power and the car ran rapidly down an incline and onto the railroad tracks.

The freight cars struck the trolley fairly in the middle, smashing it almost to bits. The wreckage was pushed along 100 feet, several of the dead and injured dropping along the street before the train was brought to a standstill. Others were crushed in the splintered mass of steel and wood and it was several hours before they could be extricated and their exact number known.

Many private automobiles rushed to the scene of the accident and these, together with the ambulances which responded to the call for help, carried the injured to the hospitals.

EGG NEGRO SCENES IN LIBERTY FILM PLAY

Police Quell Disturbers at "Birth of a Nation," and Arrest Indignant Southerner.

A mixed crowd of white men and negroes who had obtained seats in the front row of the gallery started a demonstration against the film play, "The Birth of a Nation," at the Liberty Theatre at 10:30 o'clock last night.

Policemen, ushers and private detectives who had been stationed at convenient intervals in anticipation of a demonstration swarmed down upon the noise makers and seized two of the leaders. As they did so two eggs splattered over the screen, blotting out portions of a picture showing a white Southern girl in the act of leaping off a cliff to escape from a negro pursuer.

A white man, who gave the name of Howard Schaeffle, was hurried from the theatre after private detectives had asserted it was he who threw the eggs. He cried out, "Rotten, rotten" as the detectives pushed him down the stairs toward the street. He was taken to the West Thirty-seventh Street station on a charge of disorderly conduct.

A negro who walked with a slight limp followed the white man out with the help of detectives. He protested loudly that "that play's a libel on a race. It's got to be stopped."

A negro arose some minutes after the main party had left.

"On the anniversary of Lincoln's assassination," he shouted, "it is inappropriate to present a play that libels 10,000,000 loyal American negroes. I think President Lincoln wouldn't like this play." The negro, who said his name was Cleveland G. Allen and that he was the head of a colored news agency, was ushered to the street.

At the West Thirty-seventh Street Station Schaeffle was searched and a paper bag containing three eggs was found in his overcoat pocket.

"I was taking the eggs home for breakfast," he said, "and I stopped in to see this play. I am a Southerner and a libertarian, and I believe in the education and the uplifting of the negro. It made my blood boil to see the play and I threw the eggs at the screen. The play will have to be removed from the boards."

Schaeffle said he was born in Maryland. A negro lawyer, escorted by a delegation of negroes who had not been in the theatre, appeared at the station to take charge of Schaeffle's case.

The management of the theatre pointed out this scene as a refutation of the charge that the play was meant to libel the negroes, or show them in an especially bad light. The management insisted that most of the applause during the progress of the play was for scenes showing negroes performing heroic acts.

10 MEN IN CENTRAL HOLD UP

Stop Freight Train Near Buffalo, Load Auto Trucks and Escape.

BUFFALO, Thursday, April 15.—Ten masked and armed men held up a New York Central freight train at Sanborn, about fifteen miles from Buffalo, at 2 o'clock this morning, uncoupled and looted the cars. Ten automobile trucks were filled with the stolen goods.

Engineer Goss of Syracuse escaped from the robbers and ran his engine eight miles to Suspension Bridge for help. The robbers had disappeared when a posse arrived on the scene.

MRS. ROOSEVELT IN HOSPITAL

Wife of ex-President to be Operated Upon Today.

Mrs. Theodore Roosevelt was brought to the Roosevelt Hospital by Colonel Roosevelt late last night where she became a patient.

While no information could be obtained at the hospital beyond the admission that the wife of the former President was there, it was understood that she would be operated upon today. She had been ill at her home in Oyster Bay, and was brought in when her physicians decided that an operation was necessary.

Colonel Roosevelt remained with her at the hospital for some hours and then left for home. The nature of her ailment could not be ascertained and it is not known what physicians are attending her.

$72,908 TO FIGHT CANCER.

Large Gifts Announced to Harvard Medical School.

BOSTON, April 14.—Gifts amounting to $72,908, to be devoted to cancer research at the Harvard Medical School, were announced at a meeting of the Harvard Overseers today.

Of this sum $50,000 was provided by the will of Philip C. Lockwood of this city.

VILLISTAS SURROUND BIG CARRANZA ARMY

State Department Advices Say That Obregon's Retreat Is Cut Off in Celaya Battle.

MORE SHOTS CROSS BORDER

American Aviators Ordered to Brownsville to Patrol River While Siege Goes On.

Special to The New York Times.

WASHINGTON, April 14.—In the clash of the large armies representing the Villa and Carranza factions, General Villa seems to have succeeded in surrounding the force of General Obregon near Celaya, in Central Mexico. The progress of this battle, which is of first importance in the present military contest, was thus summed up by the State Department:

"The department is in receipt of advices, dated April 13, from San Luis Potosi, stating that heavy fighting around Celaya favors the Villa forces, which have surrounded Obregon and two of his subordinate commanders. The lines extend from Celaya through Queretaro to La Griega. It is estimated that 45,000 troops are engaged. Obregon's retreat is said to be cut off at La Griega by Generals de Las and Argumedo.

"The San Luis Potosi district is quiet and in undisputed Villa control. Trains are in operation from San Luis Potosi to Aguascalientes, east of San Luis Potosi, to Las Palmas and south to San Felipe. Trains also arrived occasionally from Saltillo."

Success in this battle has been claimed by both factions, and officials have been puzzled by the conflicting reports. Carranza was first to claim "a great victory," but this action was characterized the next day by General Villa as a mere skirmish, and he announced that everything favored the final success of his army.

A victory for the Villa forces here would open the railway and telegraph lines from the American border to the City of Mexico by removing Obregon, who now holds Queretaro, where the two main lines of railway from the north meet. A victory for Obregon would divide Villa and the northern armies from the Zapata forces which hold the capital.

The battle line, according to the State Department account, extends east and west, from Celaya through Queretaro to La Griega, a distance of about thirty miles.

Danger at Tuxpam.

The situation around Tampico and Tuxpam is causing great concern to officials of this and other Governments. Admiral Caperton, who hurried to Tampico from Vera Cruz several days ago to protect American and foreign interests, today made a report by radio on the situation around Tuxpam and was instructed to afford full protection to American and foreign interests at that point.

There are a number of foreigners and Americans that wish to leave Tuxpam and Admiral Caperton will be looked to for their care and protection. The commander of the army transport Sumner, which has been ordered to Tampico to take care of refugees, has been instructed to co-operate with Rear Admiral Caperton in affording safety to Americans or foreigners at Tuxpam. Should Americans or foreigners find it necessary to flee from Tuxpam they will be taken on board the transport Sumner and on the naval vessels commanded by Admiral Caperton.

More Bullets Cross Border.

The Mexican border conditions became threatening again today. General Frederick Funston sent a report to the War Department saying some of the combatants in yesterday's attack on Matamoros had fired bullets across the border at Brownsville. General Funston, who has command of American forces on the border, with headquarters at San Antonio, notified Secretary Garrison that he was proceeding to Brownsville from his headquarters at Fort Sam Houston to take personal charge of the situation.

General Funston has specific instructions of a secret character as to how to handle any contingency on the border, but before taking any vigorus action in the direction of stopping the Mexican fire toward the American side he must report to Washington and ask for instructions. As understood here General Funston must not return the fire of the Mexicans without specific orders from Washington.

General Funston forwarded to the War Department a report from Colonel Blockson covering yesterday's hostilities, saying they extended from a point half a mile in front of the right flank of Carranza's trenches around Matamoros to about a mile from the Brownsville pumping station. It was near the latter point that the Mexican bullets fell on the American side. During the battle the Villistas used two field pieces and fired about twenty cannon shots into Matamoros.

AVIATORS TO PATROL BORDER.

Ten Men from Army School Ordered to Brownsville.

WASHINGTON, April 14. — First Lieuts. T. Dewmilling and Byron Q. Jones and eight enlisted men with an aeroplane from the army aviation school at San Diego, were ordered today to Brownsville, Tex., to aid in the enforcement of neutrality at that point during the fighting across the Rio Grande at Matamoros.

Because of the circuitous course of the river between Brownsville and Matamoros and the heavy growth of vegetation lining the river banks, an aeroplane, in the opinion of army officers, affords the best means of patrolling that section of the border.

The expedition is already on its way from San Diego.

VILLA LAND LAW READY.

Refers to the Confiscation of the Untilled Tracts.

EL PASO, April 14.—Manuel Bonilla, in charge of agrarian reforms in Chihuahua State, said here today that the Villa Government had no intention of confiscating mines or arable land which could not be worked on account of existing conditions.

He reported that Francisco Escudero, the Villa Secretary of Finance and Industry, had completed the law referring to the confiscation of untilled land, which would be presented soon to General Villa for his signature. Escudero had drawn up the amendments to the old Federal mining law regarding confiscation of unworked property, which has occasioned opposition on the part of American and other foreign mine owners.

A Boer Seer and the War

His influence in the uprising in South Africa is chronicled in a strange story in the official "Blue Book" of the outbreak. An unusual story.

IN NEXT SUNDAY'S TIMES.

Order next Sunday's Times today. The Times is always sold out early.

MAY SEEK TO INDICT RIGGS BANK OFFICERS

Matter of Counter-Suit Left to Attorney Brandeis by Accused Treasury Heads.

CONGRESS TO TAKE A HAND

Abolition of Controller's Office Already Being Broached—Hearing on Injunction Comes Up Tomorrow.

Special to The New York Times.

WASHINGTON, April 14.—Counsel for both Controller of the Currency John Skelton Williams and the Riggs National Bank put in a busy day getting ready for the hearing in the District Supreme Court on Friday, when the Riggs Bank officials will ask for a continuance of the temporary injunction to prevent the conversion into the general fund of the Treasury of $5,000 alleged to be due the Riggs Bank as interest on Government bonds—the point on which the great fight legally hinges. Both Joseph W. Bailey, attorney for the bank, and Mr. Williams said they thought they would be prepared for the battle by Friday, but the Controller afterward qualified his statement by saying that he had not asked Louis D. Brandeis, special counsel for the Department of Justice, whether he would seek a postponement in order to complete preparation of his case.

It became known today that a determined effort would be made by a Republican Senator at the next session to induce Congress to abolish the office of Controller of the Currency, or at least to remove most of the powers at present attached to the office. It has been argued that the creation of the Federal Reserve Board, with its corps of examiners, made the Controller's office unnecessary. When Mr. Williams was asked about this report he laughed.

"I have been told by two persons who ought to know that they could get $1,000,000 from certain bankers in return for my resignation," he said.

The Controller was non-committal in regard to the statement that he was preparing to ask for criminal indictments against three officials of the Riggs Bank on the ground that they had violated the National Banking act. It was learned that this matter was being discussed with Mr. Brandeis, who had not yet had time to go through the great mass of papers turned over to him by the Controller's office, and that it would depend entirely upon his decision, to be reached after conferences with Attorney General Gregory and Jesse C. Adkins, an ex-Assistant Attorney General engaged for this case, whether the evidence would justify criminal charges.

Mr. Brandeis took up his quarters this morning at the Department of Justice, where a room was set apart for his use, and was closeted a long time with Mr. Gregory, Mr. Adkins, Assistant Attorney General Warren and District Attorney Laskey. Mr. Laskey's arrival at the Department of Justice created a stir, as he would be the official in charge should criminal proceedings grow out of the case.

Much interest is being taken in the efforts of the Riggs to align other national banks in the fight to curtail the powers of the Controller, which have been considerably broadened by the present incumbent. Copies of The News Leader, published in Controller Williams's home town, Richmond, Va., which reached Washington today, contained an interview with the Controller's brother, Langbourne M. Williams of the firm of John L. Williams & Sons, in which he said that in his opinion the Riggs National Bank officers were putting up the cry of persecution to anticipate any possible action the Government might take against them.

DOOMS OFFICE OF CORONER.

Gov. Whitman Signs Bills Abolishing It on Jan. 1, 1918.

ALBANY, April 14.—The office of Coroner in New York City will be abolished on Jan. 1, 1918, under the terms of the Stoddard bill, signed today by Gov. Whitman. The terms of office of the present Coroners will expire on that date.

Their duties would be transferred to a chief medical examiner to be appointed by the Mayor.

Additional charges were filed with Governor Whitman today by the City Club of New York against Coroner Patrick D. Riordan, whose removal is asked for on charges growing out of his conduct at the inquest following the fatal collision on the Manhattan Elevated Railroad on Dec. 9 last. The present charges recite that the Coroner, who was supposed to be on night duty, could not be reached until shortly before midnight, and even then did not reach the police station, where the bodies of the two victims lay until 2:15 A. M., when, the complaint alleges, "he was unfit and incapacitated for duty by reason of the fact that he had apparently imbibed too freely of some alcoholic beverage."

DIVER REACHES THE F-4.

Walks Along Lost Submarine 288 Feet Below the Surface.

HONOLULU, April 14.—Chief Gunner's Mate Frank Crilley went 288 feet under water here today and walked along the submarine F-4, which disappeared March 25. The depth is said by naval officers to be a world's diving record.

He found the F-4 lying on a smooth, sandy bottom with no coral growths to impede hoisting operations. She lay on her starboard side, her bow pointing shoreward. Two parted lines were found attached to the craft.

After Crilley reported, it was said that further observations probably would be made before an attempt is made to raise the F-4.

Crilley went down in an ordinary diving suit, and the recompression chamber designed to reduce pressure on the diver was not used.

Crilly was under the water two hours. It took him five minutes to make the descent and he was on the bottom twelve minutes. An hour and forty-five minutes was required to bring him to the surface in order to accustom him gradually to the change in air pressure.

SAY BENEDICT XV. WAS MISQUOTED

Papal Court Angered by Interview Crediting Him with Favoring Stoppage of Arms.

POPE MAY DISAVOW IT

Many Protests from the United States, Britain, and France Reach the Vatican.

Special Cable to THE NEW YORK TIMES.

MILAN, April 14 (Dispatch to The London Daily Chronicle).—The German-American interview with the Pope has aroused bitter indignation at the Papal court, where the statements attributed to Benedict XV. are openly characterized as fantastic and false.

The Vatican correspondent of the Corriere della Sera, who enjoys exceptional privileges in obtaining information direct from the Holy See, states that in consequence of the serious nature of the misrepresentations and the storm of telegraphic inquiries and protests showered upon the Vatican by Roman Catholic clergy and laity in the United States, Britain, and France, His Holiness probably will communicate a formal disavowal of the interview in the forthcoming issue of the Osservatore Romano.

The correspondent adds that the declarations alleged to have emanated from the Pope are plainly in contradiction with the marked change unfavorable to the Germanic cause which for some time past has been apparent in the political attitude of the Holy See.

Il Secolo has searched the Vatican registers in vain for any entry of a private audience accorded Karl von Wiegand. My own information is, however, that the German journalist was warmly recommended for such an audience in a note addressed to Cardinal Gasparri, the Papal Secretary, by Baron de Ritter, Bavarian Minister to the Pope. Very significant, indeed, is the fact that the clerical newspapers subsidized by the Vatican in reproducing the text of the alleged interview retransmitted from London and Cologne suppressed altogether the paragraph which urged President Wilson to hasten the dawn of peace by stopping the exportation of munitions of war to the Allies.

The leading organs of the Italian press find it easier to regard flagrantly unneutral advice of this sort as a Germanophile journalistic sop thrown to the greedy German appetite across the Atlantic than as an authentic utterance of so astute a diplomatist as Benedict XV.

Special Cable to THE NEW YORK TIMES.

PARIS, April 14.—A report that the von Wiegand interview with the Pope was obtained practically under false pretenses causes great satisfaction to the French press. Equal interest is roused by Dr. Eliot's pro-Ally speech, which is widely quoted as representing the real sentiments of Americans.

The Journal des Débats discusses Ambassador Bernstorff's Washington difficulties. It says:

"Count Bernstorff's action in publishing his note before handing it to Washing is probably a clumsy attempt to put pressure on President Wilson by an appeal to public opinion. It is another instance of the brutality of German methods, which are successful possibly against weak peoples, but are unlikely to prevail against mighty America."

That sums up French opinion of the subject. The affair is regarded as one more error of German diplomacy.

PUBLISHED IN BERLIN, TOO.

Alleged Interview with Pope Elicited Inspired Comment.

Special Cable to THE NEW YORK TIMES.

LONDON, Thursday, April 15.—The London Times says the "interview with the Pope" was published in Berlin Saturday evening by the Lokalanzeiger, which said that "at its request Mr. von Wiegand had placed a copy of his manuscript at its disposal."

On Sunday the Lokalanzeiger published a note, obviously dictated by the German Foreign Office, to the effect that the Pope's remarks evidently meant that the United States ought to cease to supply munitions of war to the Allies. The inspired writer remarked that the interview would take "a very important place among the various reports from von Wiegand's pen about his meetings with prominent personages of the present time," and proceeded:

"Cautious though the expressions of the Pope in general are, his urgent appeal to all Americans, both Government and people, to avoid everything which might prolong the war can scarcely be regarded as anything else than an admonition to abandon all deliveries of arms to the belligerents. The glowing love of peace and of mankind which is expressed in the Pope's every word will therefore not meet with unmitigated admiration in the countries of our enemies.

"It must, however, be beyond doubt, and for us a matter of importance that cannot be exaggerated, that the words of Benedict XV. will produce among the hundreds of thousands of North American Catholics a very valuable support for the elements in the United States—they are none too big—especially the German-Americans and Irish, which are laboring for the observance of the strictest neutrality."

COTTON TO REMAIN FREE.

British Government Decides Not to Make It Contraband.

LONDON, April 14.—The British Government has decided against placing cotton on the contraband list.

A question was asked in the House of Commons this afternoon on this subject, and Neil Primrose, Under-Secretary of State for Foreign Affairs, on behalf of the Foreign Office, replied that after careful consideration it had been found that the military advantages to be gained by declaring cotton contraband were insufficient to render such a step expedient.

NEUVE CHAPELLE BLUNDERS COSTLY

Sir John French Reports That the British Lost 12,811 There.

ORDERS BADLY EXECUTED

This Resulted, He Says, in Disorganization of Troops After the Victory Was Won.

GUNS ENDANGERED INFANTRY

Troops Had to be Recalled Because the British Artillery Fire Could Not Be Stopped.

LONDON, April 14.—Field Marshal Sir John French, commander of the British expeditionary forces on the continent, reports the British losses in the three days' fighting at Neuve Chapelle last month, as follows: Killed, 190 officers, 2,337 men; wounded, 359 officers, 8,174 other ranks; missing, 23 officers, 1,728 men; total casualties, 12,811.

The report continues:

"The enemy left several thousand dead on the field, and we have positive information that upward of 12,000 wounded were removed by trains. Thirty officers and 1,657 of other ranks were captured."

The British commander's dispatch concerning the battle is long, and says among other things:

"Considerable delay occurred after the capture of Neuve Chapelle, and the infantry was greatly disorganized. I am of the opinion that this delay would not have occurred had the clearly expressed order of the general officer commanding the First Army been more carefully observed."

Field Marshal Sir John French's report, which covers the battles of Neuve Chapell and St. Eloi under date of April 5, was published in the official Gazette today. The Commander in Chief writes:

"The event of chief interest and importance which has taken place is the victory achieved over the enemy in the battle of Neuve Chapelle. which was fought on March 10, 11, and 12.

"The main attack was delivered by the troops of the First Army under command of General Sir Douglas Haig, supported by a large force of heavy artillery, a division of cavalry, and some infantry of the General Reserve. Secondary and holding attacks and demonstrations were made along the front of the Second Army, under direction of its commander, Sir Horace Smith-Dorrien.

Praise for Sir Douglas Haig.

"While the success attained was due to the magnificent bearing and indomitable courage displayed by the troops of the Fourth and Indian Corps, I consider that the able and skillful dispositions which were made by the general officer commanding the First Army contributed largely to the defeat of the enemy and to the capture of his position. The energy and vigor with which General Sir Douglas Haig handled his command show him to be a leader of great ability and power.

"Another action of considerable importance was brought about by a surprise attack made by the Germans on March 14 against the Twenty-seventh Division holding the trenches east of St. Eloi. A large force of artillery was concentrated in this area under the cover of a mist and a heavy volume of fire was suddenly brought to bear on the trenches.

"At 5 o'clock in the afternoon this artillery attack was accompanied by two mine explosions, and in the confusion caused by these and by the suddenness of the attack the position of St. Eloi was captured and held for some hours by the enemy.

"Well-directed and vigorous counter-attacks, in which the troops of the Fifth Army Corps showed great bravery and determination, restored the situation by the evening of the 15th."

The dispatch describes further operations, saying:

"On Feb. 6 a brilliant action by the troops of the First Corps materially improved our position in the area south of La Bassée Canal. During the previous night parties of the Irish Guards and the Third Battalion of the Coldstream Guards had succeeded in gaining ground from which a converging fire could be directed on the flanks and rear of certain brick stacks occupied by the Germans, which had been for some time a source of considerable annoyance. At 2 P. M. the affair commenced with a severe bombardment of the brick stacks and the enemy's trenches.

"A brisk attack by the Third Battalion of the Coldstream Guards and Irish Guards from our trenches west of the brick stacks followed and was supported by the fire from the flanking position which had been seized the previous night by the same regiments.

"The attack succeeded, the brick stacks were occupied without difficulty, and a line was established north and south through a point about forty yards east of the brick stacks.

Fifth Corps Suffered Most.

"The casualties suffered by the Fifth Corps throughout the period under review, and particularly during the month of February, have been heavier than those on other parts of the line. I regret this, but do not think, taking all circumstances into consideration, that they were unduly numerous. The position then occupied by the Fifth Corps had always been a very vulnerable part of our line. The ground was marshy, and trenches were most difficult to construct and maintain. The Twenty-seventh and Twenty-eighth Divisions of the Fifth Corps had had no previous experience in European warfare, and a number of the units composing the corps had only recently returned from service in tropical climates. In consequence, the hardships of a rigorous Winter campaign fell with greater weight upon these divisions than upon any other in the command.

"Chiefly owing to these causes the Fifth Corps, up to the beginning of March, was constantly engaged in counter-attacks to retake trenches and ground which had been lost. In their difficult and arduous task, however, the troops displayed the utmost gallantry and devotion, and it is most creditable to the skill and energy of their leaders that I am able to report how well they have surmounted all their difficulties and that the ground first taken over by them is still intact and held with little greater loss than is incurred by the troops in all other parts of the line."

Describing an attack on the German trenches near St. Eloi on Feb. 28 by Princess Patricia's Regiment, of the Canadian contingent, under command of Lieut. C. E. Crabbe, the Commander-in-Chief says:

"The services performed by this distinguished corps have continued to be very valuable since I had occasion to refer to them in my last dispatch. They have been most ably organized and

Continued on Page 2.

TWO WARSHIPS HIT BY DARDANELLES FORTS

Allied Cruiser and Destroyer Shelled—Turks Massing on Gallipoli Peninsula.

CONSTANTINOPLE, April 13, via Wireless to Berlin and London, April 14.—An official statement issued by the Turkish War Office tonight says:

"Some enemy patrol ships today (Tuesday) bombarded unsuccessfully the batteries at the exit of the Dardanelles. A cruiser and a destroyer both were struck by shells."

Special Cable to THE NEW YORK TIMES.

ATHENS, April 14, Dispatch to The London Daily News.)—The Turks are daily massing troops on the Gallipoli peninsula, especially at Kiled Bahr, and all the heavy guns which were formerly around Constantinople, Principo, and Marmora seaports are being removed to the Dardanelles.

A great number of German aeroplanes have arrived. The day before yesterday a German aeroplane threw three bombs at an allied transport. The damage caused is unknown.

Warships bombard the Turkish position daily.

The Governor of Smyrna has refused to allow the male Turkish population in the neighborhood of Burla to leave. It is thought they will be pressed into service in case of the landing of an allied force. From Burla to Smyrna the Turks have made trenches to be used at the first opportunity. On the mountain above the village of St. Georges they placed thirty large guns.

UPHOLDS LANGUAGE OF BERNSTORFF NOTE

Hamburg Nachrichten Talks of "Enemies Who Pretend to be Neutral."

AMSTERDAM, (via London,) April 14.—The Hamburg Nachrichten, commenting on the German memorandum to the State Department at Washington recently given out for publication by Count von Bernstorff, the German Ambassador, declares that the United States allows England to act as she pleases and supplies her with all the war materials she requires, and continues:

"Many a one who has had to observe this procedure of the United States has struck the table with his fist. The anger created in Europe is greater than the people over there allow themselves to imagine.

"Our Foreign Office has now found the right language against France, against England, and, without any sort of consideration, against the United States, too. With consideration and forbearance we get no further forward. The German people will gradually finish with their declared enemies, although tremendous efforts will be required, but behind them stand other enemies who pretend to be neutral and claim from us the rights of neutrality, together with every consideration, but who, nevertheless, continuously and zealously support our enemies and assist them in their war against us.

"It is time that a strong word went to Washington. In expression it will be polite, but its meaning can only be: Are you neutral, or are you our enemy?"

MINISTERS DIVIDED ON SUBMARINE POLICY

German Chancellor Said to Be Opposed to It on Account of Neutral Opinion.

Special Cable to THE NEW YORK TIMES.

LONDON, April 14.—A correspondent of the London Daily News sends the following from Rotterdam:

"From a highly dependable informant who has been closely associated with German diplomatic circles I learn that the policy of submarine piracy against mercantile shipping has caused and is still causing serious trouble in the German Government, which is almost equally divided as to the value of the policy. When it was first proposed it produced a pronounced split in the Government. The whole idea originated with Admiral von Tirpitz, but was strongly opposed by the Imperial Chancellor, who adopted the view that any such policy would undoubtedly produce an extremely bad effect in neutral countries.

"For some time the proposition was keenly debated, the Chancellor adhering strongly to the point that whatever the advantages, they would be infinitesimally small compared with the effect produced among non-combatants. Von Tirpitz, however, realizing the high seas fleet was still at the mooring posts, argued that the only feelings to be consulted were those of Germans and that in view of the forced inactivity of the German high seas fleet and the fact that German mercantile marine interests had been annihilated, something must be done to justify Germany's claim to sea power. Ultimately the Kaiser's assent went to the high seas party and the piracy was begun.

"To this day the Chancellor is strongly opposed to the policy, a fact that accounts for the different methods adopted by submarine commanders in dealing with vessels. 'No discretion' said my informant, 'is allowed commanders of submarines. It is all due to the difference of opinion that exists in Government. Orders given those responsible for submarine policy differ from day to day.'"

A ONE-DAY STRIKE CALLED IN MILAN

Protest Against Killing of a Man by Police at War Meeting—Genoa Dockers to Go Out.

MILAN, (Via Paris,) April 14.—The workmen in all the manufactories and the employes of the street railway, gas, and automobile services agreed today to join a twenty-four-hour general strike.

The strike was called by the extremists in the Labor Party as a protest against the killing of a man by the police while they were charging a crowd last Sunday which had gathered for a mass meeting at which Italy's attitude in the war was to be discussed.

GENOA, (via Paris,) April 14.—Owing to differences between the dockers and the steamship companies a general strike in the harbor of Genoa has been called for tomorrow.

ZEPPELIN RAIDS ENGLISH TOWNS

Aircraft Flies Over the Tyne District and Drops Incendiary Bombs in Several Places.

VERY LITTLE DAMAGE DONE

Warnings Are Sent of the Airship's Approach and Pilot Is Baffled by Darkness.

AIMED AT BIG GUN WORKS

Great Armstrong Plant at Elswick Supposed to Have Been Objective of the Raiders.

Special Cable to THE NEW YORK TIMES.

NEWCASTLE, Thursday, April 15, (Dispatch to The London Daily Chronicle.)—A Zeppelin raid was made over the Tyne district last night soon after 8 o'clock. The whole region, from Newcastle to the coast was plunged into darkness.

The first news of the attack came from Blyth, eleven miles northeast of Newcastle, and stated that the airship was heading in from the East at great speed. As it passed over Blyth, it dropped eight bombs on the outskirts of the town.

After leaving Blyth the giant aircraft changed its course and evidently intended to make for Newcastle, but its pilots obviously were baffled by the darkness. Bombs were launched from the giant aircraft from time to time haphazardly, but very little damage was done.

The airship evidently reached the Tyne at Wallsend, and then proceeded eastward toward South Shields. As it drew near Wallsend bombs were dropped and one of them fell on the railway, narrowly missing a crowded passenger train which was on its way to Newcastle.

Between Blyth and Wallsend the Zeppelin passed over Cramlington and dropped several bombs in the neighborhood. One house was set on fire.

Altogether the raid is estimated to have lasted twenty-five minutes, and, so far as can be ascertained, no great amount of damage was done. A man was injured by a shell splinter at Choppingtot.

Most of the bombs discharged were of an incendiary kind. Information has been received that while passing over Wallsend the Zeppelin dropped a bomb which struck a house in which was a woman. She had a miraculous escape, being only slightly injured by a piece of flying masonry.

Soon after midnight the lights in Newcastle and the surrounding district were switched on again, and the military authorities announced that no further danger was to be apprehended.

Only one Zeppelin seems to have been engaged in the raid. The night was ill-suited to the raider, and in the darkness it appears to have completely lost its bearings.

Five bombs were dropped at Wallsend. Two of them fell in a field, and when they struck the earth the missiles gave off a brilliant flame by which they were located by a farmer, who handed them over to the police.

The steel cases, or cylinders, were five or six inches in diameter, about eighteen inches long, were coated with some inflammable material, which had been burned off, and the steel tubes were fuzed by the intense heat. One of the witnesses, who examined them, stated that they had contained petrol and sulphur. They were embedded in the earth about two feet.

From Wallsend the raider crossed the Tyne and five or six minutes later was reported at Weston and then at South Shields, passing eastward and homeward.

Newcastle was altogether missed, probably because when the warning came, every light in the town was at once extinguished and the trams stopped running.

Though there was immense excitement here, there was no panic. On the contrary, all the familiar warnings of dangers of being out of doors were disregarded by the townsfolk and the streets were crowded with people.

One bomb dropped at Beaton, within three miles of Newcastle and Elswick. This is the nearest point to Newcastle that was reached. Everywhere the coming of the raider was flashed, and the country villages, towns, and cities were all in darkness.

SHELLS FIRED AT RAIDER.

Guns at Cramlington Aimed at the Big Airship.

Special Cable to THE NEW YORK TIMES.

LONDON, Thursday, April 15.—A dispatch to The Daily Chronicle from Newcastle says that guns at Cramlington opened fire on the enemy airship. Eight shells were discharged and could be seen quite distinctly as they burst in the sky and within such a short distance of the German raider as to make matters uncomfortable for it.

The troops stationed at Blyth also fired at the Zeppelin as it passed over the town, according to the dispatch, which says the craft was last observed passing over Sunderland and traveling out to sea.

The district which was raided by the German airship is one of the most important industrial centres of the Kingdom. The chief town, Newcastle-on-Tyne, is not only a large seaport, but is one of Britain's biggest coal exporting and shipbuilding centres. The celebrated Armstrong Works, at Elswick, may almost be regarded as the English equivalent of the Krupps. Here the building of the largest warships, with all their armor, guns, machinery and fittings, is carried on and torpedoes and submarines, and all the appliances for scientific warfare on land and sea are produced on a great scale.

The points attacked are contained in an area of about eight square miles, resting on River Tyne, between Tynemouth and Newcastle. Blyth is eight miles north of Tyne, and Bedlington is three miles inland from Blyth. Cramlington, Seaton and Burn are villages between Blyth and Newcastle. Wallsend and Hebburn are on opposite banks of Tyne, four miles east of Newcastle.

ZEPPELIN BROUGHT DOWN.

Crippled by Gunfire in Belgium and Later Settles a Wreck.

Special Cable to THE NEW YORK TIMES.

ROTTERDAM, April 14, (Dispatch to The London Daily News.)—Another Zeppelin has been wrecked in Belgium. While flying over the district of Ypres it was heavily shot at and badly damaged.

It managed to fly as far as Thielt, but in the early hours of yesterday morning it came down a complete wreck amid the trees near Maria Aeletre.

BATTLE 8,000 FEET IN AIR.

German Falls After a Chase of Twenty-five Miles.

BORDEAUX, April 14.—The tale of an exciting chase in the air and a battle at an altitude of more than 8,000 feet between a French aeroplane and a German albatross machine, in which the French aviator was victorious, was related here today by Lieut. Chambre, the observer on the French machine.

The pursuit began at Rheims, according to Lieut. Chambre, and lasted until the aircraft reached Chalons, an approximate distance of twenty-five miles. The Germans used over 100 quick fire cartridges without doing further damage than to pierce the wings of the French machine. The eleventh shot fired by the French aviators caused the German aeroplane to fall, and on reaching the ground it caught fire. The German officers escaped injury and were taken prisoners.

KAISER HEEDED POPE ON PRISONER QUESTION

Agreed to Exchange of Incapacitated British Civilians Out of Deference to Him.

Special Cable to THE NEW YORK TIMES.

LONDON, Thursday, April 15.—A White Paper issued last night gives the correspondence between the British Government and Ambassador Page respecting the release of interned civilians and the exchange of certain classes of prisoners between Great Britain and Germany.

On Aug. 21 Germany intimated that British subjects would be allowed to depart on conditions of reciprocity, but the reciprocity proposals were found to be unacceptable, and Sir Edward Grey wrote saying there was reason for believing that Germany was calling up men who were considerably over 45 years of age, even up to and including 55 years. Finally the details for the exchange of prisoners were arrived at.

The Chronicle points out that a notable feature of the correspondence is that to all appeals for the release of civilians medically unfit Germany remained obdurate until the Pope intervened. On March 1 Sir Henry Howard, British envoy to the Vatican, telegraphing to Sir Edward Grey, said:

"I hear I shall shortly receive an official note from the Cardinal Secretary of State informing me that the Pope has received a telegram from the German Emperor to the effect that in deference to His Holiness's expressed wish His Majesty accepts the proposal for the exchange of incapacitated civilian prisoners without reserve and independently of the question of military age."

On March 3 an official note was sent by Sir Henry Howard confirming the information contained in the above message, and stating that the telegram announcing Germany's decision was not sent by the Emperor, but by the Prussian Minister. Sir Edward Grey then wrote expressing the warm thanks of the Government to the Pope for his action.

DUBLIN GREETS WIMBORNE.

Great Welcome for New Lord Lieutenant on State Entry.

DUBLIN, April 14.—Baron Wimborne, who has succeeded Lord Aberdeen as Lord Lieutenant of Ireland, made his state entry into Dublin this afternoon and received a great welcome from all classes of the population. The new Lord Lieutenant, escorted by a detachment of cavalry, rode through the principal streets.

Lady Wimborne and their children, one son and two daughters, drove in the procession.

Baron Wimborne in recent years has represented the Irish cause in the House of Lords. In the Boer war he received a medal for distinguished service. He is best known in America as the man who took the International Polo Cup back to England in June, 1914. He was born in 1873. Lord Aberdeen, his predecessor in office, held the post nine years.

RIDDER, JR., SEES VICTORY.

Tells Chicago Press Club That Germany Is Sure to Win.

Special to The New York Times.

CHICAGO, April 14.—According to B. Herman Ridder, son of Herman Ridder, editor of the New York Staats-Zeitung, the American nation is not taking advantage of its opportunity for commercial growth and expansion which the war has practically thrown in its face. The younger Ridder is also of the opinion that the United States could quickly terminate the war if it so desired by placing a ban on the export of munitions.

Mr. Ridder made these and sundry remarks at a luncheon given in his honor at the Press Club of Chicago. There was an impression that his father was to have been the spokesman, and there was a great gathering of men prominent in the various professions of law, medicine, and journalism, comprising the membership of the Press Club. The younger Ridder, however, was most cordially received.

Mr. Ridder pointed out that the predominance of the Anglo-Saxon race in the United States was the reason for a pro-Allies sentiment here. With these numbering some 38,000,000 and the Teutons some 25,000,000, the latter, he said, are playing no part in our national life.

"The end of most wars," he said, "has been a treaty, in which there was so much bitterness that the germs of the next war were already planted. I fear the same result when this war ends; either side may make the mistake of demanding too much. Common sense would prevent such a catastrophe, but that quality apparently is lacking in Europe today.

"There is some slight peace faction in England, but none in Germany, which nation is determined to stop under no circumstances. Her back is against the wall; her commerce, industries and trade are gone, and she has nothing left but to fight and fight desperately. Every sacrifice has been made—which is not true of the other nations—and she is out to fight for her life and to win it. The attitude among the Germans is that there is nothing to it but a victory in the end. They think their army invincible, and their spirit of the kind that gets results."

AUSTRIANS FLEE AFTER BIG BATTLE

Abandon Precipitately "Impregnable" Position in Hungarian Mountains.

INVADERS NOW NEAR UZSOK

Left Flank of Archduke Joseph Ferdinand's Army Imperiled by Foe's Rapid Advance.

GERMANS ACTIVE IN POLAND

Trying to Relieve Pressure in the Carpathians by Attacks in North and from Bukowina.

LEMBERG, April 13, (via Paris and London, April 14.)—In a desperate attack by the Russians on the right flank of the Austrian position at Mezo Laborcz, on the Hungarian side of the East Beskid Mountains and about fifty miles south of Przemysl, the Austrians were forced after a twelve-hour battle to make a precipitate retreat. The whole main forest in this district, which the Austrians considered to be impregnable, is now in Russian hands.

The main body of the Austrian army then moved to Rostoka, where they found the Russians prepared in a strong defensive position, and they again were repulsed. Another attack made by the Austrians in the southern district of Uzsok and Veretakim met with a similar check, the Russians occupying a position three miles from Uzsok.

The left flank of this Austrian army, under command of Archduke Joseph Ferdinand, is being gradually exposed by the Russian advances toward Bartfeld and Cummino.

Contesting Every Foot of Advance.

PETROGRAD, April 14.—Austro-German forces which still hold isolated summits of the Carpathians are contesting stubbornly every foot of the Russian advance along the front from Bartfeld to Stryi. This front runs almost due east and west for 115 miles. Bartfeld is in Northern Hungary and Stryi in Eastern Galicia, to the south of Lemberg.

Attacks and counter-attacks follow with such rapidity that both sides may be said to be taking the offensive simultaneously. The shocks are resulting in unusually heavy casaulties, with only a slight change in the comparative positions of the opposing forces.

Uzsok, near the pass of that name, still remains in the possession of the Austrians, but the Russians have captured the heights to the northward, coming within three miles of the railroad station, and their occupation of the town itself is expected here.

The Austrians are vigorously repeating their efforts to penetrate from Bukowina into Russian territory, in the direction of Chotin. The Russians characterize this move as a device on the part of the Austrians for drawing Russian troops from the Carpathians. They assert that the Austrians have been unable to bring up sufficient reinforcements to check the Russian advance, and that their only alternative is to divert part of the Russian forces in other directions.

To the north, in the district along the Prussian frontier, there are no movements of first importance. Small battles are a daily occurrence in the Mariampol district. The Germans have occupied fortified positions from Mariampol to Suwalki since their unsuccessful invasion of a month ago. The Russians are attempting persistently to oust the Germans from this region. The Szeszupa River, flowing northward from Mariampol, forms a strong protection for the German left wing.

The Germans are attempting to undertake an offensive movement at several points along the Narew River but are avoiding battle in the district beyond the Niemen, where the miry condition of the ground makes maneuvers difficult. They are making occasional sorties further to the south, presumably for the purpose of relieving the Russian pressure in the Mariampol-Suwalki district. They have attacked the town of Chafranka, on the Skwa River, fifteen miles north of Ostrolenka. At Fvabno a persistent artillery battle is in progress.

The Russians are pressing the Germans on both sides of Ossowetz, which is again under heavy fire of German howitzers. Efforts to destroy the bridges over the Bobr River opposite the fortress, by the use of inflammable rafts, were frustrated by Russian artillery fire.

4,000,000 MEN FIGHTING.

Hungarian Civil Authorities Evacuate Town of Ungvar.

Special Cable to THE NEW YORK TIMES.

PETROGRAD, April 14, (Dispatch to The London Daily News.)—Competent authorities here believe 4,000,000 men are now engaged on both sides along the Carpathians. Topographically the conditions have a certain resemblance to the struggle in the Vosges, though on a more extended scale, but the Russians have great advantages which the French Army must yet win.

The Hungarian civil authorities have evacuated Ungvar, the immediate objective of a Russian column which has crossed the ridge westward of the Uzsok Pass.

Both the German and Austrian forces are making desperate efforts to prevent the Russians sending still more troops into the southern campaign for a great turning movement to the westward. This is doubtless the meaning of the disastrous night attack at Zaleszcvki, above Czernowitz, in which a substantial Austro-German force, which was waiting in Bukowina during the futile raid on Bessarabia, failed to cross the Dniester or to disturb the extreme left wing of the Russians in Galicia.

The Austro-German position in Hungary in rear of their army is being steadily worsted by the disaffection of the rural population, which is openly hostile to the German soldiers.

A young woman volunteer aviator named Marie Kurpyeva has received the St. George's Cross for a daringly successful reconnoissance.

Special Cable to THE NEW YORK TIMES.

PETROGRAD, April 14, (Dispatch to The London Morning Post.)—Fighting is now in progress with more or less intensity over the whole Russian strategic front, fully 1,000 miles in extent. Of the irregular winding line at present the Russian lines show sharp salient angles toward the enemy over a considerable part of the whole front from the Baltic coast to the frontiers of Bessarabia.

The Germans are attacking more or less on both horns of the crescent-shaped battlefront of Russia. On the northern horn they still hold a few miles of Russian swamps and are fighting with some desperation there. On the other horn in Bukowina the fighting is still more stubborn and enterprising, while about Koziowa and the Uzsok Pass very large German forces are engaged in trying to turn the fortunes of war.

The fact that the latter region is the only remaining section of the hundred-mile Carpathian front where the Austro-Germans still hold one pass and some heights explains the predilection of the Germans for this point of attack. If they finally lose this they can hardly hope to hold on the plains an enemy whom they have been unable to prevent from forcing the formidable barrier of the Carpathians.

Supposing for a moment the seven German Army Corps should succeed in winning a final victory at this point, whither does it lead? The point was chosen obviously for the purpose of relieving Przemysl, and basing upon that now fallen fortress the reconquest of Galicia without the fortress for a base that dream is even more futile than several other manifestations of German strategy on this side. The most they could now hope to accomplish if they forced a way through the Uzsok Pass would be to cut the Russian communications. Meantime, the only result of their frantic attacks in this region has been more enormous losses.

As matters are now, neither in Bukowina nor in the province of Suwalki could German successes much affect the main advance.

Russia is sending quantities of seed and corn into Galicia for free distribution in order to insure the rehabilitation of her devastated new province as speedily as possible.

RUSSIA TO DOUBLE STRENGTH OF HER ARMY

Calls to the Colors All Men from 20 to 35 She Did Not Need Before.

Special Cable to THE NEW YORK TIMES.

PETROGRAD, April 14, (Dispatch to The London Morning Post.)—An imperial order promulgated today calls up throughout the empire for training all those who were liable to serve but were entered at once into the reserve in the years 1900 to the present year, both inclusive. A similar summons to the colors has appeared twice before, but was confined to certain provinces.

As Russia annually takes into the army a lesser proportion of the total of men attaining service age it is obvious that the present measure enables her almost to double her present forces. Moreover, the oldest men summoned by this order are only 35 years of age and the youngest 20.

They include rejected men of the first class only; that is, perfectly fit men over and above the numbers annually required to keep the army at its full complement, and certain classes exempted for family reasons. They are all men without any military training and will get this before being drafted into the army.

ALARM IN HUNGARY.

Wealthy Inhabitants Prepare to Flee Before Russian Invasion.

ROME, April 13, (via Paris, April 14.)—A dispatch from Trent, telegraphed from the frontier to the Idea Nazionale, quotes an official who has just returned from Vienna as authority for the statement that a state of siege will probably be proclaimed soon in Austria because of the unrest resulting from the Russian advance across the Carpathians. Wealthy Hungarians are said to be making hasty preparations for flight.

The Idea Nazionale's correspondent says he has learned from the same source that Emperor Francis Joseph has decided to cede to Italy the so-called "Italian provinces," including Fiume, but only on condition that Italy join with Austria and Germany in prosecuting the war. This report is considered in Rome to be entirely without foundation.

KAISER'S QUICK TRIP.

Visit to Francis Joseph in Vienna Lasted Only Three Hours.

GENEVA, April 13, (via Paris, April 14.)—Information has reached Geneva tending to confirm the reports that Emperor William paid a visit late last month to Emperor Francis Joseph. According to this information, Emperor William hastily determined to visit Emperor Francis Joseph upon receiving from Prince von Buelow, German Ambassador to Italy, a message to the effect that negotiations between Austria and Italy concerning territorial concessions by Austria as the price of Italy's neutrality had failed.

Emperor William at once ordered that his special train be prepared, and, accompanied by two officers, set forth for Vienna, traveling incognito, by way of Munich. The train was stopped near the castle at Schoenbrunn, on the outskirts of Vienna, to which Emperor William went by motor car.

With Francis Joseph were Baron von Durian, Austro-Hungarian Foreign Minister, and Count Tisza, the Hungarian Premier. Emperor William is said to have conversed with them for three hours. He then returned to his waiting train and hurried back to Germany.

SAYS 50,000 RUSSIANS DIED.

Hungarian Paper Also Estimated 10,000 Captured in Carpathians.

VENICE, via London, April 14.—The Russians, after the Easter battles in the western passes of the Carpathians, according to the Budapest newspaper A Nap, were forced to retire in order to recover from their enormous losses.

During their offensive, which commenced in January, the newspaper adds, the Russians lost 50,000 men killed and 10,000 prisoners.

SAILINGS FOR WAR ZONE.

Eight Ships Leave Baltimore—Large Grain Cargoes Shipped.

Special to The New York Times.

BALTIMORE, April 14.—The following vessels cleared from here today for the war zone:

The Gregorious Livieratos, Greek, for Marseilles, with a cargo of grain.

The Antinoe, British, for Marseilles with a cargo of grain.

The Belgia, British, for Marseilles with a cargo of grain.

The Waverley, British, for Lapallice, with a cargo of grain.

The Efitichia Vergotti, Greek, for Rochesfort, with a cargo of grain.

The Rowanmore, British, for Liverpool, wit grain and general cargo.

The Gretaston, British, for Glasgow, with a cargo of steel and tobacco.

The Carlton, British, for Havre, France, with a cargo of grain.

Special to The New York Times.

BOSTON, April 14.—The Danish steamer Jens Bang with a cargo of grain sailed for Copenhagen today.

Special to The New York Times.

GALVESTON, April 14.—The British steamer Tactician sailed from here today with 18,700 bales of cotton, valued at $935,000, for Liverpool.

FRENCH PENETRATE THE GERMAN LINES

But Fail to Retain Their Advantage at Marcheville, Near St. Mihiel.

FIGHTING AT BERRY-AU-BAC

Resumption of Activities There May Indicate the Beginning of a New French Offensive.

LONDON, April 14.—The admission by the Germans that the French had penetrated their lines at Marcheville, in the region between the Meuse and Moselle, but only to be driven out after a brief interval, is the most striking item in today's Berlin official report.

"Between the Meuse and the Moselle fighting continues," says the German bulletin. "During a strong French attack against our Maizerey-Marcheville line the French penetrated our positions on one narrow section at Marcheville, but they were speedily driven out again by counter-attacks. On the remainder of this front the French attack broke down in front of our position."

The French report makes no mention of fighting at this point, but asserts that in the forest of Ailly the French extended their front and that progress was made in the forest of Mortmare.

Only artillery duels took place between Combres and St. Mihiel, the Germans say; but the French report a German counter-attack, at Les Eparges stopped by their artillery fire.

Both the Paris and Berlin reports deal with renewed activity at Berry-au-Bac, which may indicate the beginnings of a French offensive at that point. Thus far the operations have been indecisive, the French losing the trench which they captured.

A minor resumption of active hostilities took place in Champagne, near Perthes, where Paris reports an abortive German attempt to attack the French trenches.

GERMANS FORTIFY ISTEIN.

Strengthen a Rhine Fortress to Resist French Advance.

BASLE, (via Paris,) April 14.—The German military authorities, according to advices reaching this city, are reconstructing the formidable fortresses at Istein, five miles from here on the Rhine.

The barracks inside the fortress have been completely pulled down, and extensive underground barracks to take their place have been dug and quarried out of the earth. Furthermore, the river Rhine is being dammed so that when certain sluice gates are closed wide stretches of the surrounding country can be flooded.

Observers in Basle are expressing the opinion that these preparations are in anticipation of a French offensive being successful.

'U. S. A.' ON GERMAN SHELLS.

But an American Expert Says They Were Not Made Here.

GENERAL HEADQUARTERS OF THE BRITISH ARMY IN FRANCE, April 14.—The Germans in some instances are now using American-made shells. Several fragments have been picked up within the British lines marked "R. Stock & Co., U. S. A."

Whether these are recent acquisitions or old shells sent to Germany from America long ago cannot be determined here.

An official of the Remington Arms and Ammunition Company, who said he was familiar with the markings of shells made in this country for fifteen years, stated yesterday that no shells made in America at that time bore the inscription "R. Stock & Co., U. S. A.," or markings which could be mistaken for it. There was no firm making ammunition in the United States, he said, by the name of R. Stock & Co.

This official added that he was certain Germany had bought no ammunition in America.

STRICTER WATCH ON ALIENS

English Hotel Keepers Must Keep Records of All Their Guests.

Special Cable to THE NEW YORK TIMES.

LONDON, April 14.—An Order in Council is published in a supplement to The London Gazette, making more stringent restrictions upon the movement of aliens. From April 25 it shall be the duty of the keeper of every hotel, inn, boarding house, or lodging house to register the names and nationalities of all persons over the age of 14 staying in his establishment, together with the dates of their arrivals and departures and their destinations.

Contravention of these regulations will subject the keepers of the houses to penalties, as well as persons staying therein, who refuse to give the required information.

A. C. CHAMPOLLION KILLED.

New Yorker, Who Was Fighting for France, Is Slain in Battle.

André C. Champollion, prominent in society in this city and in Paris, was killed at Bois le Pretre on March 23, according to information received here yesterday by friends of his family.

When the war broke out Champollion left his home at the Hotel Wentworth, where he was living with his wife and little son, and went abroad, entering the French naval service. Later he was transferred to the army, and when last heard from had seen several months of active service in the trenches.

M. Champollin was the son of René Cherennot Champollion, a grandson of Jean François Champollion, the distinguished Egyptologist and the translator of the Rosetta stone. His mother was Miss Mary Corbin, a daughter of the late Austin Corbin, a former President of the Long Island Railroad. M. Champollion was a graduate of St. Paul's School and of Harvard University. He was a member of the Union, University, Rumson Country, and the New York Athletic Clubs.

His widow, who was Miss Adelaide C. Knox of Newport, N. H., and a son survive him.

BRITISH LOST 12,811 AT NEUVE CHAPELLE

Continued from Page 1.

trained and were commanded by Lieut. Colonel F. D. Farquhar, D. S. O., who I deeply regret to say was killed while superintending some trench work on March 20. His loss will be deeply felt."

British Relieved the French.

Emphasizing the co-operation of the British and French forces and the new rôle in warfare assumed by the cavalry, the Commander in Chief writes:

"During the month of February I arranged with General Foch to render the Ninth French Corps, holding the trenches to my left, some much-needed rest by sending the three divisions of the British Cavalry Corps to hold a portion of the French trenches, each division for a period of ten days alternately.

"It was very gratifying to me to note once again in this campaign the eager readiness which the cavalry displayed to undertake a rôle which does not properly belong to them in order to support and assist their French comrades. In carrying out this work the leader, officers, and men displayed the same skill and energy which I have had reason to comment upon in former dispatches."

Referring to Neuve Chapelle and the considerations leading up to this, the Field Marshal says:

Reasons for the Offensive.

"About the end of February many vital considerations induced me to believe that a vigorous offensive movement by the troops under my command should be planned and carried out at the earliest possible moment. Among the more important reasons which convinced me of this necessity were the general aspect of the allied situation throughout Europe, and particularly the marked success of the Russian Army in repelling the violent onslaughts of Marshal von Hindenburg; the apparent weakening of the enemy on my front, and the necessity for assisting our Russian allies to the utmost by holding as many hostile troops as possible in the western theatre; the efforts to this end which were being made by the French forces at Arras and in Champagne, and—perhaps the most weighty consideration of all—the need of fostering the offensive spirit in the troops under my command after the trying and possibly enervating experiences which they had gone through of a severe Winter in the trenches.

"In a former dispatch I commented upon the difficulties and drawbacks which the Winter weather in this climate imposes upon a vigorous offensive. Early in March these difficulties became greatly lessened by the drying up of the country and by spells of brighter weather.

"I do not propose in this dispatch to enter at length into the considerations which actuated me in deciding upon this plan, time, and place of my attack. As mentioned above, the main attack was carried out by units of the First Army, supported by troops of the Second Army and the general reserve. The object of the main attack was to be the capture of the village of Neuve Chapelle and the enemy's position at that point, and the establishment of our line as far forward as possible to the east of that place.

"The object, nature, and scope of the attack and the instructions for the conduct of the operations were communicated by me to Sir Douglas Haig in a secret memorandum, dated Feb. 19."

How Neuve Chapelle Was Fought.

After describing the main topographical features of the battlefield and showing how the Germans had established a strong post with numerous machine guns among the big houses, behind walls and in the orchards which flanked the approaches to the village, Sir John proceeds:

"The battle opened at 7:30 o'clock the morning of the 10th of March by a powerful bombardment of the enemy's position in Neuve Chapelle. The artillery bombardment had been well prepared and was most effective, except on the extreme northern portion of the front of attack.

"At 8.05 o'clock the Twenty-third and Twenty-fifth Brigades of the Eighth Division assaulted the German trenches on the northwest of the village. At the same hour the Garhwal Brigade of the Meerut (British India) Division, which occupied a position to the south of Neuve Chapelle, assaulted the German trenches in its front. The Garhwal Brigade and the Twenty-fifth Brigade carried the enemy's lines of intrenchment, where the wire entanglements had been almost entirely swept away by our shrapnel fire.

"The Twenty-third Brigade, however, on the northeast, was held up by wire entanglements which were not sufficiently cut. At 8.05 o'clock the artillery was turned on Neuve Chapelle, and at 8.35 o'clock the advance of the infantry was continued. The Twenty-fifth and the Garhwal Brigades pushed on eastward and northeastward, respectively, and succeeded in getting a foothold in the village. The Twenty-third Brigade was still held up in front of the enemy's wire entanglements, and could not progress. Heavy losses were suffered, especially in the Middlesex Regiment and the Scottish Rifles.

"The progress, however, of the Twenty-fifth Brigade into Neuve Chapelle immediately to the south of the Twenty-third Brigade, had the effect of turning the southern flank of the enemy's defences in front of the Twenty-third Brigade. This fact, combined with powerful artillery support, enabled the Twenty-third Brigade to get forward between 10 and 11 A. M., and by 11 o'clock the whole of the village of Neuve Chapelle and the roads leading northward and southwestward from the eastern end of that village were in our hands.

"Curtain of Chrapnel Fire."

"During this time our artillery completely cut off the village and surrounding country from any German reinforcements, which could be thrown into the fight to restore the situation, by means of a curtain of shrapnel fire. Prisoners subsequently reported that all attempts at reinforcing the front line were checked. Steps were at once taken to consolidate the positions won.

"Considerable delay occurred after the capture of the Neuve Chapelle position. The infantry was greatly disorganized by the violent nature of the attack and by its passage through the enemy's trenches and the buildings of the village. It was necessary to get the units to some extent together before pushing on. The telephonic communication being cut by the enemy's fire rendered communications between the front and the rear most difficult. The fact of the left of the Twenty-third Brigade having been held up had kept back the Eighth Division and had involved a portion of the Twenty-fifth Brigade in fighting to the north, out of its proper direction of advance. All this required adjustment. An orchard held by the enemy north of Neuve Chapelle also threatened the flank of an advance toward the Aubers Bridge.

"I am of the opinion that this delay would not have occurred had the clearly expressed order of the General Officer commanding the first army been carefully observed."

"The difficulties above enumerated might have been overcome earlier in the day if the general officer commanding the Fourth Corps had been able to bring his reserve brigades more speedily into action. As it was, a further advance did not commence before 3.30 o'clock. The Twenty-first Brigade was able to form up in the open on the left without a shot being fired at it, thus showing that, at the time, the enemy's resistance had been paralyzed.

"The brigade pushed forward in the direction of Moulin-du-Pietre. At first it made good progress, but was subsequently held up by machine gun fire from houses and from a defended work in the line of the German intrenchments opposite the right of the Twenty-second Brigade.

"Further to the south the Twenty-fourth Brigade, which had been directed on Pietre, was similarly held up by machine guns in houses and trenches. At the road junction, 600 yards to the northwest of Pietre, the Twenty-fifth Brigade, on the right of the Twenty-fourth, was also held up by machine guns from a bridge held by the Germans over the River Les Layes, which is situated to the northwest of the Bois du Biez.

"While two brigades of the Meerut Division were establishing themselves on a new line the Dehra Dun Brigade, supported by the Jullunder Brigade of the Lahore Division, moved to the attack of the Bois du Biez, but were held up on the line of the River Les Layes by a German post at the bridge, which enfiladed them and brought them to a standstill.

"The defended bridge over the Les Layes and its neighborhood immediately assumed considerable importance. While the artillery fire was brought to bear, as far as circumstances would permit, on this point, General Sir Douglas Haig directed the First Corps to dispatch one or more battalions of the First Brigade in support of the troops attacking the bridge. Three battalions were thus sent to Richebourg St. Vaast.

"Darkness coming on and the enemy having brought up reinforcements, no further progress could be made, and the Indian Corps and the Fourth Corps proceeded to consolidate the position they had gained.

"Whilst the operations, which I have thus briefly reported, were going on, the First Corps, in accordance with orders, delivered an attack in the morning from Givenchy simultaneously with that against Neuve Chapelle, but as the enemy's wire was insufficiently cut very little progress could be made, and the troops at this point did little more than hold fast to the Germans in front of them.

"On the following day, March 11, the attack was renewed by the Fourth and Indian Corps, but it was soon seen that further advance would be impossible until the artillery had dealt effectively with the various houses and defended localities which had held the troops up along the entire front.

Weather Hampered the Artillery.

"Efforts were made to direct the artillery fire accordingly, but, owing to the weather conditions, which did not permit of aerial observations, and the fact that nearly all the telephone communications between the artillery observers and their batteries had been cut, it was impossible to do so with sufficient accuracy. When our troops, who were pressing forward, occupied a house there, it was not possible to stop our artillery fire and the infantry had to be withdrawn.

"As most of the objects for which the operations had been undertaken had been attained, and as there were reasons why I considered it inadvisable to continue the attack at that time, I directed General Sir Douglas Haig on the night of the 12th to hold and consolidate the ground which had been gained by the Fourth and Indian Corps, and suspend further offensive operations for the present.

"The losses during these three days' fighting, were, I regret to say, very severe, numbering 190 officers and 2,337 of other ranks killed; 359 officers and 8,174 of other ranks, wounded, and twenty-three officers and 1,720 of other ranks missing. But the results attained were in my opinion, wide and far-reaching."

Referring to the severity of the casualties in action, the Commander in Chief writes:

"I can well understand how deeply these casualties are felt by the nation at large, but each daily report shows clearly that they are endured on at least an equal scale by all the combatants engaged throughout Europe, friends and foe alike.

"In war as it is today, between civilized nations armed to the teeth with the present deadly rifle and machine gun, heavy casualties are absolutely unavoidable. For the slightest undue exposure the heaviest toll is exacted. The power of defense conferred by modern weapons is the main cause for the long duration of the battles of the present day, and it is this fact which mainly accounts for such loss and waste of life. Both one and the other can, however, be shortened and lessened if attacks can be supported by a most efficient and powerful force of artillery available; but an almost unlimited supply of ammunition is necessary, and a most liberal discretionary power as to its use must be given to artillery commanders. I am confident that this is the only means by which great results can be obtained with a minimum of loss."

THE OFFICIAL REPORTS OF WAR OPERATIONS

France.

PARIS.—(*Night report*)—Near Berry au Bac yesterday evening we carried a German trench, which, however, the enemy recaptured. During the night we were able to establish ourselves in the immediate neighborhood in a new trench.

In Champagne, in the region of Perthes, a detachment of German infantry attempted to come out of their trenches, but were stopped short by our fire.

At Les Eparges a counter-attack debouched yesterday from Combres, but it was immediately stopped by our artillery.

In the Forest of Ailly we have extended our front and repulsed a counter-attack.

In the Forest of Mortmare we have made progress to the west of our lines and repulsed two counter-attacks. Some prisoners and one 37-centimeter gun and many rifles and a quantity of ammunition remained in our hands.

(*Day report*)—Calm generally was maintained along our front throughout the day of April 13. A Zeppelin airship threw bombs down on Bailleul (a town in France in the Department of Nord, near the Belgian frontier). Its objective was our aviation ground, but this was not hit. Three civilians were killed.

Two German aeroplanes were forced to come to the ground within our lines, one near Braine and the other near Lunéville. In both cases the aviators were taken prisoners.

A third German flying machine, winged by the fire of our advance posts, fell near Ornes, to the north of Verdun, 600 yards from our lines. One of the aviators was hit by a bullet.

Germany.

BERLIN.—An attempt made by the enemy to advance at night at Berry au Bac failed. Northwest of Verdun, the French yesterday employed against our lines a mine developing yellowish smoke and asphyxiating gases.

Between the Meuse and the Moselle fighting continues. During a strong French attack against our line between Maizerey and Marcheville, the French penetrated our positions on one narrow section at Marcheville, but they speedily were driven out again by counter-attacks. On the remainder of this front the French attack broke down in front of our position.

Between Combres and St. Mihiel there were only artillery duels.

In the Forest of Ailly three enemy attacks were repulsed after the French had made unsuccessful mining attempts.

An attack on both sides of the highroad between Essey and Flirey failed on the west of this road, and led to fighting at close quarters on the east of it, in which our troops retained the upper hand. In the Forest of Le Prêtre there was no fighting.

In the Vosges a French advance on Schnepfen-Riethkopf, southwest of Metzeral, failed.

In the eastern theatre the situation remains unchanged.

Austria.

VIENNA.—In general the situation is unchanged. On the Carpathian front, in a majority of the sectors there were artillery engagements.

Northwest of Uzsok Pass, the entire position occupied by the Russians was attacked and conquered by the Nineteenth and Twenty-sixth Hungarian Infantry Regiments.

In southeastern Galicia and in Bukowina all is quiet.

Russia.

PETROGRAD.—Fighting continues in the region of the Uzsok Pass.

During the night of April 13 our troops made slight progress and repulsed with success repeated counter-attacks of the enemy on the heights south of the line of Volosate-Bukowecz. We captured about 1,000 prisoners and two machine guns.

Attempts of the enemy to assume the offensive on the heights south of Koziouwka and in Bukowina, on the right bank of the River Pruth in the region of Czernowitz, failed.

Complete calm reigns on the other sectors along our front.

Everywhere the Spring thaw is making the roads very bad.

THINK THE ADVANCE PAID.

British Officers and Men Regard Gain as Highly Important.

GENERAL HEADQUARTERS OF THE BRITISH ARMY IN FRANCE, Tuesday, April 13, via London, April 14.—In the trenches along the British front from Ypres to La Bassée officers and men alike are still talking of the battle last month at Neuve Chapelle. The officers characterize this British victory as likely to be recorded as the greatest local success of the war, and the privates hail it as evidence that the German line can be broken whenever their leaders decide this must be done, and that the ground gained will outweigh the inevitable losses sustained.

The misgivings in England with regard to the British losses at Neuve Chapelle are hardly justified in view of the advances gained, in the opinion of staff officers at the front. One officer, explaining today the strategic importance of this dent in the German line, said the Germans in six weeks more, had they continued to hold Neuve Chapelle, thus flanking the British on the north and the south, would have inflicted losses equal to those sustained by the attackers on that memorable March morning. Thus the British would in a short time have lost just as many men without the physical and moral advantage scored by the spurt forward.

The mild weather of Spring prevails today along the battle line, and the soldiers feel very much like football players, confident of their ability to score against the other side when the ground is a little dryer. Cheerful, generally in excellent health, although a little "overfed on jam," as one of the men put it, the British private has stuck to his trenches through the long Winter and now is coming to his own.

"Grit and gasoline" have been the dominant factors along the front this Winter—grit in the trenches and gasoline wherever the lumbering motor truck with food supplies made its way. In the air also gasoline has played an increasingly important part, for it is the essential fuel of the aircraft.

Superiority in the air, which the British claimed some time ago, now seems to be fairly well established. German machines over the British lines are becoming fewer and fewer. Whenever a German craft does appear it is pursued by British airmen, while the Germans usually seek to drive off a British flier only by means of their anti-aircraft guns.

The correspondent of The Associated Press saw a good illustration of this condition. A British monoplane, flying high over the German positions, proceeded serenely homeward pursued by no machines from the German lines, although shells from anti-aircraft guns left white puffs of smoke trailing in the wake of the flier. The machine was so high that these went wide of their mark, as could be seen by the smoke which seemed to hold intact for a moment against the blue sky and then to disappear as suddenly as it came.

BLAMES PRESS BUREAU.

London Chronicle Says Neuve Chapelle Losses Were Concealed.

Special Cable to THE NEW YORK TIMES.

LONDON, Thursday, April 15.—The Daily Chronicle, in an editorial on Sir John French's dispatch on Neuve Chapelle, complains of the "undiluted optimism of accounts given at the time, both in Sir John French's messages and the communications of the 'Eyewitness,'" and proceeds:

"Granted that it was inexpedient to let the enemy know too early the measure of their defensive success, the facts surely made it expedient to represent the affair as a whole in a less rose-colored light. There seems to be still in the Press Bureau and in whatever goes specially through its hands a constant reflection of the false idea that the nation cannot bear to be told the truth.

"The one thing capable of demoralizing the nation is the conviction that mishaps are being hidden from it. The victory at Neuve Chapelle has lost far more lustre than it deserved to lose by the very ill-advised way in which its sequel was concealed from us, and has only leaked out gradually, first through the casualty lists, and now through the fuller, though very limited information vouchsafed in this dispatch."

CABINET SHUNS DRASTIC ACTION ON LIQUOR

Hint in Commons Statement that Restrictions Will Not Be Severe.

LONDON, April 14.—The British Parliament reassembled today, but the expectation of momentous events did not materialize.

The House of Commons sat only 35 minutes, and the expected statements of the Ministers on the questions of liquor prohibition, acceleration of the output of munitions, and general progress of the war were postponed until future sessions.

A statement by the Under Secretary of War, H. J. Tennant, that there was no present intention to prohibit the sale in the army canteens of beer, the only alcoholic liquor now sold at those establishments, indicated, however, that the restriction to be proposed by the Government would not be so drastic as some had been led to expect.

Premier Asquith announced that the House would sit for only three days' work. He also stated in reply to a suggestion that the members ought to follow the lead of King George and abstain from alcohol, that the suppression of alcoholic liquors at the Palace of Westminster was a matter for the House and not the Government to decide.

In reply to a question Lewis Harcourt, Secretary of State for the Colonies, promised that the dominions would be consulted fully in regard to the terms of peace.

TURKS AND KURDS ATTACK THE BRITISH

Force of 23,000 Driven Back with Loss of 300 Men and Two Guns.

LONDON, April 14.—The Turks, according to an official report issued by the India Office, who had collected a force of 11,000 regulars with twenty-eight guns and some 12,000 Kurds and Arabs, attacked the British positions at Kurna, Ahwaz and Shaiba, in Mesopotamia, on March 12.

They were driven off, however, leaving 300 prisoners and two guns in the hands of the British.

The British casualties, according to the report, were ninety-two men wounded.

ADVERTISEMENT.

YOU ride seated in clean cars on a dustless road between JAMAICA and New York in 18 minutes; hundreds of trains a day. Your rent will pay for a beautiful home in a few years, including interest and principal. See

SAMUEL KNOPF
220 W. 42d St. Phone Bryant 6644

$3.00 Sunday Excursions TO WASHINGTON

April 18, May 2, 16, 30, June 13

Special Train leaves New York, Pennsylvania Station, 12:20 A. M.

Returning, leaves Washington, 4:35 P. M.

Tickets on sale preceding each excursion, at ticket offices: 263 and 501 Fifth Ave.; 170 Broadway; 153 West 125th St.; Pennsylvania Station; Hudson Terminal; 245 and 2081 Broadway, New York. 336 Fulton St.; Flatbush Ave. Station (L. I. R. R.), Brooklyn.

Pennsylvania R. R.

Remodeling Your Bathroom?

See our eleven full-size model bathrooms before you go ahead.

Each is complete, including the tile work.

You will gather many valuable ideas from an inspection of this display.

Bath, Lavatory and Water-Closet complete, $65.00 up.

THE J. L. MOTT IRON WORKS
Fifth Ave. and 17th St. New York

B

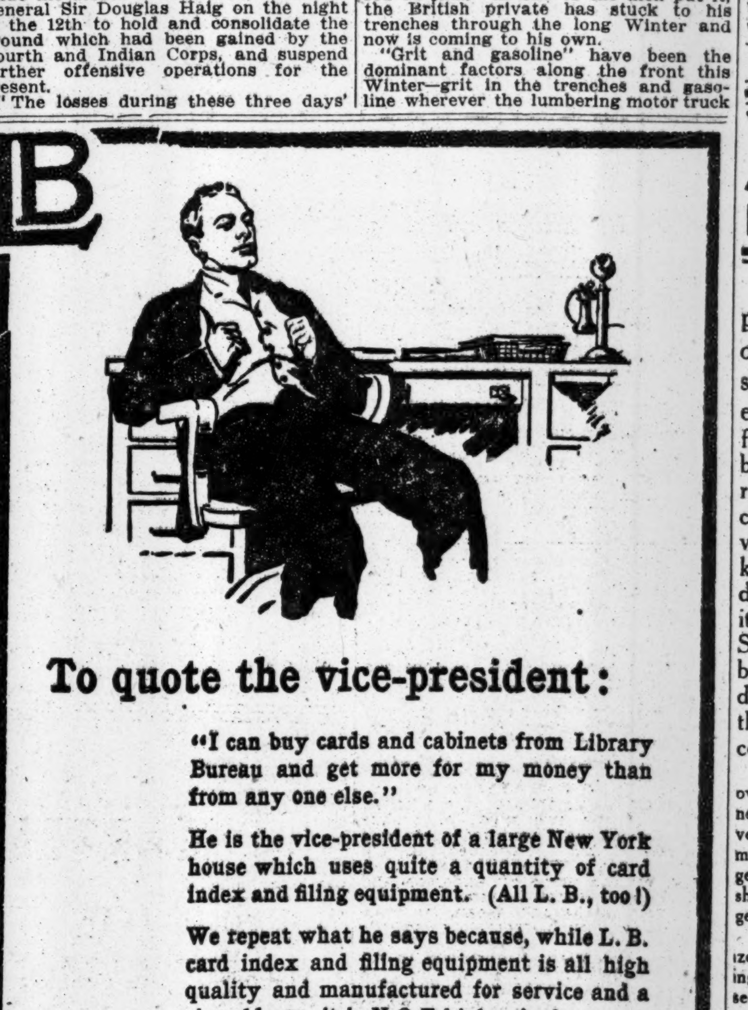

To quote the vice-president:

"I can buy cards and cabinets from Library Bureau and get more for my money than from any one else."

He is the vice-president of a large New York house which uses quite a quantity of card index and filing equipment. (All L. B., too!)

We repeat what he says because, while L. B. card index and filing equipment is of high quality and manufactured to serve a ripe old age, it is N-O-T high priced.

Make your own comparison. L. B. equipment will win out every time on the basis of first cost and year-after-year usefulness.

Our price list will interest you.

Library Bureau

Manufacturing distributors of Card and filing systems. Unit cabinets in wood and steel.

316 Broadway, New York

ADVERTISEMENT.

Wanted—A Capable Marketeer

We manufacture a staple product widely used by men. Our output, which is very large, consists of quite a number of brands, each having characteristics different from the others. Some of these brands have national and some territorial importance. Some in each class are supported with consumer advertising and store displays. We market these brands through about fifty distributing houses, each of which has its own sales staff and sales methods. Some of these distributors succeed better with our brands than others, due to more intelligent effort. All of them receive assistance from our own corps of highly trained field men.

Our present policy is to strengthen our own business through strengthening the business of our distributors: to increase our volume by tactfully influencing them into methods that will increase their volume; to get the best results from our advertising by showing them and their salesmen how to get the best results from it.

We are strongly and harmoniously organized now in general executive, manufacturing, selling and advertising divisions, but we see the need for another strong man whose especial task we would call "co-ordination." Such a man, "at home" in the business of merchandising; broad enough to grasp our general policies, and later on to contribute strength to them; genuine and adaptable enough to win his place with our own organization and the confidence of our distributors; equipped for his special task of perfecting and maintaining the "co-ordination" of distribution, selling and advertising effort on our part and that of our distributors, would be welcomed by all the present members of the team. We want a man whose calibre has already been demonstrated by successful performance and earning capacity.

The *right* man will have no difficulty in making satisfactory financial arrangements with us.

Address us fully. Our discretion with information given us may be relied upon.

Box C 56 Times Annex.

BERNSTORFF ASKED NO CONSENT ON NOTE

Published It Without Seeking to Learn if This Government Had Objections.

OFFICIALS MORE IRRITATED

New York Statement of Ambassador Unofficially Contradicted as to Facts.

Special to The New York Times.

WASHINGTON, April 14.—The statement, issued in New York City yesterday by Count von Bernstorff, the German Ambassador, regarding the publication of his memorandum of April 4 to the United States Government, complaining of its attitude in regard to neutrality, did not allay the irritation, caused by the way his note was made public without consultation with this Government.

The Ambassador sought to justify his action in publishing the memorandum before consulting Secretary Bryan by stating that a press association correspondent was informed by the State Department that the memorandum "would have to be obtained from the Embassy." Secretary Bryan today denied that he told any newspaper man to inform the German Embassy that the State Department had no objection to the publication of the memorandum.

The facts of the situation are that when a high official of the State Department was asked Saturday afternoon whether such a memorandum had been delivered, he refused to admit that Count von Bernstorff had delivered such a memorandum, and in response to a question, said to a group of newspaper men that perhaps they might ask the German Embassy whether such a note had been delivered. But this was not intended as meaning that the State Department would be satisfied if the Embassy made the note public.

In his statement in New York City the Ambassador said that the memorandum was delivered to the Department of State on April 2, and was not published until April 12.

Inquiry by State Department officials today showed that the note from Count von Bernstorff, in which he inclosed the memorandum for delivery to the State Department, was dated April 4, and was delivered to the State Department on April 5. Being in German, the memorandum was sent to the State Department translators, and their translations were delivered to high officials of the State Department on April 7. These officials were not satisfied with the translation, and the memorandum was sent back to the translators, with instructions to make a new translation, which was not completed until last Friday, April 9. Secretary Bryan did not see this translation until his return from Asheville on Monday morning, the morning when the English version of the memorandum as given out by the German Embassy was printed in the newspapers.

It was last Saturday morning, the day following the completion of the second State Department translation, that the fact came out that a complaint had been made against Americn neutrality by the German Ambassador. The text was not published, but it was stated that a memorandum had been delivered. That afternoon an official of the State Department, when asked about the matter, refused to admit that such a note had been delivered or to make public its text, but told inquiring newspaper men they might ask the German Embasy whether such a note had been delivered.

When this official was asked today whether that statement was to be interpreted as permission for the embassy to publish the note, he said, "No," explained that the State Department had not given its consent for making the memorandum public, and added:

"The State Department is not in the habit of sending messages to embassies through the medium of newspaper men."

On Sunday afternoon the German Embassy gave out the text of the memorandum for publication Monday morning. The statement issued in New York by Count von Bernstorff quoted him as saying:

"The Department of State must have received information in advance that the memorandum was to be given to the press, because three days before its publication I informed The Associated Press that I had delivered the memorandum and suggested that they ask the department for the text of it."

As the note was published on Monday, it would appear that some time Friday Count von Bernstorff informed the press association that he had delivered such a memorandum.

It was made plain today that the State Department had not given assent to the publication of the note and has not granted permission up to the present time. Nor has the State Department been asked whether the publication of the note would be objectionable. Count von Bernstorff's statement in New York yesterday was this sentence: "We heard no objection to the publication." No objection was made by the State Department to the publication of the note without its consent, for the department was not asked whether there would be any objection by this Government.

TO AID BELGIAN SOLDIERS.

Pictures of Little Princess Offered to American Sympathizers.

M. Joseph Prüyk, a member of the Chamber of Commerce of Brussels, has just arrived here with autographed photographs of the sculpture of the bust figure of the little Princess Marie José, the eight-year-old daughter of King Albert of the Belgians, which are to be sold for the benefit of the London agency for providing clothing for Belgian soldiers.

M. Prüyk, who is staying at 1 West 102d Street, bears a letter from Emil Vandervelde, the Belgian Minister of State, authorizing him to sell the thirty photographs of the little Princess in his possession at a minimum price of $20 each in America. Each photograph is numbered—there are only fifty in existence—and each bears the autograph of the little Princess and that of the sculptor, Victor Rousseau.

HIS REAL NAME SCHWIND, "SWOBODA" NOW ADMITS

Alleged American Held for Touraine Fire Got Passport by Subterfuge, It Is Said.

PARIS, April 14.—The real name of the man known as Raymond Swoboda, now on trial before a court-martial on the charges of arson and espionage, is Raymond Ruff Schwind, it was developed at the hearing yesterday, according to the Journal.

The prisoner, whose arrest resulted from the investigation into the fire aboard the steamship La Touraine, answered without hesitation questions asked by Captain Julien in an effort to establish his identity. This was the most important point brought out during the examination.

Schwind, declaring the charges against him baseless, complained of the slow progress made in the investigation and appeared disappointed because his lawyer was not permitted to be present during the inquiry.

Schwind obtained an American passport by a subterfuge, according to the Figaro. Knowing that the municipal records of San Francisco were destroyed in the fire which followed the earthquake, he is said to have informed the Embassy that he was born in that city. Since it was impossible to obtain proof of this statement, the Embassy accepted his word and issued the passport. The paper says his conduct aroused suspicion and he was under surveillance both in Paris and New York.

A London business man is quoted as asserting that he recognizes in Schwind a man once employed by him as a German clerk, who said he was born in Bremen and that his father was a German fiscal official.

Paul Faguet, General Agent of the French Line, who arrived yesterday from Bordeaux on the steamship Rochambeau, said in regard to Raymond Swoboda, the man being tried in Paris on the charge of setting fire to the Touraine, that he crossed on the ship with Swoboda, but did not hear anything suspicious about his conduct on the voyage.

"I do not know anything personally," he continued, "that would connect Swoboda with the fire in the hold of the Touraine. The man came to me in New York and requested permission to carry five gallons of gasoline with his baggage as a sample and I refused because it was too risky on a passenger liner."

M. Faguet added that Swoboda spoke with a German accent and was not likely to be mistaken for a Frenchman.

94 MEN HAVE BERI-BERI.

Disease Developing on Wilhelm—Permission to Dry Dock Given.

NEWPORT NEWS, Va., April 14.—Thirty-one new cases of beri-beri have developed among the crew of the German sea raider Kronprinz Wilhelm since she appeared here, Capt. Ward B. McCaffrey, Quarantine Officer, announced today. Capt. McCaffrey said nearly every member of the crew was likely to have the disease, as all were forced to subsist on the improper rice food. The disease may be several months in developing. It is not contagious. The total number of cases of beri-beri now on the Kronprinz Wilhelm is ninety-four.

The Wilhelm is in need of boiler tubes, which cannot be supplied at this port, and must be manufactured elsewhere. To procure and install the tubes, it is said, will require at least three weeks. Authorization to take the cruiser into dry dock has been given from Washington, but the ship must be trimmed before she can be moved, and it is probable that she will not dock before Friday.

Three hundred additional tons of coal were allowed the cruiser today for port purposes, and to trim the ship by lowering her bow. Experts report that she is taking so much water astern as to endanger her rudder and propellers.

Details of the sinking of the British steamship Bellevue, one of the Wilhelm's fourteen victims, were related today by members of the crew, revealing that the British ship was held as a prize for sixteen days before she was sent to the bottom. The Bellevue was bound from Liverpool to South American ports with 4,000 tons of coal, 1,000 cases of whisky, and some oxen when she was captured by the Wilhelm Dec. 4 last. She was stripped of everything of value and then sunk.

Lieutenant-Captain Thierfelder reiterated today that he would not intern his vessel unless ordered to do so from Berlin. Knowledge of the whereabouts of the German cruiser Karlsruhe was disclaimed.

"We have not heard from the Karlsruhe," he said. "She was my own ship, and it would be nice for her to come in here. She has done many fine things in the war, and such a course would be like her."

MRS. HANAN SAW AIR RAID.

Sat at Window in Husband's Sickroom as Zeppelins Attacked Paris.

Mrs. John H. Hanan returned yesterday from Bordeaux on the Rochambeau, accompanied by her husband, who was taken ill at the Ritz Hotel in Paris. He recovered his health on the voyage home across the Atlantic.

In speaking of the bomb dropping on Paris by the German Zeppelins on March 20 Mrs. Hanan said: "Porters knocked at the bedroom doors and told the guests to dress hurriedly and take refuge in the cellars. I could not leave my husband, so I sat by the window and watched the searchlights from the Eiffel Tower and heard the gun firing and the explosions of the bombs. The Grand Duchess Anastasie, an aunt of the Czar Nicholas of Russia, was one of the guests in the hotel who fled to the cellars."

Mrs. Hanan drove 240 miles through the early battle grounds of the Aisne and the Marne. Mrs. H. C. Foster of West 121st Street accompanied Mr. and Mrs. Hanan home. The Rochambeau brought 153 cabin and 20 steerage passengers.

PLOTZ DISCOVERS TYPHUS VACCINE

Continued from Page 1.

some of the blood of half a dozen of these patients. These samples were submitted to the usual laboratory treatment, with the result that they yielded the same organism as was isolated from Brill's disease. Cultures of the germ injected into guinea pigs and monkeys produced experimental typhus in the animals, the clinical picture being the same as in man.

The germ proved to be a bacillus which occurred in various forms. Most of them were straight, some were slightly curved, and the ends of some were rounded; others were pointed. The germs can only be isolated while the fever persists; after the crisis they are absent.

It took Dr. Plotz thirty minutes to read his paper, which was highly technical. At its conclusion he was greeted with applause which lasted for more than two minutes. The three physicians illustrated their papers by means of ten large wall charts.

Old Name Now Discarded.

It was brought out that the name of Brill's disease has now been discarded. In its place we now have endemic typhus as distinguished from the epidemic typhus of European origin. The two diseases, it is believed, are caused by two strains of the same organism.

One of the speakers brought out the fact that when the vaccine was made Dr. Plotz was the first to volunteer to submit to its use. Accordingly he was inoculated with it.

Dr. Noguchi, the Japanese investigator, whose fame is world-wide, was the first publicly to congratulate Dr. Plotz on his achievement.

"I believe it must now appear to any person that the organism has been isolated," he said. "I wish to congratulate the three physicians on solving the origin of one of the most mysterious diseases we know of."

"Dr Plotz had the mind and the will to make this discovery," said Dr. Park, "and he went at it and carried it to a successful conclusion."

"This is a particular gratification to me," said Dr. Brill. "This is the first work that has established the absolute identity of the two types of typhus fever. I long ago admitted that they were related, but I contended that the identity of the types had not been proved by the work of Anderson and Goldberger. I doubt, however, that the body louse is the only means of communicating typhus from one to another."

"I congratulate these young men," said Dr. Meltzer, "not only on the way in which they investigated the problem, but on the manner in which they have presented it to us tonight."

Tells of Inoculation.

"Reference has been made," said Dr. Mandelbaum, "to the fact that a protective vaccine has been made. I wish to add that some members of the commission who are on their way to Serbia, as well as others who intend to go there, have been inoculated with the vaccine made by us. It was administered at their own request without any guarantee, of course, as to its efficacy."

"The discovery was no chance observation," said Dr. Libman. "Dr. Plotz came to the hospital to discover the cause of Brill's disease, and he did it at the first try."

Dr. Robert A. Lambert presided at the meeting.

Dr. Plotz was born in Paterson, N. J., in 1890. He was educated in Newark, Brooklyn, Columbia College, and the College of Physicians and Surgeons. He led his class when he took his medical degree in 1913.

CHINESE COUNTING ON OUR SUPPORT

Resistance to Japanese Demands Reported to be Based on That Belief.

BOTH ENVOYS SEE BRYAN

Statement Cabled to the President by Americans in China Is Still Carefully Guarded.

Special to The New York Times.

WASHINGTON, April 14.—Developments here seem to make certain that the Chinese Government believes it has the support of the United States Government in its resistance to the Japanese demands for preferential treatment in China, and that this belief accounts for the reported refusal of China to yield further to Japan in the pending negotiations.

Paul S. Reinsch, American Minister to China, who has been keeping the State Department in close touch with the situation and developments at Peking, is understood to have forwarded to Secretary Bryan within the last forty-eight hours a lengthy report on the present status of the negotiations. In this report it is understood that the American Minister has stated that the Chinese Government is refusing to grant any preferential treatment to Japan outside of South Manchuria and Eastern Inner Mongolia, and that this is based on the belief of the Chinese Government that the United States Government will give full support to that position.

State Department officials were asked today whether such a report had been received from Minister Reinsch, but refused to confirm the fact. They followed their determined policy of neither discussing nor disclosing the inside facts of the situation. There were two significant conferences at the State Department today that undoubtedly related to the situation. Baron Chinda, the Japanese Ambassador, was closeted an hour with Secretary of State Bryan this morning.

Within an hour after Baron Chinda left the Secretary's office the Chinese Minister appeared and was ushered into Secretary Bryan's office for another long conference. This was the second call that the Chinese Minister had made at the State Department within twenty-four hours, as he had conferred late yesterday with Secretary Bryan. One report had it that during these conferences the report from Minister Reinsch was discussed.

High officials of the Administration charged with the consideration of the Chinese situation are carefully studying the contents of the statement that has been cabled by Americans in China to President Wilson complaining of the preferential demands made upon China by the Japanese Government. This statement, which contained about 5,000 words, and was cabled in its entirety from Peking to President Wilson direct, is receiving President Wilson's personal attention, but has also been referred to officials of the State Department.

Efforts to obtain the text of this cabled statement of Americans in China were unsuccessful today, as they have been previously, both at the White House and the State Department, where no hint, even of the nature of the statement, could be obtained.

The contents of this statement are of such a character that the President believes it should not be published. The President's unwillingness to publish the cablegram is thought to indicate that he does not wish to commit himself, even by implication, to a policy antagonistic to Japan.

DOUBTS TURTLE BAY STORY.

Report of a Japanese Base in Mexico Discredited by Admiral Pond.

Special to The New York Times.

SAN DIEGO, April 14.—Rear Admiral Charles F. Pond, commander of the Pacific Reserve Fleet, who is visiting in San Diego, laughed today at the report from Los Angeles yesterday that the Japanese were establishing a permanent base in Turtle Bay, Lower California.

While Admiral Pond could not go into details, because of his position, he intimated that he considered the entire matter a joke, particularly concerning that part of the report which says that the Japanese have covered the whole of the bay with mines.

"I have no doubt that there are Japanese warships at or near Turtle Bay," said Admiral Pond, "but I do not believe that they have placed any mines. With their participation in the present European war, I can easily see why the Japanese Government should desire a fleet in these waters. The account of the Japanese warships being there has been put on official record and published before today in connection with the recent visit of the British auxiliary Lena to this port, and also at other times."

A Los Angeles reporter who went to Turtle Bay to learn why it was taking the Japanese so long to float the Asama, which was reported to have gone on the rocks on Dec. 21, returned and described what he saw, as follows:

"Japanese marines and sailors, 4,000 strong, backed by four Japanese warships and six colliers, and supply ships, are occupying Turtle Bay. They were the Japanese cruisers Asama, Izumo, Tokioba and Chitose, the English colliers Lena, and Pretesillius of Liverpool, with the Japanese colliers Penang Maru, and Kand Kama Mura of Tokio."

According to the correspondent's story, the harbor has been mined and ammunition by the ton was being taken inland. The Asama, instead of being on the rocks, is aground in soft mud, and could be taken off in a few hours' time, with the aid of a few good tugs, he said.

TREASURY BILL RATES.

Quotations Under New British Plan of Daily Offerings.

LONDON, April 14.—In accordance with the new plan to issue Treasury bills without limit and to offer them daily for three, six or nine months, according to the fancy of the purchaser, the Bank of England has announced the following rates for today's issue: Three months' bills, equal to 2¾ per cent. per annum; six months' bills, equal to 3⅝ per cent., and nine months' bills, equal to 3¾ per cent. per annum.

The fixed rate of interest these bills bear is determined from time to time by the Treasury.

★ ★ ★
MARTELL
for
AGE
and
QUALITY
★ ★ ★

GREEN STRIPE SCOTCH
Appeals at Once to Every Lover of Fine Whisky.
ANDREW USHER & CO., Edinburgh.

THE WAR SITUATION

There seems to be something almost frantic in the attacks of the Germanic allies everywhere along the Eastern battle line, from the Niemen River to Bukowina. As the pressure which Russia is bringing to bear on Uzsok becomes greater and greater Austrian and German forces increase the number and violence of their attacks in other sections. The impression created is that these attacks are prompted more by the feeling that something must be done which will relieve the Carpathian situation than by the hope that these attacks can accomplish any direct results of themselves. Official reports from the headquarters of both belligerents report a strong Austrian offensive in Bukowina. Nothing that can be directly accomplished in this province can have the slightest effect on the general situation.

One of the primary objects that Russia had in mind when the invasion of Bukowina was first undertaken was undoubtedly political rather than military. Rumania was generally supposed to be wavering between peace and war. Being contiguous to Bukowina, a Russian success in that province would have been sufficient to tip the scale. Now, however, the scene has shifted. The one great Russian attack is centred in the Carpathians. Neither a Russian victory nor a Russian defeat in Bukowina will influence Rumania one way or the other until the action in the Carpathians is decided. Austria is also again threatening Bessarabia, directing her movement towards the fortified town of Chotin. Austria evidently hopes that such attacks may force Russia to reinforce her troops at these two points or fears that Russia may draw reinforcements from these fronts for their army in the Carpathians. The latter may be probable—the former not even possible. Bukowina, although it is the source of most of the petrol used by Austria, is entirely without significance compared with the Carpathian battle. And as for Bessarabia, at this juncture it is to Russia absolutely without meaning.

The Russian Niemen line along the East Prussian frontier is again bearing the brunt of a German offense. It is extremely probable that German operations on this front are about to assume large proportions. Ossowetz, the little town at the gate of the causeway over the Bobr swamp, was the first point attacked. The offense has now spread all along the Russian right wing as far north as Marjampal. The sequence of these attacks gives strong indications that the German plan will be similar to that followed in their last attack on this line, and with the same objective, viz., to pierce the Russian line if possible between Ostrolenka and the Vistula. Their attack is working north. Therefore the main objective is probably south. In their previous attack Germany used three heavy columns, one directed toward Kovno, the other at Ossowetz, the third between Osbroteka and the Vistula.

There is an additional reason now why the strongest German force should be on the southern part of their line. If Russia wins the battle in the Carpathians and advances to the Hungarian plains, sooner or later Germany is almost sure to move east through Galicia against the Russian communications, from Cracow as a base. If this movement occurs a big battle will develop which will culminate probably on the Jaroslau-Przemysl line, the Russians being thrown well forward beyond the railroad which they must guard. The Germans will need reinforcements, and will have to draw from their troops now operating against the Warsaw-Petrograd railroad. The further south these troops are the quicker this line can be reinforced.

These scattered attacks indicate that the Russians are drawing nearer to their objective—Uzsok. Official reports also show a slow though fluctuating advance. Present indications are that with the exception of one hill which dominates the pass—Hill 992—Russia holds practically all the summits of the East Beskids. This one hill, however, Russia has not been able to take. Her position is now being complicated and her operations made more difficult by the Spring thaw which is now under way. Two weeks ago the armies were fighting in snow from two to four feet deep. As this melts the rivers will be badly swollen, the valleys turned into marsh belts, the roads in quagmires. These elements will operate against both armies, but more strongly against the offensive force. In spite of the difficulties, however, reference to the towns at which fighting is mentioned in official reports will show that Russia is drawing nearer and nearer to Uzsok. She has seized the height just to the west, and desperate fighting is going on both north and south of the pass. This has been the situation, with minor modifications, for several days. Russia still has the crucial effort to make.

LAUDS GERMANY'S FINANCIAL POWER

Dr. Helfferich Says Her Loans Succeed Better Than the Allies.

CARELESS ABOUT EXCHANGE

It "Has Nothing Whatever to Do with the Strength of Our Financial Position."

A review of the financial condition of Germany, by Dr. Karl Helfferich, German Imperial Secretary of the Treasury, was given out last night by the German Information Service. In it Dr. Helfferich says the Allies have underestimated the resources of Germany. In part he says:

"We Germans look upon war as the hardest, but also the sublimest test, which calls all moral, mental and material forces that are latent in our nation into active play and which intensifies those forces. It is sounder and safer to have faith in them than in all the gold and silver in the world. Yet we know our foe, and we can effectively strike back with his own weapons.

"The development of our national wealth and national revenue before the war had reached a point where we could regard ourselves as the equal of England and the superior of France. It was particularly in economic enterprises at home that we utilized our increased capital.

"German farming went hand in hand with the enormous growth of our national development and was considerably more productive than the agriculture of the other countries, most of them favored with a better climate and more fertile soil."

The Secretary of the Treasury then goes on to assert that the German financial system met the crisis of war with a success that is almost perfect. He points to the enormous expenditures of the Allies, which he places at a grand total of about $900,000,000 a month, the figures including those of Belgium, Montenegro, and Serbia, as well as those of the Triple Entente powers.

"None of our enemies' loans," the Secretary adds, "have been successful like ours. And yet in England conditions were facilitated in an unprecedented fashion. While we are in the happy position of being able to place our second loan at a rate that is 1 per cent. above the first, the price of the English loan has dropped. Last Fall Mr. Lloyd-George declared that the war had been so well financed that no further appeal to the public would be necessary before July. But now the English Government declares that a second big loan is shortly to be expected.

"Russia and France endeavored to engage in big financial operations in order to cover their war expenditure. In the case of Russia it is not surprising. She was always and in a large measure dependent on foreign money markets. But now she is debarred from them. She has succeeded in borrowing about 6000,000,000 marks ($150,000,000) from England and the United States.

"The French money market has accomplished less than that of Austria-Hungary, which the French have always held in low regard. French quotations, too, are considerably less favorable than ours. Old loans are taken in payment for new ones, so that, although the loan is subscribed, the Government does not draw any money. Conversion of paper into paper constitutes the financial policy of France."

Dr. Helfferich continuing says that the difficulties of France and Russia necessitated their turning to England, but that the "proposed joint loan between the Allies came to grief because of England's opposition"—an opposition which, he says, was due to mistrust of Russia on the part of England. What the German financial head terms "a weak point in England's financial armament" is the relatively low gold stock in the Bank of England. The Imperial German Bank, he added, has twice as much gold on hand as has the Bank of England.

"The deposits in all our other big banks and savings banks have gone up, too. The deposits in the German savings banks at the end of 1914 were no less than 900,000,000 marks ($225,000,000) more than at the end of 1913. Yet 800,000,000 marks ($200,000,000) have been subscribed out of our savings banks for the war loan.

"In neutral countries our financial position is unfavorably criticised because of the rate of our foreign exchange. But the German exchange rate in New York elsewhere has nothing whatsoever to do with the strength of our financial position. It depends only on our foreign trade, on the ratio between imports and exports. Our trade in oversea goods has almost become nil. Our imports are practically confined to food stuffs, which even in normal times are settled for by cash payments.

"Our exports chiefly consisted of industrial products, for which, as a rule, credit was accepted. Our exports to Russia, at any time difficult, are now impossible. Our imports are confined to a number of neutral countries. By gold remittances to foreign countries we might right our foreign exchanges. But we consider the maintenance of a good gold reserve in our imperial banks more important than the foreign exchange rates."

CHOLERA MENACES RUMANIA

Germs of Disease Found in River Pruth's Waters.

PETROGRAD, April 14 (Via London).—The Chief of the Rumanian Sanitary Corps has discovered cholera bacilli and other infectious disease germs in the waters of the River Pruth, which for part of its course flows along the boundary between Rumania and Russia. Orders were telegraphed to all officials in this district to prohibit the use of river water.

Saks & Company
Broadway at 34th Street

Chauffeurs' Apparel

for more than twelve years we have specialized in this difficult branch of Outfitting

Among our patrons are those who are most critical concerning the appearance of the man at the wheel, and equally careful for his comfort.

Chauffeurs' Suits, $25.00 to $50.00
Overcoats, $25.00 to $70.00

Only absolutely correct models, and of a comprehensive diversity.

Serges and whipcords are the approved fabrics, both for appearance and wearing quality.

We can fit almost any man immediately. If by chance we cannot, we'll make him a Suit to order without additional charge.

Caps, Gloves, Gauntlets, Leggins, Goggles—all the accessories.

Motor Apparel Shop—Sixth Floor

RED CROSS NURSES WRITE OF GRATITUDE

Head of Pau Hospital Tells of Patience and Willing Help of Convalescents.

BEDS FULL ALL THE TIME

Belgian Refugee Shows Art for Relief—Day's Gifts to Various Funds.

The great scope of the work that the American Red Cross is doing in Europe to relieve suffering in the countries that are at war is indicated by the many letters from doctors and nurses who have been sent abroad by the organization and who are now in charge of hospitals, relief stations, sanitary stations, and other work, in the lands affected. Every American Red Cross hospital in Europe is worked to its full capacity all the time and nowhere is there any indication of a let-up in the demands on the organization.

A letter which gives an idea of the work in France was received yesterday from Miss Emogene M. Miles, head nurse at the American Red Cross Hospital at Pau. In part that letter read:

> If you could only see the truly grateful faces we see every day as we nurse these men. They are all so anxious to help us, and always ask us to thank the people of the United States. They all try to make our work as easy as possible, and are so kind to each other. We have never had trouble with one of them; they have all been very, very nice to us always.
>
> When our work began to be too much the men who could helped make the beds and made dressings for us. I cut the gauze and cotton, and they make the pads and sponges, which is a great help. We never could do it all ourselves now. One comes into the dressing room every evening, and cleans and puts away the instruments; he walks with crutches; has a fractured ankle. Another one cleans the basins and sinks and rolls bandages—it's a great help after a busy day.
>
> They all know it's only by the work of our American people that we are here. We showed them the list of supplies sent here, told them about the tea garden, and all the work the people have done at home.
>
> We are all very busy here—beds are kept full all the time. Our helpers sleep in the attic, and we have had to take their beds and use them in the wards, so the poor helpers now sleep on boards on the floor, with a mattress of straw and a very small blanket, no bed linen, but, with it all, they never complain.
>
> War goes on as terribly as ever. It surely is difficult for the Allies to get the Germans out of the North of France—fighting in trenches is terrible. Sorrow wherever you turn, and funerals every day. Most of the women wear long crepe veils and dress all in black, they also dress the children in black.
>
> It is terrible to see the poor women doing the men's work—plowing the fields, driving oxen and the poor old horses that are left.
>
> I never dreamed things could go on so terribly; no sign of the end.
>
> The nurses and doctors here wish me to send their thanks for your noble aid to France and others.

Red Cross Fund.

The Red Cross European War Fund now totals $479,615.18, of which amount $303.40 was received yesterday. Subscriptions should be sent to Jacob H. Schiff, Treasurer, 130 East Twenty-second Street. Yesterday's gifts of $10 or more follow:

J. W. Frothingham	$250	St. Paul's Church, P'kersb'g, W. Va.	$15
Christ Church, Bay Ridge	26	N. Y. Presb. Ch.	10

Belgian Peasant Life Shown.

Belgian peasant life is forcefully expressed in the sculpture of Gaston Nys, a Belgian refugee, who is exhibiting one of his characteristic works at the Woman's Industrial Exposition at the Grand Central Palace this week. The group is shown in the booth of the Belgian Relief Fund and represents a peasant and his wife harrowing the soil. Critics pronounced the composition unusual in that it is a picture with atmosphere. Instead of two white figures on a pedestal a view is given of a field in the space between the toilers and the heavy implement they draw. The lines are daring yet natural, the strongest characteristic being the bent back of the man, who bears the heavy part of the work, but is assisted by the women—his wife at his side.

Mr. Nys is a native of St. Nicholas, Belgium. At the outbreak of the war he was in Paris, but hastened back to his home city, where he joined the militia and remained with it until the fall of Antwerp, when his regiment was dissolved. He is devoting himself to story-telling sculpture. His "Orpheus and Eurydice," which was exhibited in the Salon Triennial at Brussels in 1914, attracted the attention of King Albert, who sought out the young sculptor and congratulated him in person. Mr. Nys is a brother of the Rev. O. A. Nys of the Belgian Bureau and has established a studio at 365 Lexington Avenue.

Belgian Relief Fund.

The Belgian Relief Fund, subscriptions to which should be sent to J. P. Morgan & Co., 23 Wall Street, or to the Belgian Relief Committee, 8-10 Bridge Street, now totals $1,019,089.92. Of this amount $1,058.11 was received yesterday. The gifts of $10 or more were:

Proceeds of concert at Phenix, R. I.	$162	H. M. Armstrong	20
Col. by Morris G'd, Hanover	101	G. W. Peterkin	20
Bureau de Secours Belge, Providence, R. I.	100	Bethel A. R. P. Ch., Oak Hill, Ala.	35
Anonymous	100	C. K. Winne	20
C. W. McAlpin	50	Rupert Blue	10
A. I. Esberg	50	E. R. Spaulding	33
Adeline Willis	60	Cath. Ch. Extension Society	22
L. Holbrook	10	Children of Worcester Poly. Inst.	32
F. M. Smith	$10		

Women's Relief Fund.

The following new subscriptions of $10 or more to the American Women's War Relief Fund, subscriptions to which should be sent to Brown Brothers & Co., 59 Wall Street, were acknowledged yesterday:

Mrs. F. E. Hagemeyer	$10	C. C. Wickwire	$25
J. M. Cunningham	50	F. L. Stetson	100
Oberlin Smith	10	Mrs. A. R. Meyer	25
Mrs. J. K. Cass	25	Mrs. F. H. Cluett	10
A. H. Twitchell	30	Mrs. E. Graver	50
T. Sudduth	10	Miscellaneous	37

Gifts to Polish Fund.

The American Polish Relief Committee, of which Mme. Marcella Sembrich, is President, has received at the headquarters, 14 East Forty-seventh Street, the following contributions of $10 or more:

F. A. Halsey	$25	Misses Ely and Blodget	$10
Rev. C. W. Goodrich	22	"Night in Poland	5,750
S. Wisniewski	100		
Kellogg & Hall	10		

Total to date $43,630.85.

American Ambulance Fund.

The fund for the American Ambulance in Paris, contributions to which should be sent to J. P. Morgan & Co., 23 Wall Street, amounts to $385,562.89, of which $46 was received yesterday from the following:

Mary Baird	$16	Rev. Dr. W. Prall	$20
Mrs. T. W. Guthrie	10		

For Aid in France.

Contributions received yesterday by Mrs. Whitney Warren, of 16 East Forty-seventh Street, for the Relief of Destitute Women and Children in France amounted to $25, making the total $65,502.03.

Serbian Fund.

The Serbian Agricultural Relief Committee, 70 Fifth Avenue, announces the following contributions received yesterday:

Miss A. B. Jennings	$1,000	L. Holbrook	$10
F. H. McKnight	100	Mrs. L. B. Atterbury	10

Committee of Mercy.

The fund of the Committee of Mercy, subscriptions to which should be sent to August Belmont, 200 Fifth Avenue, now amounts to $141,971.20. The donations of $10 or more received yesterday were:

Julian T. Davies	$50	Helen Coolidge	$15
Miss R. H. Lockwood	25		

Fund for French Wounded.

The American branch of the French Wounded Emergency Fund, donations to which should be sent in care of the Vacation War Relief Committee, 38 West Thirty-ninth Street, amounts to $2,695.77. Subscriptions received yesterday were:

H. P. Keasbey	$185	M. G. Van Rensselaer	$50

Vacation Relief Fund.

The fund of the Vacation War Relief Committee, 38 West Thirty-ninth Street, of which Miss Anne Morgan is Treasurer, now amounts to $79,444.51. New subscriptions received yesterday were:

W. Damrosch	$698	Mrs. C. S. Smith	$300
Anonymous	200	Levy Brothers	38

For Relief in Persia.

The Persian War Relief Fund, subscriptions to which should be sent to Edwin M. Bulkley, 43 Exchange Place, now totals $24,542.11. Yesterday's gifts included these of $10 or more:

Dr. J. T. Sweetman	$40	Bertha Wilbur	$25
		Other gifts	50

Big Telephone Flour Purchase.

One of the most noteworthy business transactions that have taken place in the Purchasing Department of the Commmission for Relief in Belgium, 71 Broadway, since its organization, was reported yesterday. E. C. Broenniman, the purchasing agent, was called to the telephone in the forenoon, and, answering, was surprised to hear the words:

"This is the Arkadelphia Milling Company of Arkadelphia, Arkansas."

The voice was so distinct that Mr. Broenniman could scarcely believe it came from a distance of nearly 2,000 miles, for Arkadelphia is several hundred miles southwest of St. Souis, and in almost the extreme southwest corner of Arkansas.

However, Mr. Broenniman was quickly assured, and was informed that the Arkadelphia Milling Company had an especially attractive offer to make. In less than five minutes he had closed a contract with the milling company to supply 2,000 barrels of flour, and had directed the shipment of the flour to New Orleans, whence it will be loaded on the Commission's relief ship Lincluden, which is due to sail from that port about May 4.

Farewell Races and Creeds.

In response to inquiries, the Russsian Ambassador, George Bakhmeteff, announced yesterday that the proceeds of the Russian bazaar for war sufferers, now in progress in the Seventy-first Regiment Armory in this city, would be distributed alike to all races and creeds in Russia.

The bazaar, which is conducted by the Russian War Relief Society, will be continued throughout the week.

"Children's Revolution" Again.

A farewell performance of "The Children's Revolution" will be given this afternoon at 3 o'clock at the Park Theatre for the benefit of the Lafayette Fund. More than 200 children, members of New York's most prominent families, will personate great characters of American history, and in many instances will appear as distinguished ancestors from whom they are directly descended.

For the Belgian Babies' Fund.

THE NEW YORK TIMES acknowledges receipt of $2 from Miss Frederick Edmunds for the benefit of the Belgians' Babies' Fund.

Cobwebs And Bubbles

THE connoisseur of wine buys it for its body and bouquet, not for its cobwebs and bubbles. Cobwebs can be lifted and bubbles can be carbonated.

The body of a Suit is its tailoring. The bouquet is its style. There can be no bouquet without the body.

It is primarily the *tailoring*, and consequently the *style*, that has made Stein-Bloch Suits as well-known in London as in New York.

Town-and-Country Suits and Topcoats
$20.00 to $45.00

JOHN DAVID
STEIN-BLOCH SMART CLOTHES
Broadway at 32nd Street

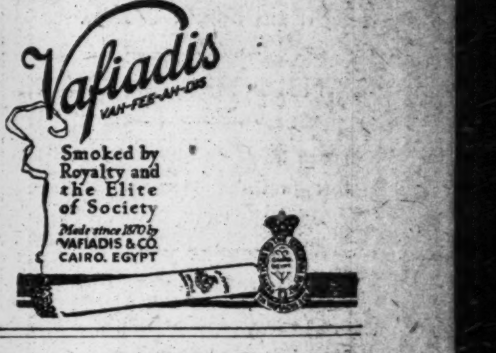

The Most Famous Cigarette in the World

Vafiadis
VAH-FEE-AH-DIS
Smoked by Royalty and the Elite of Society
Made since 1870 by VAFIADIS & CO. CAIRO, EGYPT

DEAD SOLDIER'S SILVER SELLS FOR OVER $5,000

Lord Newlands Buys Aviator's Potato Rings and Will Return Them to His Family.

Special Cable to THE NEW YORK TIMES.

LONDON, April 14.—A note of pathos was struck in the midst of the business-like bidding which took place at Christie's today when the Red Cross war sale continued. There was, as usual, a large crowd and some good prices were realized for old silver. Then there figured in the catalogue "an Irish potato ring period, with trellis work and circular panels of scroll foliage, by Richard Williams, Dublin, 1774." The next lot was a similar article and the following note was printed respecting them:

"These two potato rings belonged to Samuel Pepys Cockerell of the Royal Flying Corps. He met his death in Egypt in the service of his country and his parents would wish in his beloved memory to present the ring to the cause."

The auctioneer said: "I have received a bid of 500 guineas ($2,625) for the first lot." There was no other bid and the name of Lord Newlands was announced as the purchaser.

The second ring came under the hammer. "There is also a bid of 500 guineas for this lot," said the auctioneer. Lord Newlands was again the purchaser and the crowd burst into a tribute of applause at his generosity.

The auctioneer then said: "I may state that Lord Newlands intends to restore these rings to the mother and father of Lieut. Cockerell. His father was a colleague of Lord Newlands at the Foreign Office and a close personal friend, and Lord Newlands also wishes to pay a tribute to the worth of Lieut. Cockerell, who also served at the Foreign Office."

There was genuine sympathy in the auction room at this tribute to the bereaved family and gallant young officer.

Several other items during the day were purchased at between $500 and $1,000. Among them was a beautiful silver wager cup presented by Queen Alexandra, for which $700 was paid. Altogether the day's sale realized $20,760.

AUSTRIA REFUSES INTEREST.

Will Pay Nothing on Bonds Held by Subjects of the Allies.

An answer to a suit that has not yet been filed was turned over to County Clerk Schneider yesterday by the National City Bank, the defendant. The plaintiff is John C. Gledhill, an Englishman, who represents in this country the holders of a number of Austria-Hungary bonds.

The complaint is to the effect that the bank had refused to pay the interest on the face value of any of the bonds when they matured. The inference was that the makers of the bonds were disposed to default on them, making the war a reason for the failure to pay.

But the answer said that the bank had received no money for the payment of the bonds or of the interest at the rate of 4½ per cent. except for those held by citizens of other countries than those at war with Austria. The answer also says that prior to Dec. 15 last funds were received from the Austro-Hungarian Government to make certain payments a week from that date. But no payment was to be made to any person who refused to make an affidavit that he was not a subject of a nation at war with Austria, that the bonds were not acquired after Dec. 22, 1914, from any citizen of a country opposed to Austria-Hungary in the present war, and that no person of this class had any interest in them.

Some of the applicants for payment had declined to make such a sweeping affidavit, and so payment was withheld on the advice of Austria-Hungary's Ambassador at Washington. It was said that the banking house of Kuhn, Loeb & Co. was made a co-defendant in the suit.

Who Is the Best Dressed Man in New York?

THE man who is at perfect ease in the presence of ALL the various classes of New Yorkers that he meets.

★ ★

A candidate for governor once made the mistake of addressing a Bowery crowd in his shirt-sleeves—just to be neighborly. The Bowery was justifiably offended—voted against him overwhelmingly.

★ ★

All classes in New York know the thoroughbred New York article when they see it.

★ ★

They recognize a gentleman and a gentleman's taste—and they like it.

★ ★

Weber and Heilbroner clothes pass muster as a New York gentleman's clothes, with all classes.

Briefly, they are the clothes for a man who feels more comfortable in paying $25 or $30 for a suit than $75—but who wants the same style.

★ ★

Suits, $20 to $40—overcoats, $25 to $40.

★ ★

Largest assortment of Spring Manhattan Shirts in America—the selected neckwear, underwear and hats of the well informed New Yorker.

Weber and Heilbroner
Eleven Stores
241 Broadway 345 Broadway 757 Broadway 1185 Broadway 44th and Broadway
1363 Broadway 58 Nassau 150 Nassau 20 Cortlandt 27 New 42nd and Fifth Ave.
Clothes at 27 New, 241 Broadway, 1185 Broadway, 44th & Broadway, 42d & 5th Av.

BRITAIN WILL AID US TO GET GERMAN DYES

Blockade Raised in Favor of Two Shiploads Long Ago Paid For in Cotton.

REDFIELD TO BE CONSIGNEE

Cargoes Must Be Shipped from Rotterdam Under Neutral Flags—Germany Will Co-operate.

Special to The New York Times.

WASHINGTON, April 14.—Secretary Bryan announced this afternoon that arrangements had been completed with the British Government by which two shiploads of dyestuffs might be shipped from Germany to the United States without interference by British warships charged with the enforcement of the British Order in Council against trade with Germany.

The action of the British Government follows an agreement by the German Government to release two such shipments of dyestuffs from the German embargo. These shipments were contracted for and paid for before the Order in Council became operative by the delivery into Germany of two shiploads of cotton sent from this country to Germany on the steamers Guantanamo and City of Savannah.

The dyestuffs must be shipped on vessels flying a neutral flag and must be shipped from Rotterdam, a neutral port, and not from a German port. They must be consigned in care of Secretary Redfield of the Department of Commerce for distribution to the associations in the Textile Alliance.

In the matter of the two shipments Germany stipulated that this Government must give a guarantee against reexportation of the dyestuffs. Secretary Redfield will take bonds from the Textile Association both against re-exportation and to insure proper distribution of the consignments.

Officials of the State Department were prepared tonight to take up with the German Government the last step necesssary to supply American textile millers with the two cargoes of German dyestuffs. The position taken by the German Government has been that it would permit shipment of dyestuffs in exchange for cotton or copper.

A preliminary study today of the messages exchanged in the course of the negotiations indicated that the cargoes were already at Rotterdam. The following statement of the Commerce Department shows, however, that a final negotiation with Germany is necessary.

In a cablegram dated April 13 the American Ambassador at London states that a representative of the Textile Alliance, C. H. Burr, has received permission from the British authorities to make arrangements for moving two shiploads of dyestuffs from Germany to the United States via Rotterdam. The British Government will allow the vessels to pass without interference provided: (1) That the vessels sail under neutral flags; (2) that shipments are made from Rotterdam; (3) that the dyestuffs are consigned to Hon. William Redfield for account of William A. Mitchell, for distribution to the five associations comprising the Textile Alliance.

The Textile Alliance is an organization composed of the National Association of Cotton Manufacturers, the American Cotton Manufacturers' Association, the American Association of Woolen and Worsted Manufacturers, the American Silk Association and the National Association of Woolen Manufacturers.

The two cargoes referred to by the Ambassador were paid for by the delivery of cotton cargoes shipped before March 1. Secretary Redfield has signified his willingness to act as consignee and will arrange for the distribution of the dyestuffs to the associations interested.

The action of the British Government in requiring that an official of the United States Government be named as consignee of the dyestuffs follows out its known intention of dealing only with American millers, without reference to the importers who usually receive and distribute the German cargoes.

It was stated at the British Embassy today that there had been no objection to the shipment of dyestuffs under the conditions announced, and the delay in moving the cargoes was said to be attributable to the difficulty in establishing the facts.

No less than sixteen American vessels with cargoes of various descriptions have been detained in British ports recently, according to Briitsh officials here, solely because of the failure of the shippers to obtain or use proper certificates and to give notice that conditions laid down by the British Government had been complied with.

In most of the cases the shippers in this country are said to have applied for and received the certificates from British Consular officers which would have permitted the cargoes to go forward without detention. But they had neglected either to place the certificates in the hands of the ship Captains for exhibition to the boarding officers of British cruisers or to notify the authorities in London.

Another avoidable cause of delay is said by the British officials to be failure of American shippers to separate contraband from other cargoes.

RAN INTO THE CARONIA.

Six-Masted Schooner in Collision with British Cruiser.

The six-masted American schooner, Edward B. Winslow of Portland, Me., was towed in yesterday to Red Hook after being in collision with the British auxiliary cruiser Caronia off Fire Island in the fog of Tuesday night. Her jib-boom and bowsprit with head sails were carried away, and the upper part of her bows smashed in as far as the forward deck house above the water line.

Capt. G. B. E. Barlow, a veteran skipper, said that the schooner was bound light from Boston to Norfolk to load coal for Rio Janiero. At 8 P. M. on Tuesday, near the Fire Island lightship, he ran into the stern of the Caronia, which was apparently hove short. The schooner was making about seven knots. After the accident he signaled the warship with the Morse lamp to ask if any damage had been done to her stern and was told to proceed on his way. The Winslow will go into dry dock to refit. She was built at Bath, Me., in 1908 and carries 4,500 tons of cargo. Her dimensions are: 318 feet long, 50 feet beam, and 22 feet depth.

SARATOGA STOPPED IN BAY.

Dolphin Fires Shots Across Ship's Bow—Signal Lights Not Displayed.

Blank shots were fired across the bow of the Ward Line steamer Saratoga while outward bound for Philadelphia last night by the United States dispatch boat Dolphin, on neutrality patrol duty here. The Saratoga had failed to display her signal letters, but stopped after the firing to permit an examination of her clearance papers, which were found satisfactory. She was then permitted to proceed.

The Saratoga was on her way to Philadelphia for drydocking.

ANSWERS GERMAN CHARGE.

Secretary British Legation at Brussels Denies He Had Papers.

The statement of the German Government, given out last week through a semi-official publication, that German military authorities had found documents, proving that Belgium had a secret military understanding with England, on the person of H. Grant Watson, Secretary of the British Embassy at Brussels, is denied in a letter just received here from Mr. Watson.

Mr. Watson was arrested by the Germans after the British Ambassador had removed from Brussels to Antwerp, Mr. Watson being left behind to take care of British interests until he could turn the Embassy over to United States Minister Whitlock.

According to the story he was caught destroying the incriminating documents after he had been taken into custody. Mr. Watson's wife, formerly Miss Anna Low, is an American girl, a niece of Seth Low of Brooklyn. While he was held by the Germans Mrs. Watson with her children waited for her husband in England, but she kept her relatives here fully informed of the course of events. Recently Mr. Watson was exchanged for a German Consular official who had been arrested by the British authorities.

His wife's relatives here heard from him yesterday for the first time since he returned to England after three months in a military prison at Berlin.

"I was on the whole well treated," he said, "but it was very unpleasant to learn that the papers had published a story to the effect that I was carrying secret papers and other rot. I had been warned two days beforehand that I was going to be interned and could choose the hour for going to the military school, so that it would have been ridiculous for me to walk into their hands with my pockets full of just the military papers which they would like to possess, but which do not exist."

The German story of the discovery of the documents was made public through the Norddeutsche Allgemeine Zeitung. Among the documents was said to be a military order signed by the Belgian Minister of War and the Belgian Chief of Staff, which indicated that Belgium had no military secrets from Great Britain.

URGES JEWS TO FIGHT.

Lord Reading Says They Should Answer England's Call for Men.

Special Cable to THE NEW YORK TIMES.

LONDON, Thursday, April 15.—Lord Reading, Lord Chief Justice of England, speaking at a Jewish recruiting meeting in London yesterday, said:

"England's appeal for men has not been made in vain. To you members of our own community I say that we Jews have enjoyed in England the security of freedom not always known, unfortunately, everywhere. England has given us the priceless boon of liberty, and we should be mean if we did not recognize our present duty.

"Jews are good citizens of this country, and England is in need of our assistance. Let us render her the greatest service that we can by responding to her call for men. There already are 11,000 Jews serving in the army and navy. That is a good record for so comparatively small a community, but now is the occasion for us to seize the luxury, the priceless luxury, of proving our loyalty and devotion to this country.

"The imbued qualities of our race go to the making of good soldiers. Self-sacrifice, tolerance, tenacity, courage, and enthusiasm, the old Maccabean spirit, is still there. I repeat, England deserves well of the Jews. The help that we give her in her need must be good in numbers, in quality, and in achievements on the field of battle. Let it be forever said that the Jews of England worthily led the response to the appeal made by the King and Lord Kitchener to crush the spirit that idolizes might and scorns right."

RELIEF WORK WINS PRAISE.

United Hebrew Charities Congratulated by City Authorities.

A report of the activities of the United Hebrew Charities has just been submitted to the Trustees by Morris D. Waldman, executive Director, in which attention is directed to the criticism of organized charity in several newspapers, which, however, did not approach this organization. "The city authorities," says Mr. Waldman, "speaking through the Chamberlain, carefully followed up our work without our knowledge in several hundred cases on the lower east side, and verbally congratulated the President and ex-President of this society on the efficiency displayed in those cases. The New York Foundation, complying with the request of the Charity Board, has undertaken an investigation of the work of the society and the sisterhoods, as well as the Widowed Mothers' Fund Association, and has assigned the Bureau of Municipal Research to the task. This investigation, it is expected, will cover a period of four to six months."

The United Hebrew Charities specializes treatment of children for tuberculosis. Some time ago the Charities suggested to the Joint Committee on Tuberculosis the establishment of a model workroom for patients discharged from Bedford Sanatorium, and also the desirability of studying their family budgets, in order to determine a proper standard of relief for tuberculous families. Arrangements have been made with a skirt and pajama manufacturer to furnish all the work that may be necessary.

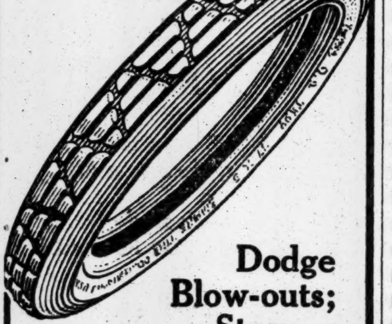

Dodge Blow-outs; Steer Clear of Friction

The RED RUBBER vulcanized by our process and armored by the Empire Tread makes Empire REDS practically blow-out and friction proof.

Empire RED Tires WEAR LONGEST

They barely get warm under terrific friction tests. It's because RED RUBBER—the way we cure it—is a poor conductor of heat. It means that Empire REDS wear and wear and *wear.*

"If it's RED, it's an EMPIRE"

EMPIRE RUBBER & TIRE CO.
240 W. 55th St., 148 Chambers St., New York
1178 Bedford Ave., Brooklyn
889 Broad Street, Newark
Factory and Home Office: TRENTON, N. J.
Makers of "Peerless" Red Rubber Inner Tubes

SAN FRANCISCO
Geary at Taylor
Bellevue Hotel
10 minutes to Exposition without transfer. Built of concrete and steel. Private bath to every room. First class in every detail.
H. W. WILLS, Manager.
(Member of Official Exposition Hotel Bureau.)

JEWISH WORKMEN ARRAIGN RUSSIA

Government, Not People, Blamed by Hebrew Societies Here for Alleged Cruelties.

FACTS TO OFFSET DENIALS

Jews, Some with Battle Wounds, Herded Into War Zone—Wholesale Slaughter by Soldiers.

A statement signed by five Jewish organizations, representing 300,000 workingmen, holding the Russian Government responsible for alleged persecution of the Jewish race in Russia and for atrocities declared to have been committed by Russian soldiers in the present war, was made public yesterday as follows:

On March 17 the Russian official press bureau issued a statement purporting to be a denial of the charges and accusations brought against the Russian Government with regard to pogroms and persecutions of the Jews. It is the second time official Russia is compelled to take notice of such accusations and to deny them. The first time it was Mr. Sasanof, who stated in the Duma that all the accusations against Russia with regard to pogroms and terrible persecutions were "made in Germany" and spread all over the world with the object of compromising the Russian Government. In both statements official Russia asserts that she is treating her Jews well, and all the charges brought against her with regard to ill-treatment of the Jews are ill-founded.

The undersigned representatives of large Jewish organizations in the United States deem it their duty to prove the falsehood of the official Russian statements in submitting to the public plain facts and dates. These facts have been published in Russian, Polish and Russian-Jewish papers appearing in Russia under the supervision of the severest Russian censorship. In addition to these facts, as reported in the Russian press, thousands of New York Jewish citizens had an opportunity of becoming acquainted with the state of affairs in Russia by means of private letters which reached them during the war, and in which detailed descriptions of the most cruelsome deeds of Russian soldiery were reported. But it is not necessary at all to refer to these private reports in order to refute the statements of the Russian Government. It is sufficient to call back to memory the following facts which are known to every intelligent reader of the newspapers, and which were, of course, also reported in the Russian press:

1. Jews who fled from their homes near the war zone and sought refuge in the towns outside the pale of settlement were expelled by the police and compelled to return to their war-stricken places.

2. Jewish wounded soldiers who were brought from the battlefield to hospitals outside the pale of settlement had to return to the pale of settlement as soon as they could crouch along on crutches. In many places they were transported to the pale of settlement on the third day after the amputation of one of their limbs. No less important person than Mr. Stolypin, brother of the late Premier Stolypin, who himself is by no means a friend of the Jews, criticised his Government severely in an article in the Novoe Vremya because of its cruel treatment of the Jewish wounded soldiers and because the Government would not allow relatives of the soldiers to visit them in the hospitals.

3. Russian-Jewish newspapers which have reached New York recently confirmed the report that the Russian Army Administration had expelled all Jews from the Polish townlets within forty miles of the border. In ordering their expulsion, ten thousands of Jews had been completely ruined and dozens of whole Jewish communities devastated. The reason for these wholesale expulsions were the terrible general charges brought against the Jews that they are German-Austrian spies. These ill-founded charges were made publicly by the Russian authorities, with the result that the Russian masses and the Russian soldiery became infuriated against the Jews.

4. The official Russian Press Bureau, in denying the accusations brought against the Jews, refers to the singular report of a Russian-Jewish newspaper, in which it was said that a prominent Jew, when visiting the Russian battle line, did not see anything that could be characterized as ill-will against the Jews. But the press bureau omits to mention that all the Jewish newspapers in Russia are subject to the most severe censorship and thus have no opportunity of publishing truthful reports. How restricted the liberty of the Jewish press is may be seen from the fact that it was prohibited to mention the names of Jews decorated with the St. George's Cross on the battlefield and, further, to publish the names of the Jewish soldiers killed in action.

5. Russian censorship makes it impossible for the Jewish press to place on record pogroms and persecutions of Jews in Russia. But on the other side it must be recognized that the general American press and even many French and English papers are very well informed of what is going on in Russian Poland and Galicia and to what an extent the Jews suffer there from Russian cruelty and barbarity. These press reports give facts, figures, dates and names of the victims and are rather diminishing than exaggerating the present conditions in Russian Poland and Galicia and exclude every doubt as to their correctness and reliability. The above mentioned press further reports wholesale slaughter of Jews in Galicia, Russian Poland and in the Bukowina by Russian soldiery, which was party due to the infamous policy of certain of the Polish people of denouncing the Jews as German and Austrian spies. From all these reports one thing can be seen, viz.: that the Russian soldiers are behaving in their own country as in the land of the foe.

The undersigned representatives of Jewish public opinion in America are far from accusing the Russian people of these cruelties and barbarities, but they make the Russian Government responsible for the mediaeval work done and ask the civilized world to protest against the policy of the Russian Government, which has only one aim in view, to exterminate the Jewish race.

United Hebrew Trades, A. J. Shiplacoff, Secretary.

Jewish National Workers Alliance of America, M. L. Brown, Gen. Secretary.

Jewish Socialist Party Poalei-Zion of America, H. Ehrenreich, General Secretary.

Jewish Socialist Federation of America, Jacob B. Salutsky, General Secretary.

Workmen's Circle, (Arbeiter-Ring), Frank Rosenblatt, General Secretary.

BRITAIN PILING UP WHEAT.

Government Said to Have Bought $125,000,000 Worth in Argentina.

Special Cable to THE NEW YORK TIMES.

LONDON, Thursday, April 15.—The Daily Express says that during the last fortnight the British Government has bought £25,000,000 ($125,000,000) worth of wheat in the Argentine.

"The purchases have been made by merchants in this country," says The Express, "some of whom have completely given up their own businesses to act for the Government.

"Large purchases have also been made in North America."

UPHOLDS PUBLIC LEDGER.

Philadelphian in London Denies It Is Pro-German.

Special Cable to THE NEW YORK TIMES.

LONDON, April 14.—A correspondent signing himself "A Philadelphian in London" writes to The Times protesting against the Münchner Neueste Nachrichten including The Philadelphia Public Ledger in its list of pro-German papers. The writer says:

"There probably are no more outspoken pro-ally sympathizers in the United States today than that paper and its owners. To give the contrary impression in England at this time is to do one of your stanchest friends a grave injustice."

ROYAL WORCESTER CORSETS

Charming New Models in these popular corsets are awaiting your critical inspection.

The more closely you follow Fashion's caprices, the more fully you appreciate the style supremacy of the present models.

With absolute assurance they strike the new note in corsetry and lend an irresistible charm to every wearer. You really should see them NOW! Price $1 to $3.

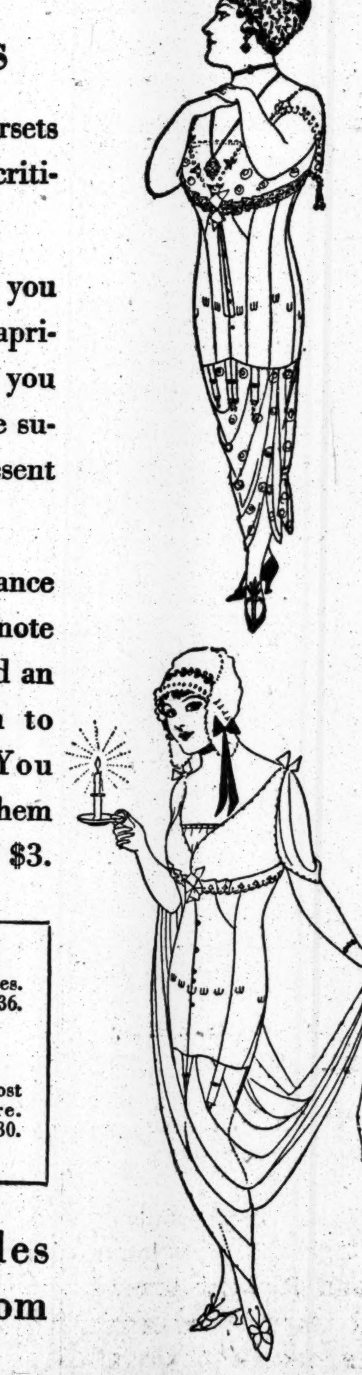

Style 572 (upper view)
Ideal for short full figures. Coutil. Sizes 23 to 36. Price $2.

Style 545 (lower view)
Perfectly adapted to most every average figure. Coutil. Sizes 20 to 30. Price $1.50.

Over 60 Styles To Choose From

Sold By Leading Dealers

Royal Worcester Corset Co., Manufacturers, Worcester, Mass.
NEW YORK OFFICE, 39 West 34th Street

AMERICAN COUNTESS WINS AUSTRIAN LOVE

Recovered from Illness, Countess Szechenyi Is Nursing in Another Hospital.

ADMIRED FOR EFFICIENCY

Soldiers Are Devoted to Her as She Works Industriously for Their Comfort.

Special Cable to THE NEW YORK TIMES.

LONDON, April 14.—The latest Budapest dispatches reaching here state that the military hospital No. 3, where Countess Szechenyi, formerly Gladys Vanderbilt, acted as voluntary nurse, has been closed for a fortnight on account of the prevalence of spotted typhus. Some nurses, including the Countess, will, during this fortnight, attend the wounded in another hospital.

According to the newspaper Estilap, the Countess, in referring to her recent illness from smallpox, said that she was most willing to sacrifice her time and work in the cause of nursing the wounded soldiers, especially the Hungarians, who had fought most valiantly and heroically in all the battles for the monarchy. Her duties elsewhere, however, would not allow her to be confined for weeks, perhaps for months, in the hospital night and day, as would be the case if she stayed during the time Hospital No. 3 was closed.

The Countess said she intended to continue her work in another hospital during the next few weeks, and felt perfectly happy to have been able to render some service during these terrible months. She had quite recovered from her illness a few weeks since and would not think of abandoning her Hungarian work.

Another society woman told the journalist that, though weak and tender in physique, Countess Szechenyi is performing all the duties assigned to a voluntary woman nurse. She is the most ambitious and industrious of them all, has acquired a thorough knowledge of tending the sick and wounded, as well as first aid and wound dressing.

The wounded and sick soldiers have great admiration for her, and are devoted to her for her kindness and comforting ways.

"She has an open heart and an open hand for all," this woman said, "and never was there a more admired nurse doing duty in the cause of suffering humanity than Countess Szechenyi."

Another society woman said:

"I could even forgive America for supplying our enemies with food and weapons when I behold Countess Szechenyi dressing the wounds of a suffering Hungarian soldier."

TAKES REFRIGERATOR SHIPS

British Government Commandeers the Australasian Fleet.

LONDON, April 14.—An Order-in-Council was issued this evening commandeering all the refrigerating ships engaged in trade between the ports within the United Kingdom and Australasia.

DR. WM. H. MAXWELL IS ILL.

City Superintendent Has Severe Attack of Indigestion.

City Supt. William H. Maxwell was absent from yesterday's meeting of the Board of Education on account of serious illness. He was at his office on Monday, but did not appear there the next day. He has been confined to his home ever since. He is said to be suffering from acute intestinal indigestion. He has had attacks of indigestion from time to time in recent years, but none of them so serious as the present one.

Secretary A. Emerson Palmer was also absent from yesterday's meeting. He is suffering from an attack of the grip.

GEN. JOFFRE IN BED AT 9.

His Day Begins at 6 o'Clock—Three Hours Outdoors.

Special Cable to THE NEW YORK TIMES.

LONDON, Thursday, April 15.—The London Times correspondent, who recently visited French Army Headquarters, thus describes how General Joffre's day is spent:

"He arrives in his room at 6:30 o'clock every morning, and at 7 o'clock has a conference with the six leading officials of the General Staff, or Grand Etat Major. General Pelle and his two aids, boths Generals, and three other officers at this conference all report, and dispatches of the night are gone through and discussed and orders given for the day. Lunch is served always at 11 o'clock, and always consists of the same articles of food—eggs and cutlets—after which, at 12 o'clock, there is another conference."

At 1 o'clock the General goes out until 4. He either walks or drives generally in the adjacent woods. At 8:30 o'clock there is a third conference attended by the same people, and at 9 o'clock punctually, no matter what happens, the General goes to bed. The rest of the day he stays in his room pouring over maps.

"He stays all the time at his headquarters save once a week, about when he goes to the front to inspect troops or see Generals. A very efficient telephone service renders his departure from headquarters unnecessary.

"His methods are well illustrated by his procedure at the battle of the Marne. All the orders, written by himself, were already drawn up on Aug. 27 for the action which began on Sept. 5. He pondered them all out and then pieced the whole battle together, bit by bit, like a delicate piece of mechanism which when the time came ran like clockwork."

Favors Finishing Barge Canal.

The Executive Committee of the Chamber of Commerce, at a special meeting held yesterday, unanimously adopted a statement that $8,500,000 should be appropriated to complete the existing contracts and execute such new ones as may be necessary to finish the barge canal construction.

LINCOLN WAR NOTE SOLD.

Document in President's Writing Brings $20 at Auction.

Scott & O'Shaughnessy, the newly formed rare book auction firm, held their first sale yesterday afternoon at the Collectors' Club, Forty-second Street and Madison Avenue. A number of autograph letters, manuscripts, and association books of distinguished British and American authors and statesmen were dispersed.

A small document, dated Nov. 7, 1861, in the autograph of Abraham Lincoln and signed by him, went to Mr. Foster for $20. It is addressed to Joseph Holt, Acting Secretary of War, and is interesting as indicating President Lincoln's solicitude to conciliate representatives of the Southern States in the various departments.

FINDS FEWER UNEMPLOYED.

Otto T. Bannard Reports to Charity Organization Society.

A noticeable improvement in the unemployment situation as seen through the Charity Organization Society's work is shown in a statement made yesterday to the Executive Committee of the Society by Otto T. Bannard, its Vice President. He reported:

> The last month has brought a 26 per cent. decrease in the number of men with families applying to the society because of unemployment, 397 men having applied in March, as against 543 in February. There was also a 6 per cent. decrease in the number of families cared for during the month because of unemployment, 1,408 being under care in March, as against 1,503 in February. There is a slight increase in the amount of work for women, especially in the finishing trades.

The amount of distress among the poor, so far as the society's experience was concerned, was fully twice what it was in 1912-13, Mr. Bannard stated.

Sensational Sales in All Departments

Opportunity sales of the very best kind. Opportunities for New York's throngs of shoppers, and those in its surrounding territory. It is impossible to itemize in any one advertisement all the wonderful values presented. Therefore, we say, come—look around—and judge for yourself.

THIS SERIES OF SENSATIONAL SALES IS OF INTEREST TO EVERY MAN AND WOMAN. To the housekeeper, to the father, to the mother, to EVERYBODY, in fact. Hundreds of thousands of dollars' worth of goods of all descriptions are offered at prices that make your dollars do extra duty. Only a handful of the bargains are listed here. Come as soon as possible and get your share of the bargains.

GREENHUT'S
J. B. GREENHUT COMPANY.
"THE BIG STORE"
BOTH SIDES SIXTH AVE., 18TH TO 19TH STREET
"Meet me at the Fountain"

Usual Complimentary S&H Green Trading Stamps Free, Today
Distribution in Our Annex Building
As many sets of these S&H Green Stamps as are reasonably required for books unfilled will be given, but only one set of any one date good in any one book. Only 100 Complimentary Stamps good in any one book, but you may start as many books as you please.

50 S&H Green Trading Stamps Free with Purchases of $1 or More Friday, April 16

CUT OUT THIS COUPON
Good Friday Only, April 16
It is good for 50 (FIFTY) S&H Green Trading Stamps FREE with Purchase of $1 or More Friday Only (April 16).
These 50 FREE Stamps are of the same kind as those which you would ordinarily obtain with your purchases.
J. B. GREENHUT CO.
N. Y. T., 4-15-15.
35

ANNEX BUILDING—HOME FURNISHINGS

"Duo-Fold" Davenport Beds Specially Priced Today!

We illustrate two of the designs. These "Duo-Fold" Davenport Beds are a necessity for those who wish to economize space in confined New York apartments:

$19.75

"Duo-Fold" Davenport Bed (as illustrated)—Golden Oak or Mahogany finish. Covered in Boston leather; has good cotton mattress. It makes a good bed as well as a comfortable settee $19.75

"Duo-Fold" Davenport Bed (as illustrated)—Tufted back; covered in Boston leather; frame in Golden Oak or Mahogany finish; good cotton mattress. A very desirable pattern $25

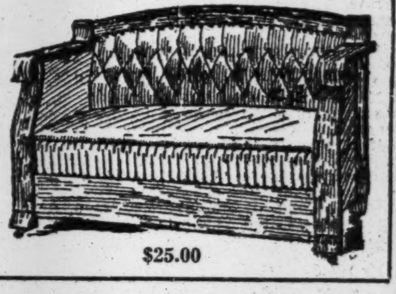

$25.00

See the Exhibit at Greenhut's of
Space-Saving Sleeping Devices
The largest variety in New York. Specially adapted for camp, bungalow or home use. PRICES ARE "RIGHT."

1,000 Pairs of Scrim Curtains
These came from one of our best manufacturers; all in new and exquisite designs; former prices were $1.25, $2 and $3.50 a pair. Sale, today, at a pair,
89c, $1.50 & $2.75

A Most Timely Clearance Sale Today of
Inlaid & Printed Linoleums
A clean-up of full rolls, ranging from 25 to 60 yards in length, from accumulated purchases from four of the leading American linoleum manufacturers. Patterns are excellent; qualities standard.
Please Bring Exact Measurements with You

Inlaid Linoleums		Printed Linoleums		
$1 Grade, sq. yd. 69c	85c grade, sq. yd. 59c	55c Grade, sq. yd. 36c	45c Grade, sq. yd. 32c	39c Grade, sq. yd. 25c

Sales of Poultry Supplies and Garden Necessities

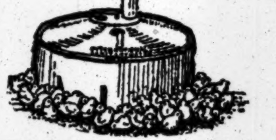

Sanitary Hovers—the main advantage of this hover over all others is that it has overhead radiant heat. It is warmest at the outer edge, is fireproof, and the chicks cannot crowd. The air is kept wholesome by diffusion through the cloth curtain. No draughts. Hovers 100 chicks and has enough ventilation for $8.50

The "Hatchalot" Incubator—this is a 60-egg machine; will bring a vigorous chick out of every hatchable egg; substantially made of clear cypress, the best of all woods for withstanding the action of heat, cold and moisture; layer of asbestos between the double walls at the top; supplied with thermostat made of strong zinc and steel $7.50

Rat-Proof Cages—effective in keeping rats and cats away from chicks; simple, reliable and economical $4

6-in-1 Exerciser and Feeder—a necessity for poultry keepers; makes the chicks work to get their feed $3.75

Wall Founts—made of galvanized iron; 1 gallon 50c

Round Bottom Grit and Shell Box—no clogging in corners 50c

2-piece Drink Founts—1 qt. 20c; 2 qt. 25c | 3 qt. 30c

Round Bottom Dry Food Hopper 75c

Chick Feed Troughs—grated top; easy to clean; 10-inch 30c

Sanitary Poultry Founts—cone shaped; galvanized iron. 1 qt. 35c; 2 qt. 30c | 8 qt. 55c

MAIN BUILDING

Do Your Marketing at Greenhut's

Everything of the purest, freshest and best, at prices which materially decrease your monthly bills. GROCERIES AND TABLE DELICACIES SHIPPED BY PARCELS POST to all States and to many countries in Europe. Ask for the PARCELS POST SECTION in our Grocery. Mail orders filled. Telephone Chelsea 4000.

Bulk Cereals

	10 lbs.	5 lbs.
FANCY LIMA BEANS	97c	49c
SMALL GRAIN RICE	57c	29c
ROLLED OATMEAL	45c	23c
BEST PEA BEANS	55c	28c
PINHEAD FRESH CORNMEAL	[illegible]	[illegible]
FANCIEST HEAD RICE	95c	48c
PEARL TAPIOCA	70c	35c

MARSHMALLOW—Three Millers Brand for cake frosting, for serving with desserts and ice cream; [illegible] 10c

FANCY MARACAIBO COFFEE—10 lbs., $1.90; 5¼ lbs., $1; 1 lb. 19c

GUADARALI BLEND COFFEE—10 lbs., $3.35; 3 lbs., $1; 1 lb. 35c

Soup
Knorr's German barley or tomato; reg. 10c package 8c

Peaches
SWEET PICKLED PEACHES—Fremont Brand; dozen, $2.90; large can 25c
YELLOW CLING PEACHES—Troubadour Brand, extra standard California dessert fruit; doz., $2.30; large can 20c
LAUREL BRAND YELLOW CLING PEACHES—dozen, $1.75; reg. 22c can 15c

BORDEN'S MILK CHOCOLATE—6 reg. 5c cakes, 25c; [illegible] 25c
HAZEL BORAX SOAP or Hazel Best Family Soap; dozen, $1.45; 11 bars 49c
SAMPLE TEAS—green or black; 4½ lbs., $1; 1 lb. 25c
SWEET PRUNES—Santa Clara Valley fruit; [illegible] 25c
BUTTERINE—Jelke's Good Luck Brand; [illegible] We deliver Butterine.

SWEET PEAS—Fountain quality sifted Early Junes; dozen, $1.65; reg. 17c cans 45c
TOMATOES—Glenmore quality; dozen, $1.25; 3 large cans 33c
WHITE POTATOES—the best selection in the market; 120-lb. bag, $1.75; bushel, 80c; peck, 15 lbs. 24c
ORANGE MARMALADE—[illegible] delicious for serving with breakfast, luncheon, etc.; 6 jars, $1.35; 1 jar 24c
SOUSED MACKEREL—Maconochie's Royal Scotch Brand; dozen, $1; 3 oval cans 25c

Fresh Fruits
BALDWIN APPLES—Greenings or Spies; [illegible] 35c
LUSCIOUS GRAPEFRUIT—[illegible] 25c
CALIFORNIA NAVEL ORANGES—box 126, $3; ½ box 63, $1.55; dozen 32c

Fresh Vegetables
NEW SPRING ONIONS—[illegible] 4c
IMPORTED ENDIVE—[illegible] 25c
NEW SPINACH—5-quart basket 25c
TABLE CELERY—large bunch 8c
FLORIDA LETTUCE—head 10c
FRESH ASPARAGUS—large bunch 35c

Corn Flakes
MOTHER'S BRAND—freshly toasted; 6 packages, 47c; 3 packages 25c
GOLD MEDAL CORN FLAKES—doz., 60c; package 5c
HONEY CRISP CORN FLAKES—[illegible] 25c

Hams
Selected mild sugar cured hams; lb. 16½c

Our Own Baking
Fresh supplies from the ovens about every 30 minutes.
STRAWBERRY SHORTCAKES—each 25c
ALMOND SPONGE TARTS—doz. 15c
HOME-MADE POTATO BREAD—large loaf 10c
DELICIOUS RAISIN BREAD—large loaf 15c
MOCHA LOAF CAKES—each 25c

MIXED TEAS, Green Teas or Black Teas; 3 lbs., $1; 1 lb. 35c
LAUNDRY STARCH—best quality; 10 lbs., $1.65; [illegible] 25c
WOOL SOAP CHIPS—[illegible] 24c

Pat-a-Cake
Prepared Cake Flour for Strawberry Short Cake, Layer Cake, Cup Cakes, etc.; 6 packages, 85c; [illegible] 15c

J. B. GREENHUT COMPANY—WE GIVE S&H GREEN TRADING STAMPS

MAYOR WOULD SAVE $18,500,000 TO STATE

Says Legislature's Appropriations Are Unnecessary to That Amount.

SHOWS WHERE TO CUT DOWN

Considers It His Duty to Call Attention to Crushing Burden of Taxes This Year.

After analyzing the figures of proposed State appropriations submitted to him and the members of the Budget Committee of the Board of Estimate when they visited Albany last week and conferred with State officials, Mayor Mitchel announced yesterday that he had reached the conclusion that $18,500,000 could be eliminated without harming a single State department, and that, therefore, there was no need of a direct State tax. The Mayor specified how the reductions could be made, as follows:

By eliminating the item of canal construction, which, he said, should be taken care of through referendum and bond issue, $8,700,000; by omitting from the general appropriation bill $2,140,000, this being the excess of the general appropriation bill over last year's bill; by eliminating from the supply bill $2,720,000, this representing new expenditures, not deficiencies; by eliminating from construction and other special bills $3,490,000, the funds being already available to finance all necessary construction items and by reducing the appropriation for maintenance of State and county highways $1,500,000, a large part of this appropriation being not for maintenance but for construction of up-State town and village streets.

The Mayor said that the total appropriations for all State purposes made by the Legislature of 1914 and the special session of the 1913 Legislature amounted to $49,401,527.74, and that the proposed appropriations for this year total $69,785,662, an increase of $20,384,134.26. Certain increases, the Mayor said, were in their nature unavoidable, and he specified the increase of $1,412,861.01 in sinking fund contributions, made necessary by the issue of additional bonds this year and the appropriations for the census and the Constitutional Convention.

More Than $20,000,000 Increase.

"But, making the most generous allowance for increases made necessary by the State's real obligations," said the Mayor, "I can find no justification for any increase over last year's appropriations that would exceed a total of $2,500,000. The State could increase last year's appropriations by $2,500,000 and still avoid a direct tax. But, instead of an increase of $2,500,000, the taxpayers of the State find themselves threatened with an increase of $20,384,134.26 over last year's total appropriations, of which sum it is proposed to raise $15,000,000 by direct tax."

Taking up the various items of the proposed appropriations for this year and comparing them with those of last year, the Mayor told why he believed the reductions could be made.

"It is an unheard-of thing," he said, "to construct the canal, an income-producing facility whose life should be upward of a hundred years, out of current revenue. The canal so far has been built out of capital funds borrowed by the State, the cost of which is spread over three generations. Every one admits that the completion of the canal should be financed in the same way, if that is possible. It is stated, however, that $8,700,000 is needed now before a referendum on the issue of bonds could be held, to carry on current construction work until Feb. 1 and to permit certain necessary new contracts to be let. I maintain this cost, as well as the balance, can be financed out of borrowings and need not be laid as a tax on the State.

"Assuming that the $4.000.000 to carry on canal construction is needed before Feb. 1 next, and assuming also that no funds are now available which could be used for this purpose, although President McAneny and others have already pointed out that funds do exist which in all probability could be made available if effort was directed to that end, there is still a means to avoid the inclusion of this item in the State budget. This plan I outlined to Senator Brown and Senator Page at our conference in Albany. It is as follows:

His Plan for Canal Work.

"The legislature could this year enact a bill providing for the levy of a direct State tax in the amount of $4,000,000 or $8,700,000, as the case may be, to be applied to the cost of continuing canal construction up to Feb. 1 next, such tax to be collected only in the event that the people act unfavorably upon the referendum submitting to them the question of the issue of bonds for the completion of the canal at the general election of November next."

The Mayor said that the Legislature could enact simultaneously a law submitting to a referendum the issue of bonds in a sum sufficient to complete the canal and discharge the obligations connected with its construction, the proceeds of the bonds being applied in part toward defraying the cost of work which may have been done prior to the time the referendum goes into effect, and that the State Controller, immediately upon the enactment of the bill providing for the direct tax of $4,000,000 or $8,700,000, could issue his temporary obligations in anticipation of revenue to the amount necessary to finance the construction work up to Feb. 1, 1916. Section 14 of the finance law, he said, empowers the Controller to issue the State temporary obligations in anticipation of the collection of direct State taxes already authorized.

Regarding the increase of $2,140,000 in the General Appropriation bill, due primarily to increases in salaries and office expenses and to the creation of new positions, the Mayor said that this could surely be dispensed with in view of the present exigent situation.

"It would seem fair," said the Mayor, "in view of the announced program of economy of the present Administration and in view of the consolidations already effected and planned, to demand that, in a year like this, the State follow the example set this year by the City of New York, at least to the extent of keeping the administrative cost of its departments within the total of last year's appropriations. If this were done, $2,140,000 of the proposed increase could be avoided."

Increase in Supply Bill.

Regarding the increase of $2,720,000 in the Supply bill, the Mayor said that that appeared to be devoted to increasing salaries, creating new positions, and to "inviting the various State departments to spend more money."

For lock tenders alone, he said, $330,000 is appropriated, although $600,000 was appropriated for this purpose last year. There is also an appropriation of $300,000 for payments to owners for the destruction of cattle affected with the foot-and-mouth disease, and the Mayor said it was not at all necessary to appropriate the money this year. Appropriations for money in advance to County Treasurers for unpaid taxes and for taxes on the State's wild forest lands, for educational purposes, and for State hospitals and various charitable institutions, the Mayor said, were also unnecessary.

The increase in the appropriation for the maintenance of State and county roads, the Mayor said, is equally inexcusable.

"This bill," said the Mayor, "has already been signed by the Governor. It is unfortunate that an analysis of the bill could not have been presented to him before his signature. The bill devotes $1,500,000 more to the alleged maintenance of State and county highways than was appropriated last year. That this bill is honeycombed with appropriations actually for the reconstruction of town and village streets under the guise of maintenance, has already been demonstrated."

Waste in Construction Bill.

Amounts in the Construction bill which the Mayor finds are not necessary include $200,000 for an addition to the Long Island Agricultural College, $53,716 for equipping and furnishing the State Forestry Building of the Syracuse University and College of Forestry, $150,000 for a drill hall at Cornell University, $752,000 for the elimination of grade crossings, $75,000 for a tuberculosis hospital at Clinton Prison, $150,000 for miscellaneous repairs to the State hospitals, and $100,000 for the construction of highways and for guarding and feeding prisoners engaged in this work.

Among the special bills not included in the Construction bill the Mayor finds an item of $1,000,000 for the completion of the Mohansic State Hospital, which, he said, is shortsighted and extravagant. In conclusion the Mayor said:

"Space does not permit me to go into the other special bills, but I believe I have already shown how the sum of $3,490,716 could be cut from the total of the Construction bill, and other special bills, without injuring a single State department.

"I consider it my duty as Mayor of New York publicly to call the attention of the people and of the Legislature to the crushing burden of taxes which these unnecessary appropriations would put upon the taxpayers of the city, and, in less measure, upon the taxpayers of the rest of the State as well."

NEW SECURED DEBTS BILL IN

Makeshift Plan Follows Lines of Repealed Law.

Special to The New York Times.

ALBANY, April 14.—Under the direction of the Senate Committee on Taxation and Retrenchment a new Secured Debts Tax bill was introduced today, which eliminated some of the features of the original measure. The bill was prepared by Senator Mills, sponsor for the original bill, which encountered vigorous opposition at a hearing held yesterday, and by Senate Leader Elon R. Brown. The bill follows the lines of the secured debts law which was on the statute books from 1911, until the repeal law enacted at the present session went into effect. Under the new bill domestic holders of certificates of indebtedness, secured by property in this or other States, may at their option have their securities registered against the payment of a tax of three-fourths of 1 per cent. on the par value, and thereby earn exemption from local taxation for a period of five years. The securities, however, must be registered prior to Oct. 1 of this year.

It was admitted tonight by the legislative leaders that the new bill was a mere makeshift and that in all probability a companion bill would be introduced providing for a legislative inquiry into the taxing system with a view of recommending to the next session of the Legislature a taxation plan which would provide for the growing requirements of the State.

Senator Mills tonight, in discussing the new bill, said:

"At the hearing held yesterday, the almost unanimous opinion expressed by those appearing before the committee was that it would be unwise to attempt to enact so far-reaching a tax reform in the short time at our disposal. Under these circumstances we have decided not to press the original bill, but to introduce as a substitute a measure which provides that after May 1, and prior to Oct. 1 of this year, the holder of any secured debt may pay a registration tax of three-quarters of one per cent. All secured debts registered on which this tax has been paid shall be exempt for five years from the date of payment from all taxation. A committee of the Legislature should be appointed to thoroughly investigate and study the subject of taxation, after the adjournment of the Legislature, and be prepared to report its conclusions to the Legislature on Jan. 1, 1916."

When Senator Brown's attention was called tonight to the fact that the new bill provides for a tax one-quarter of one per cent. in excess of what the old law provided, he expressed the opinion that the increase would not prove a hardship to owners of taxable securities. Securities on which a tax has been paid under the old law are not affected by the provisions of the new bill.

SUPPLY BILL PASSES AFTER HOT DEBATE

Assembly, After Three-Hour Wrangle, Adopts Measure Appropriating $5,200,000.

JEROME MUST WAIT FOR PAY

Majority Leader Promises to Send His Claim with Cohalan's to Court.

Special to The New York Times.

ALBANY, April 14.—The Assembly late today by a five-minute cloture rule, restricted debate, in preparation for jamming through tomorrow appropriation bills which make the total contemplated expenditures of the Administration about $66,000,000. The chief bills to be acted on tomorrow are the general appropriation bill, carrying $32,500,000, and the construction bill, carrying $4,500,000. The Assembly will dispose of all financial bills this week. The bills will go to the Senate the first of next week, be passed and thrown into conference committees to be put in shape for final passage in the last days of the session, which is scheduled to end on April 23.

The supply bill, carrying $5,200,000, was passed by a party vote in the Assembly today after the longest debate of the session. Alfred E. Smith, the Minority Leader, for three hours assailed the bill. It is the claim of the Republicans that the $5,200,000 appropriation is made necessary by the failure of the last Democratic Administration to furnish adequate funds for the State's business. Mr. Smith charged that not more than $500,000 of the $5,200,00 could be charged to this policy and asserted that the Republicans had included $4,500,000 of regular appropriations in an alleged "emergency" bill to save themselves from a regular appropriation bill of $37,000,000, which he said would be a "red rag in the face of voters who supported the Republicans for economy's sake."

Mr. Smith also accused the Republicans of filling the treasuries of the various departments with funds in order to justify the direct tax of $18,000,000. He cited an item of $10,000, part of which was for books and office supplies for the agricultural school at Delhi, and read a report showing that the school was not more than one-fifth completed. Leader Hinman of the majority explained that there was no intention of buying books with the money and the appropriation should stand. A mistake, he said, had been made in the wording of the clause in question.

In connection with an item of $260,000 to pay for horses suffering with glanders, killed by order of the State authorities, Mr. Smith charged that there were several men who had grown rich by buying glandered horses and selling them to the State.

"Why," he said. "these men go about buying up these old skates and sell them to the Agricultural Department to kill in the name of public safety. They get $40 per and the plugs are not worth $5. Now you are getting ready to hand them a cool $260,000. Who said economy this year?"

Mr. Smith cited other items for which he asserted the Legislature of last year could not have made appropriations, and wanted to know how they could be called "deficiencies." His anger was aroused especially by a series of National Guard items rejected by the Legislature of last year and this year put in an emergency bill

Mr. Smith attacked General W. W. Wotherspoon, Superintendent of the Department of Public Works, when he reached an item of $350,000 for lock tenders.

"This comes from the great Federal engineer," he shouted, "who is above all politics. Why Washington is no school to train a man to meet the Republican masters from up-State New York."

Assemblyman Hamilton Fish, Jr., of Putnam moved to strike from the Supply bill an item of $25,000 to reimburse Justice Daniel F. Cohalan for expenses incurred in defending himself against charges filed in 1913, and an item of $39,500 for former Justice Warren B. Hooker for defending himself in 1905.

Assemblyman Joseph Steinberg, Mr. Fish's Progressive associate, moved to strike out items aggregating $40,000 for the Attorney General's Department. The items included $19,801 for William Travers Jerome's fees as Deputy State Attorney General in the extradition proceedings against Harry K. Thaw and other expenses incidental to the return of Thaw to the State's jurisdiction.

Mr. Hinman promised if the bill were allowed to pass to have the items stricken out later and to introduce a measure providing for their submission to the Court of Claims. This means that Mr. Jerome and Justice Cohalan will have to wait another year for their money.

Mr. Hinman defended the supply bill and made a defense of the Administration, in which he justified the "ripper" bills.

"We have not the proper system of State Government," he said, "when a new Administration can control only 25 per cent. of the departments and is responsible for 100 per cent. Suppose there were 'ripper' bills—they were meant only to give the responsibility to the proper persons."

Mr. Hinman's frankness won a roar of applause from the Democratic side. It has been the contention of the Republicans that there have been no "ripper" bills.

"As for accusing us of subterfuge to justify the direct tax, that's rot," asserted Mr. Hinman. "A direct tax was necessary last year, and the Democrats did not levy it. That's why we have to levy one twice as large this year. The Democrats do not like the policy of paying as we go, but the people of the State like it. I tell the gentleman from New York that we are paying for the brand of economy Gov. Glynn handed us last year."

A bill introduced by Assemblyman Bewley a little later came in for attack by Mr. Smith. It provided for the payment by the State of one-half of the cost of paving a portion of Richmond Avenue along the Barge Canal in the City of Lockport. It was contended that the cost of paving the street was assessed on benefiting abutting property holders, and as the State held title to the canal, the State should pay one-half the cost, or $3,182.

"How can the State benefit from the paving of this street?" cried Mr. Smith. "What has the State to do with it? You are penalizing the City of New York because the State made your city by running the canal through it.' Is there no limit?"

Mr. Smith stood while the roll was called and noted the New York City members who voted for the bill. They were Martin Bourke, George R. Brennan, Abram Ellenbogen, Almeth W. Hoff, R. Hunter McQuistion, F. G. Milligan, Jr., and W. T. Simpson. The bill barely passed by a vote of 76 to 52.

Bills appropriating $300,000 for the Potsdam Normal School, $125,000 for the Paltz Normal School, $60,000 for a bridge over Black River and Moose River at Lyons Falls and $6,000 to repair a sewer in Oneida were passed.

TO CURB JITNEY BUSES.

Senate Passes Bill Placing Them Under Public Service Commission.

Special to The New York Times.

ALBANY, April 14.—By a vote of 27 to 18, the Senate today passed the Thompson bill, placing "jitney" buses under the supervision of the Public Service Commission. Many of the Senators present did not take a stand on the bill when the roll was called. Senator Gilchrist of Brooklyn voted for it.

In its original form, the Thompson bill excluded New York City. The bill was later amended to cover New York too. Under its provisions, "jitney" bus companies, before beginning operation, must secure not only the consent of the Board of Estimate, but also a certificate of convenience and necessity from the Public Service Commission.

The roving "jitney," however, will not be compelled to seek the consent of property owners along routes it proposes to cover.

FOR GENERAL TRANSFERS.

Assembly Passes Phelan Bill Covering All New York Transit Lines.

Special to The New York Times.

ALBANY, April 14.—The Assembly today passed the Phelan bill empowering the Public Service Commission of the First District to order the issuance of transfers between all transit lines in the City of New York. The vote was 99 to 28. This bill has been before the Legislature for five years, but its passage has always been blocked at some stage.

The measure was passed in the lower house today over the bitter opposition of Majority Leader Hinman, who declared the builders of New York's transit system had put their money into it with the understanding that a certain rate of fare would be paid and that it was equivalent to the State's breaking faith to legislate a change of fare. The New York City members didn't see it that way,, and, with the help of the up-State Democrats, the bill had easy sledding.

Bill for Women Police Advanced.

Special to The New York Times.

ALBANY, April 14.—The Jones bill, providing for woman police patrol in New York City was tonight favorably reported by the Senate Cities Committee, and will b eplaced on the Senate calendar tomorrow. The Jones measure authorizes the Commissioner of Police to appoint as many women police as the Board of Estimate will provide salaries for. It further stipulates that no woman shall be advanced to a position in the department where she shall have authority over any male members of the force.

PLEAD FOR REPEAL OF FULL CREW LAW

Railroad Heads Charge That It Is Wasteful and Menaces Discipline.

LABOR CHIEFS PROTEST

Ex-Switchman, Now Assemblyman, Urges That Conditions Have Changed—Defends the Law.

Special to The New York Times.

ALBANY, April 14.—Representatives of the railroad companies in this State renewed their demand for the repeal of the so-called Full Crew bill, enacted during the Sulzer administration, at a hearing this afternoon before the Public Service Committee of the Senate. Representatives of the various Brotherhoods of Railroad Workers urged that the Sulzer law remain on the statute books and in some instances asserted that even under its provisions some trains were not sufficiently manned.

The hearing was on two separate measures introduced by Senator George E. Spring of Cattaragus, Chairman of the Senate Committee on Labor and Industries. One of these measures provides for the repeal of the full crew law and leaves the regulation of the size of the train crews with the Public Service Commissions. The other is a compromise bill which retains the present law on the statute books, but gives the Public Service Commissions the power to modify its provisions on applications made by the railroads on good and sufficient grounds.

The railroad representatives were in favor of the first Spring bill. The labor men expressed their dissatisfaction with both measures, and demanded that the present law continue in force.

"The present unjustified law costs the railroads of this State in round numbers $1,100,000 annually in wages, and that in these days of light and poor business," said Ira A. Place, Vice President and General Counsel of the New York Central Railroad Company, "and all that money might just as well be dumped in the ditch for all the good it does the traveling public.

"The sum I named represents the interest on $15,000,000 of capital. Just think what could be done with that money in the way of giving the public improved railroad facilities. The law has added an element of insecurity instead of safety to railroad operation. A law like this has been beaten twice in Texas and in Missouri the people defeated it at a referendum. It should not be on the statute books in the State of New York."

A. H. Smith, President of the New York Central, after saying that he had worked his way up from brakeman through all the degrees of railroad employment to his present office, asserted that not only was the present law wasteful, but in addition it was subversive of discipline and caused divided responsibility.

"The present law," said Mr. Smith, "and the bill that provides for leaving responsibility for the number of men necessary to the safe operation of railroad trains with the Public Service Commission do not tend toward safe railroad operation or toward leaving the responsibility for such operation where it belongs—with the railroad managers. They make for governmental operation and governmental responsibility and not for governmental regulation merely as was intended."

"Don't you think that if we passed the second Spring bill the Public Service Commission would have the courage to grant modifications when the demands of the railroads in that direction were justified?" asked Chairman Thompson.

"That would depend on the character of the commissioners," Mr. Smith replied.

But would it be fair to the Commissioners to load them up with the responsibility of modifying a law after you have decreed that it shall remain on the statute books?

Wants a "Clear and Fair" Law.

"I ask simply that the law be made both clear and fair. I ask that we be placed in the position in which it was intended that we should be placed when the Public Service law was passed, the position in which Gov. Hughes said the railroad should be placed when he vetoed in his message, which is classic in brevity and point, the Full Crew Lew which was passed when he was Governor."

"I am not only advised by counsel that under the law as it now stands the Public Service Commmission has jurisdiction in this matter, but I know aas a fact that the Commission has already assumed and exercised that jurisdiction. If, however, there is any doubt whatever on this point, we are perfectly willing that that doubt shall be cleared, and that specific authority and jurisdiction be conferred on the Public Service Commission."

Vice-president H. A. Stone of the Erie Railroad said that experience had proved the wastefulness and impracticability of the Full Crew Law.

"How long is it since the Erie paid a dividend?" asked Senate Leader Brown.

"It never paid a dividend," said Mr. Stone.

"What do you live for?" asked Chairman Thompson.

"That's an academic question," said Mr. Stone with a laugh. "The Erie was born before I was."

Mr. Stone said the Full Crew Law had cost the Erie $550,000 in additional wages in the two years it had been on Statute books.

"Every cent of that money would have gone for improvements," Mr. Stone continued. "All our earnings above fixed charges have been spent to improve the road. Our last statement showed a deficit, which means that we spent more for improvements than our net earnings. The worst part of it is that we might better have dumped all that money in the Hudson. It has demoralized the men and broken down discipline. It has engendered disloyalty."

R. B. Woodward, representing the Rochester Chamber of Commerce and a number of business men's organizations in Western countries, General Manager M. C. McInerney of the Buffalo, Rochester & Pittsburg Railroad, and C. C. Poulding of counsel for the New York Central, also spoke in favour of repealing the Full Crew Law.

An Ex-switchman's Appeal.

The most effective advocate of the present law appeared before the committee in the person of Assemblyman James M. Mead of Erie. Mr. Mead, who is 28 years old, said he had been a brakeman and a switchman. He is a member of the Switchmen's Union now. He is possessed of great personal magnetism, and spoke with simple bue persuasive eloquence as he recited experiences of his own in support of his pllea that the requirements of the present law were none too drastic for the safe operation of trains. The railroad representatives, including President Smith, stepped out in the aisle and listened apparently with absorbed interest.

"How long is it since you worked on a railroad?" asked Senate Leader Brown.

"I quite work for the New York Central on Dec. 31, when I came here to take my seat in the Assembly," said Mr. Mead, "and I have been at work for different railroads ever since I was 12. I started out by carrying water for the Lackawanna."

"When I first started railroad work," he went on, "the engines were little toy affairs and the freight trains from twenty to thirty cars in length. Today the engines are super-dreadnoughts, the cars are twice the size and weigt and twice so difficult to manage. The trains frequently are from 90 to 126 cars in length. Twenty years ago on the shorter trains they had three brakemen and a conductor in addition to the engine crew. What you are asked to do now is to permit the operation of te bigger trains with a smaller force. I am sure you should not change the law so as to permit that."

For the next half hour or so the committee listened to a description of the incidents of the journeys of cumbersome freight trains.

"We find it difficult to follow you. I am afraid we don't understand. In other words it's all Greek to us," said Senator Brown kindly.

"Well, if you don't understand you should not take upon yourself the responsibility of repealing this law," said the former switchman.

Ex-Secretary of State John T. McDonough, representing vorious unions; Frank Vincent, representing the Brotherhood of Railway Conductors; George H. Sines, representing the Trainmen; Thomas E. Ryan, of the Brotherhood of Locomotive Firemen and Enginemen, and John FitzGibbons, former Mayor of Oswego, and representative of the trainmen who exacted from Gov. Sulzer the secret anti-election pledge in pursuance of which Mr. Sulzer signed the Full Crew law, also spoke in opposition to the proposed repeal of the statute.

ROCKAWAY BILL PASSES.

Assembly Approves the Measure and Senate Committee Favors.

Special to The New York Times.

ALBANY, April 14.—The McWhinney bill, establishing Rockaway City as a municipality separate from New York City, passed the Assembly today without opposition. The bill has been before the Assembly for the last month, and its author has agreed to almost every amendment suggested.

The Senate Cities Committee tonight decided to report the bill favorably. Senator George R. Argetsinger, Chairman of the committee, said that in the foru weeks the measure had been before his committee no opposition had been expressed. The bill is subject to the veto of Mayor Mitchel.

A delegation of 500 persons from the Rockaways, including the Chief of Police, W. S. Devery, came here several weeks ago to urge the passage of the bill.

Municipal Court Bill Signed.

Special to The New York Times.

ALBANY, April 14.—Gov. Whitman this afternoon signed the Municipal Court bill which makes the Municipal Court of New York City a court of record and raises its jurisdiction from civil suits involving $500 to suits involving $1,000. The bill was drafted by the committee headed by Michael Furst, appointed two years ago to amend the Municipal Court law.

HOW TO BORROW

THIS Company is the place where you should borrow on mortgage.

Try us first before you waste time, effort and energy running around.

You will find yourself dealing with a business organization on a business basis.

Fees reasonable and uniform.

TITLE GUARANTEE AND TRUST CO

Capital . . $ 5,000,000
Surplus (all earned) 11,000,000

176 B'way, N.Y. 175 Remsen St., B'klyn.
350 Fulton St., Jamaica.

PENCE TO SUCCEED DAVIES.

Probable Selection as Secretary of Democratic Committee.

WASHINGTON, April 14.—Thomas J. Pence, now in charge of the headquarters of the Democratic National Committee, probably will be named to succeed Federal Trade Commissioner J. E. Davies as Secretary of the committee. Homer S. Cummings of Connecticut, Vice Chairman of the Committee, discussed the political situation with President Wilson today, and later said he understood that Mr. Pence was generally favored for the Secretaryship.

The Executive Committee, Mr. Cummings said, had not yet decided on a successor to former Representative Palmer of Pennsylvania as Chairman. Mr. Palmer was recently appointed a Judge of the United States Court of Claims, but will not take his seat until June 1.

Mr. Cummings refused to discuss reports that William F. McCombs might resign as Chairman of the Democratic National Committee to be succeeded by himself.

NEWSBOYS' CLUB LUNCHEON

Campaign Plans to be Discussed at Delmonico's Today.

The General Committee of the Ten-Day Campaign on behalf of the Newsboys' Home Club will meet at luncheon today at Delmonico's, 56 Beaver Street, to discuss ways and means for what they hope will be a record-breaking canvas.

Martin W. Littleton will preside, and among those who will sit at the speakers' table will be Elbert H. Gary, Chairman of the Board of Directors of the United States Steel Corporation; Job Hedges, William M. Kingsley, Vice President United States Trust Company; Ralph Pulitzer, William Shillaber, Jr.; Samuel Untermyer and ex-State Senator William H. Reynolds.

Announcement

This Store will close at 3:30 P.M. to-day on account of the dedication of The Isidor and Ida Straus Memorial in Straus Park, 106th St. and Broadway.

R. H. Macy & Co.

J. M. Gidding & Co.
564-566 and 568 Fifth Avenue, 46th and 47th Sts.

have made up—and have ready, today,

New and Fashionable Models in Misses' and Women's Suits

for Town and Country Wear

Of serge, gabardine, English whipcord, stripe and check worsteds, tweeds and homespuns, at $45 and $50.

Suits for Young Misses at $35

Coats—*for Sports, Tourist, Utility and Afternoon Wear*

Of English whipcords, covert, Bannockburn and Donegal mixtures, zephyr weight velours, shantung, ponjab, silk and satin, $45, $55, $65. Sports and Utility styles—$25 and $35

Frocks—*for day wear*

Of serge, gabardine, taffeta, faille, gros de Londres, and smart combination styles—at $35, $45, $65.

Misses' Party Frocks—$35 and $45

Fashionable Millinery

Street and Travel Hats $15, $18—Dress Hats $25, $35
Outing Styles and Hats for Young Misses, $10, $12, $15

Blouses—in Outdoor, Utility and Costume effects

Of handkerchief linen, silk, pongee, plain and Venetian stripe crepe de chine, Georgette crepe, chiffon, lace and net—$10, $15, $25.

Private designing and custom tailoring service—French Salons, fourth floor

Furs—Stored, Remodeled and Repaired. Phone Bryant 8164.

Alexander's Shoes

Styles that are Smart

Men's oxfords and high shoes of black calf or patent leather with gray cloth tops, and mahogany calf with fawn cloth tops—$4 and $6; with tops of buckskin, $7. Men who prefer more conservative styles will find our usual fine assortment in all leathers and sizes at $4 to $8.

Sixth Avenue, corner Nineteenth St

GIMBELS
Broadway and Thirty-third Street

Cold-Air FUR STORAGE
2% The New GIMBEL Rate, except for minimum charges on a few low valuations.
In the Fireproof GIMBEL Building.
Fur Storage Desk, Third Floor

6,000 Imported Dresses for Youngsters

At 50c Instead of $1 & More

At 75c Instead of $1.50 & More

This collection of Dresses, which has just arrived in America, is undoubtedly the most notable purchase ever consummated. As European families are economizing, there was not a quick demand for the Dresses, and the manufacturer simply had to turn them into cash and sacrifice them. Our foreign resident manager was on hand, and therefore our patrons will profit by the purchase. Only six of the twenty-two styles are illustrated.

Materials
Pique
Chambray
Percale
Rep
Cheviot
Linene

Colors
Cadet Blue
Tan
Champagne
Navy
White
Stripes

Sizes, 2 to 6 years

Main and Second Floors

Three "Onyx" Hosiery Days

Today, Friday and Saturday April 15, 16 and 17

For three days only, seasonable qualities of this famous ONYX make, popular styles and perfect goods, will be sold at very special prices.

Women's "Onyx" Hose

3 Pairs for $1
Medium light weight Silk Lisle, with Pointex heel, Dub-l top; extra heavy spliced heel and toe; black only.

3 Pairs for $1
Pure thread Silk Boot Hose, with lisle Dub-l top, reinforced toe, heel and sole; black, white and tan.

3 Pairs for $1
Medium weight Silk Lisle, Dub-l top, high spliced heel and double sole; black only.

60c a Pair
Pure thread Silk, medium weight, lisle garter top and sole; extra double heel and toe; black and white.

$1 a Pair
Pure Thread Silk Hose; a fine, medium weight; Dub-l garter top of silk or lisle; high spliced heel and double sole of silk or lisle; black and white.

Men's "Onyx" Socks

3 Pairs for $1
Silk Lisle Socks, in black only; Doublex heel and toe; spliced sole.

3 Pairs for $1
Pure Silk Socks; spliced heel, toe and sole; black, tan, navy, gray, etc.

$1 a Pair
Finest Pure Silk Socks, medium weight; reinforced heel, sole and toe; black and colors.

Boys' Hose, 25c Pair
Medium weight Dub-l Ribbed Cotton Hose, in black only; sizes 6 to 10.

Misses' Hose, 25c Pair
Medium weight Dub-l Lisle Hose, fine ribbed, in black and tan; sizes 5 to 10.

Men's, Women's and Children's Hose, Special
Men's 50c Socks in black and all desirable colors, 25c pair.
Women's 95c and $1 Silk Hose, in black, white and colors, 70c pair.
Children's 25c Imported Cotton Socks with fancy tops, 18c pair.

Main Floor

Your Lawn—

will need renovating and seeding this Spring, but remember that for the best results your seed must be of the highest quality and the right varieties of grasses, in proper proportion, to suit soil and climatic conditions.

Staigreen

LAWN GRASS SEED

"Best on earth"—is prepared by an expert with a thorough knowledge of the grasses indigenous to most soils within 1,000 miles of New York and is composed of grasses of the highest quality, guaranteed for purity and germination.

Advice in regard to mixtures for special locations, treatment of soil, fertilizing, etc., freely given.

Call at our store or write to us.

Stumpp & Walter Co.

30 & 32 Barclay Street, New York

"Movies" in a Gould Building.

Referee Michael J. Egan has reported to the Supreme Court in favor of permitting the executors of the estate of the late Jay Gould to lease the property at 31 and 32 Park Row to the Reliable Company, Incorporated, a moving picture concern, for twenty-one years at an annual rental of $27,500 a year. The property is a five-story building about fifty years old and is assessed at $400,000.

ADVERTISEMENT.

RUSSIAN BAZAAR

For the Benefit of the Russian War Sufferers.

71st Regiment Armory

2 to 11 P. M.

Tonight

MM. Amato, Didur

M. Andrea de Segurola

of the Metropolitan Opera Company will sing excerpts from the Russian opera "Boris Godunoff."

Mr. and Mrs. Vernon Castle

will open the Ball and the Godlejewski Company will give an Exhibition of Russian Folk Dances.

ADVERTISEMENT.

A Table Water for Weak Digestions

Do you have to pamper your digestion, avoiding a lot of delicious, ordinarily wholesome foods that simply *will not agree with you?* And every time you yield to temptation are you in distress until you have dosed yourself with digestives that weaken your stomach still further? Try one more good dinner, sipping with it a glass or two of Man-a-cea—that clear, good, refreshing mineral water that aids digestion and checks stomach and intestinal disturbances by *natural* means. Not a laxative. Sold by all druggists and by Park & Tilford, Charles & Co., Acker, Merrall & Condit Co., and other first-class grocers.

7-20-4

R. G. SULLIVAN'S

Increased sales for over forty years tell their own story.

Largest selling brand of 10c Cigars in the world.

FACTORY, MANCHESTER, N. H.

CENSOR'S BAN CUTS SCHOOL ART EXHIBIT

Twenty-one Pictures Taken Off Walls of Municipal Gallery at Washington Irving.

"MANY CRITICISMS" MADE

Principal Feels Portrayals Are for "More Mature Minds" Than Those of the Pupils.

The hand of the censor fell yesterday on twenty-one of 300 drawings and paintings, the originals of illustrations that have appeared in Puck, which have been on exhibition since April 8 at the Municipal Art Gallery in the Washington Irving High School at Irving Place and Sixteenth Street. The twenty-one offending works of art were taken down from the walls of the foyer, where the exhibition was hung, after a request to this effect had been sent to William Franklin Edwards, manager of the Municipal Art Gallery, by Janet D. Cheney, Helen Daley, and Mary Booth, the art teachers of the school, and Edward C. Zabriskie, the principal.

The objectors displayed entire neutrality, as American, French, English, and German artists all suffered banishment. Frank X. Leyendecker, Will Houghton, and Hy. Mayer were some of those whose works were removed. Mr. Mayer having three of his sent back to the Puck offices. It was difficult to make out the exact principle on which the objectors proceeded, as no statement to that effect was forthcoming and the letters requesting the removal were vague.

The letter received on Monday from the three art teachers by Mr. Edwards announced that they were accustomed to act as a committee to censor the various exhibitions held in the gallery, and continued:

"We find that the present exhibition does not help our girls from an educational standpoint. We do not care to emphasize cartoons, and the illustrations are of such a nature that we feel that the girls are too young to appreciate the technique. The present exhibition, we feel, is meant for more mature minds."

Mr. Zabriskie added that he approved the request "not only because of the many criticisms that have been presented to me but because of my own consciousness of the exhibition's effect on those in this school."

Of the pictures removed by the teachers' request several were those which displayed the more or less undraped female form. One of them, "The Spirit of Newport," portrayed a woman clad in a laprobe and seated upon a stack of oyster shells; another, "The Latest Style in Evening Gowns," represented a figure of which only the head and bare shoulders emerged from the background. Other pictures were of women in one-piece bathing suits, and Mr. Mayer's offense seemed to consist in portraying girls in knee skirts.

But other figures extensively undraped were left on the walls, although one of those excluded was a German painting of bathing girls in the continental bathing costume almost all of whom were shoulder deep in the water. Moreover, the art department of the school has on exhibition upstairs drawings made by the school girls, some of which, presumably fashion plates, depict women much less clad than those excluded by the censors. It is said that there are several nudes in the permanent exhibition of painting in the school building.

Cartoons, disapproved by the censors, were left on the walls in considerable numbers. Several satirical pictures of scenes in Broadway restaurants were ordered removed, with one which depicted a college boy and his mother debating the question of which of them would give up cigarettes. Others, which portrayed chorus girls making appointments, and mixed parties pursuing nicotine and rum in what Billy Sunday might call a tango tankfest, were allowed to remain. A picture called "Lovers' Lane," featuring strolling couples, was taken down; other love scenes of similar nature were not. And girls who might have been impressed unfavorably by Mr. Mayer's and Mr. Leyendecker's portrayals of symmetry will find other works, equally instructive, remaining on the walls.

Inquiries about the number and nature of protests from pupils, parents, teachers, or others were referred by the art department of the school to the Principal, Mr. Zabriskie, and by Mr. Zabriskie back to the art department. It was understood that Mr. Edwards invited the management of Puck to make the exhibition, and that there was no question of censorship until yesterday. Mr. Zabriskie took charge of the school only a week ago and the exhibition had been arranged for before his arrival. Mr. Edwards said last night that there was still entire good feeling between Puck, the gallery, and the school.

The only comment which Mr. Zabriskie would make on the entire affair and his only answer to inquiries as to the nature of complaints was:

"If THE NEW YORK TIMES publishes anything about this matter at all, it will be extremely difficult for any of its representatives ever to get any news again from this school."

Foster Gilroy, general manager of Puck, issued a statement that, "although no mention whatever was made of the fact that this exhibit was likely to be censored by teachers in elementary art, we ourselves were very careful, knowing the character of the school where it was to be exhibited, to eliminate every picture that might offend the most sanctimonious visitor. The action, therefore, of the school authorities is beyond our comprehension."

CARD SWINDLE COST $8,500.

Milwaukee Liquor Dealer Has Peoria Broker Arrested.

Harry Lewis, 32 years old, who describes himself as a broker, of Peoria, Ill., and who is registered at the Park Avenue Hotel, was arraigned2 in the West Side Court yesterday before Magistrate Nolan and held in $7,500 bail for further examination on Tuesday next on a charge of grand larceny. The complainant is Louis Holzfurtner, a liquor dealer of Milwaukee, who is temporarily staying at 342 West 152d Street. He alleges that Lewis swindled him out of $8,500 in a game of cards in a supposed clubhouse, in West Seventy-fourth Street, on Monday night.

Holzfurtner said he met Lewis and another man, introduced as Lewis's brother-in-law, in Chicago. They told him they were interested in a string of gambling clubhouses at which the game played was "stock exchange," and they had a system by which the bank could be cleaned out. He said he came to this city a week ago and was taken to the place in Seventy-fourth Street, where he produced a check for $7,000 given him by the men. He gave the check to the manager and engaged in the game, which he had been taught before entering. His winnings amounted to $38,000. But he was told after the game that he could not collect as checks were not acceptable.

Holzfurtner said he then returned to Milwaukee, got a check for $10,000 and came back to this city, where he cashed the check on Monday. That night he went to the club with Lewis and the brother-in-law, went into the game, and ten minutes later had lost $8,500.

After thinking the matter over he told the police. Lewis was arrested as he stepped out of a Broadway theatre. He told the detectives he had taken a young woman to the theatre, and begged to be allowed to return and escort her home, but the detectives refused.

WILLARD SUES FOR $100,000.

Champion Pugilist Charges Fraud in Moving-Picture Contract.

Jess Willard, the champion heavy weight pugilist, has sued the Universal Film Manufacturing Company for $100,000 and an accounting on the ground that the concern has violated an agreement he made with it on Jan. 8. In his complaint Willard said he posed for the company for a series of pictures to be known as "The Heart Punch." All of the expenses of the production were to be paid by the defendant concern, which was to pay him 25 per cent. of the gross receipts.

Willard charges that the concern sold the films to companies affiliated with it and that fictitious prices were charged for. the purpose of defrauding him He said that the prices charged for the films were disproportionate to their value.

Takes 82 Days to Cross Atlantic.

The French bark Marie, commanded by Capt. Ferdinand Mouset, arrived here yesterday after making a voyage of eighty-two days from Brest, which is the nearest approach to the long Atlantic voyage record of ninety-four days, made by the convict ship Success four years ago. The Captain said gales and hurricanes drove him on his course. The crew said bad luck was caused through Coco, a black cat, being thrown into the sea by the cook. The Marie will load general cargo for Melbourne.

MRS. E. H. HARRIMAN AT LAST TESTIFIES

"No Sympathy for Miss Lynch," Who Sues Insurance Company, She Declares.

DENIES SHE WANTED POLICY

Charles A. Peabody Says No Special Contract Was Made With Writer—Jury Gets Case.

Mrs. Edward H. Harriman and Charles A. Peabody, President of the Mutual Life Insurance Company, testified before Justice Scudder and a jury in the Supreme Court in Brooklyn yesterday in a suit brought by Miss Sarah Lynch, a magazine writer, to recover $2,500 from the insurance company for alleged breach of contract.

Mrs. Harriman, who had been subpoenaed by Frederick W. Sparks, attorney for Miss Lynch, failed to appear in court on Monday. Counsel for the insurance company said she was too ill to attend, and Justice Scudder appointed Dr. Julius Bierwirth, of 253 Henry Street, Brooklyn, to visit her. On the same day it was learned that Mrs. Harriman left her home at 1 East Sixty-ninth Street, Manhattan, in the afternoon to go out for a walk. At 11 o'clock the same night a servant said he understood she was out to a theatre.

The capitalist's widow appeared in court promptly at 10 o'clock with her nephew, O. H. Harriman; Charles G. Tegethoff, her private secretary, and Mr. Peabody. She wore a black suit, black hat with a diamond hat pin, black fox furs, and looked healthy and cheerful.

Before Mrs. Harriman was called to testify, Mr. Sparks questioned Miss Lynch, who alleged that she made an oral contract with the insurance company in May, 1912, whereby she was to be placed at the head of a woman's department if she could demonstrate her ability to induce prominent women like Mrs. Harriman to take out insurance in the company. She declared that she had tried for thirteen months to persuade Mrs. Harriman and had reached the point where Mrs. Harriman had consented to insure in the company. Then, according to the plaintiff, an officer of the company advised Mrs. Harriman against taking the insurance through Miss Lynch, and because of this alleged opposition she failed to get the insurance.

Mr. Tegethoff admitted that he had talked with Miss Lynch, but his memory was hazy about the details. Mrs. Edna B. Williams, Social Secretary to Mrs. Harriman said that she had talked to Miss Lynch and called Mrs. Harriman's attention to the insurance. Neither of the two witnesses recalled Mrs. Harriman's having given her consent to take out a policy.

Mrs. Harriman's memory about the details of a conversation she had with Miss Lynch about insurance was not clear, but she said she was certain she had not promised she would take out a policy. She never had given the matter of insurance serious attention, and she emphatically denied that she had favorably considered the proposition. She asserted with emphasis that she did not believe in life insurance for herself and certainly did not need any.

The witness denied that she had talked with Mr. Peabody about Miss Lynch's request for insurance, but admitted she might have talked general insurance with him.

"I have always had a great deal of sympathy for women working for their own living," she said, "but I have no sympathy for Miss Lynch since she brought her suit against the insurance company."

Mrs. Harriman left the witness stand and sat near the counsel for the defendant company. She was not aware that she was not required to remain any longer in the courtroom and appeared annoyed at Mr. Sparks for not letting her know that she was excused.

"He might have told me that," she said, when Mr. Peabody informed her that she would not be needed any longer in court.

Mr. Peabody denied he had tried to influence Mrs. Harriman, and the company denied that a special contract had been made with Miss Lynch to establish a woman's department or solicit insurance from Mrs. Harriman.

The case was given to the jury with instructions that a sealed verdict be handed in this morning.

WOULD ANNUL MARRIAGE.

Mrs. F. X. McKernan, Who Wed After Seeing Movie Elopement, Sues.

If the plans of Mrs. William Van Steenberg of 540 West 145th Street succeed, the marriage of her nineteen-year-old daughter, Elsie Alice, to Francis Xavier McKernan, of the same age, who lives in Hastings-on-Hudson, will be annulled. Papers in the annulment suit were served on the youth at his home yesterday.

Miss Van Steenberg and Mr. McKernan were married in Trinity Church on Dec. 2 after they had witnessed a moving-picture play depicting an elopement. They had been friends for some time, and admitted after their wedding that the moving pictures were the cause of their definite decision to marry. The marriage was kept secret by the young people for several days, but Mrs. Van Steenberg finally heard of it and manifested determined opposition, doing everything in her power to keep her daughter from the society of young McKernan.

In the suit, which is brought in the young wife's name, the charge is made that McKernan persuaded the girl to marry him by falsely pretending to be of legal age and in a position to support a wife. The youth said last night that he had not misrepresented his age, and that he was not only in a position to support his wife, but wanted her to live with him. She would do so, he said, were it not for her mother's influence. He said he would not employ a lawyer in the suit, but would go before the Supreme Court Justice who heard it and tell his story.

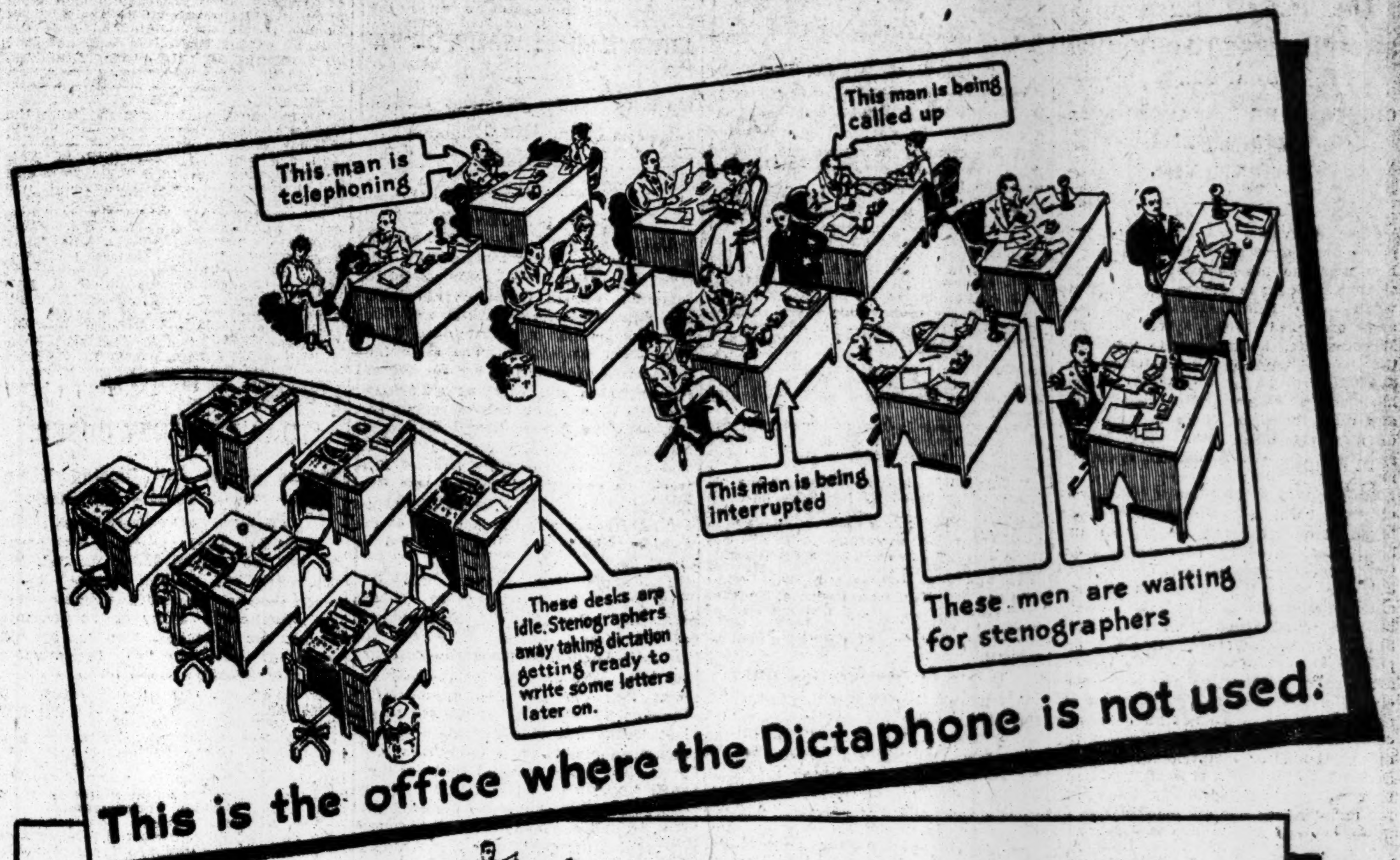

This man is telephoning
This man is being called up
This man is being interrupted
These desks are idle. Stenographers away taking dictation getting ready to write some letters later on.
These men are waiting for stenographers

This is the office where the Dictaphone is not used.

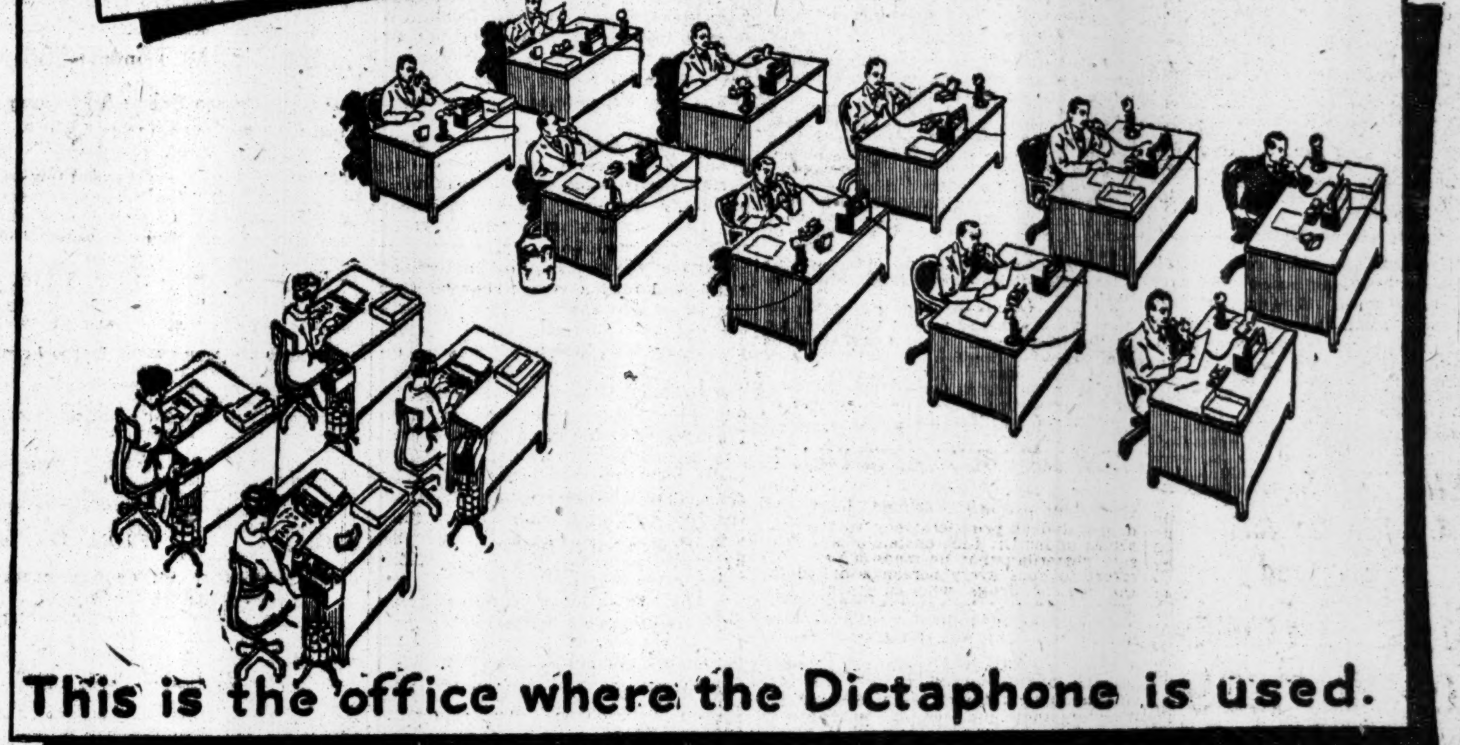

This is the office where the Dictaphone is used.

There's no sense paying full-time for a half-time office

Idle desks with idle typewriters waiting to produce *finished typewriting*. Stenographers wasting time *taking* dictation and *waiting* to take it. Hours thrown away making symbols in a notebook.

Stop writing your letters twice—once in shorthand and once on the typewriter. Let the men who dictate, dictate when they *want* to. Don't make them wait until somebody else is through or until some typewriter gets caught up. Handle your letter writing as if you realized it was important. Find out if we are right when we tell you that you can cut the cost of letter writing from a third to a half.

Thousands of other business men have found out. Now they dictate to the Dictaphone.

THE DICTAPHONE

REGISTERED

261 Broadway, Corner of Warren Street

Call Barclay 6286—the Dictaphone. Arrange for a demonstration in your own office on your own work. Or, drop in at 261 Broadway, the Dictaphone office. Or, write. And certainly ask for a copy of "Your Day's Work."

The only "Dictaphone" is THE Dictaphone

Dictaphone—our trade name.
Man at the desk—our trade-mark.

This Advertisement was dictated to the Dictaphone

Three "Onyx" Days

The National Hosiery Event

APRIL

15th Thursday 16th Friday 17th Saturday

"Onyx" ONYX *Hosiery*

Reg. U.S. Pat. Office

FOR WOMEN

580 SP:—Women's "ONYX" Medium Light Weight Silk Lisle with Pointex Heel, "Dub-l" Top, extra heavy Spliced Heel and Toe; Black only.
"ONYX" DAY PRICE 3 pairs for $1.00

H408:—Women's "ONYX" Medium Weight Silk Lisle, "Dub-l" Top, High Spliced Heel and Double Sole; Black only
"ONYX" DAY PRICE 3 pairs for $1.00

6807:—Women's "ONYX" Pure Thread Silk Boot with Lisle "Dub-l" Top; Reinforced Heel, Sole and Toe; Black, White and Tan.
"ONYX" DAY PRICE 3 pairs for $1.00

141:—Women's "ONYX" Pure Thread Silk; Medium Weight; Lisle Garter Top and Sole: Extra Double Heel and Toe; Black and White.
"ONYX" DAY PRICE 60 cents per pair

Women's "ONYX" Pure Thread Silk; a Fine Medium Weight; "Dub-l" Garter Top of Silk or Lisle; High Spliced Heel and Double Sole of Silk or Lisle; Black and White.
"ONYX" DAY PRICE $1.00 per pair

FOR MEN

E 325:—Men's "ONYX" Silk Lisle in Black only. "Doublex" Heel and Toe Spliced Sole. *Has no equal.*
"ONYX" DAY PRICE 3 pairs for $1.00

715:—Men's "ONYX" Pure Silk, Spliced Heel, Sole and Toe; in Black, Tan, Navy, Grey, Purple, Hello, Burgundy and Cadet.
"ONYX" DAY PRICE 3 pairs for $1.00

1326:—Men's "ONYX" Finest Pure Silk. Medium Weight; Reinforced Heel, Sole, and Toe; Black and Colors.
"ONYX" DAY PRICE $1.00 per pair

FOR BOYS

B 1274:—Boys' "ONYX" Medium Weight "Dub-l Wear" Ribbed Cotton in Black only; Sizes 6 to 10; Best Boys' Hose of its kind in America. 25c per pair

FOR MISSES

X 46:—Misses' "ONYX" Medium Weight "Dub-l Wear" Lisle; Fine Ribbed; Black and Tan; Sizes 5 to 10; Best Misses' Hose in America. 25c per pair

FOR SALE AT DRY GOODS STORES AND MEN'S FURNISHING SHOPS.

POORER DRUG USERS IN PITIFUL PLIGHT

Illicit Peddling of Heroin and Cocaine Practically at an End, Police Say.

HOSPITALS GIVE RELIEF

Anti-Drug Committee Wants Appropriation of $9,000 to Care for 100 Victims at Warwick, N. Y.

One effect of the Boylan anti-drug law and of the more recently enacted Federal Harrison law, coupled with the activities of Police Lieut. Henry Scherb and the sixteen detectives of the "dope squad" under him, has been to deprive hundreds of habitual users of heroin and cocaine of their drugs and reduce them to a pitiful state of craving and suffering. Lieut. Scherb said yesterday that the supply of drugs in the hands of peddlers had about been used up and that, because of the laws and the watchfulness of the police, the peddlers were unable to replenish their stock.

"The result is," Lieut. Scherb said, "that the poor victims who have been getting their dope from peddlers on the street are having a pretty tough time. From every report I get there is a panic among them. Many of them are doubled up in pain at this very minute and others are running to the police and hospitals to get relief. Those who have been getting their drugs from dope doctors and fake-cure places are not so hard hit, because these traffickers have not been touched by the laws, but the poorer people, the men and women we call the 'bums,' who have always bought from street peddlers, are really up against it. The suffering among them is terrible."

Lieut. Scherb said that those who suffered from sudden deprivation of drugs did so either in ignorance or willfully, because anyone absolutely in need of a drug might be treated at any of the city hospitals. This was verified at Bellevue Hospital and the Metropolitan Hospital, on Blackwell's Island, where it was said that everyone suffering from the sudden discontinuance of drugs who had applied for treatment had been received.

At the hospitals, of course, a cure is attempted in each case, but Dr. G. O'Hanlon, Superintendent of Bellevue Hospital, said that no patient in dire need of a drug was ever refused. The cure consists rather in a gradual reduction of the dosage than in the sudden stopping of the drug.

Drug Victims at the Tombs.

Dr. Perry M. Lichtenstein, the physician of the Tombs prison, is another who has the treatment of drug victims on his hands. Many drug users commit petty crimes, either stimulated by drugs or to obtain money with which to buy drugs, and as prisoners they find themselves under Dr. Lichtenstein's care. He said yesterday that he made a personal effort to cure every person addicted to the use of drugs who came into the prison, and that he never allowed anyone to suffer undue pain for the want of heroin, cocaine or any of the other habit-forming drugs.

The "Anti-Drug Committee," which was largely responsible for the passing of the Boylan law, is taking steps to alleviate the condition of misery caused among drug users by the enactment of the law. One of the committee's measures is the establishment of a drug colony on the grounds of the proposed Inebriates' Home at Warwick, N. Y., and representatives of the committee appeared before the Finance Committee of the Board of Aldermen last Tuesday to urge the appropriation of $9,000 for the immediate transportation and care of 100 drug users. It was said yesterday that the appropriation would probably be passed by the Aldermen next week, and if the experiment is a success efforts will be made to increase the provision for drug users at the farm.

The suffering among the poorer drug users, according to the police, is intense. Lieut. Scherb said that many persons accustomed to get all the drug they wanted from illicit peddlers were now unable to obtain any and were consequently reduced to great suffering. A majority, he thought, did not know that they could be treated at the hospitals, and he said he expected a rush of drug users to the city's institutions as soon as the suggestion of the hospitals had been generally disseminated.

To illustrate the extent to which the illicit supply of drugs had been reduced, Lieut. Scherb said that whereas the trade price of heroin was $6.50 an ounce, the last illicit street sale his men had stopped had been attempted on the basis of $12 for an eighth of an ounce. Also, the Lieutenant said, peddlers who formerly sold drugs are now making quick money selling useless concoctions that have the appearance of drugs with none of their vital characteristics. One man, Lieut. Scherb said, made $111 in one night selling sugar of milk to frantic drug users, who paid for their purchases and allowed the peddler to get away before examining the substance sold them.

Some "Sanitariums" Give Drugs.

Dr. Lichtenstein expressed the fear yesterday that although the peddlers had been driven out of business, drug users would find a new market in the so-called sanitariums that pretended to cure the drug habit while really existing for the purpose of supplying drugs to those who wanted them.

"Prisoners who have come to me recently," Dr. Lichtenstein said, "have told me that these fake sanitariums have begun to spring up everywhere since the Harrison law went into effect. They are allowed to exist by an exemption in the law. According to the law everyone who prescribes a drug must make a record of the prescription, to whom it is given and for what purpose, 'except' the law reads, 'such as may be dispensed or distributed to a patient upon whom such physician, dentist or veterinary surgeon shall personally attend.'

The Anti-Drug Committee that is back of the movement to establish the drug colony is composed of Judge Edward Swann of the Court of General Sessions; Dr. S. S. Goldwater, Commissioner of Health; Katharine B. Davis, Commissioner of Correction; Frank L. Polk, Corporation Counsel; Dr. John W. Brannan, President of Bellevue and Allied Hospitals; Dr. O. F. Lewis, Secretary of the Prison Association; Justice Cornelius F. Collins, of the Court of Special Sessions; H. Clark Barber, of the Society for the Prevention of Crime; Theodore Rousseau, secretary to the Mayor; Floyd H. Wilmot, Assistant District Attorney; Ernest K. Coulter and Charles G. Bond.

DRUG FIEND ON THE ISLAND.

Court Hears Keeper Has Money to be Used for Pickpockets.

The existence of a pickpockets' fund of several hundred dollars in the hands of a keeper on Blackwell's Island, who was to use it in keeping pickpockets in prison supplied with drugs and better food, was disclosed in Special Sessions yesterday, when George Daniels of 259 West Forty-third Street was sentenced to the penitentiary and fined $500 after he had pleaded guilty to having heroin in his possession.

Co-operating with the Department of Correction, Lieut. Scherb of the "dope squad" visited the penitentiary on March 4. Daniels, who was a prisoner in the workhouse, was under suspicion of having drugs. When he was searched the detectives found a quantity of heroin and $163 in cash in his possession. When Daniels was released from the workhouse, on April 7, he was rearrested on the charge of having the drug. He pleaded guilty to the charge. Lieut. Scherb told the court that if Daniels would tell what he knew about the drug traffic on the island he would earn a light sentence.

When Justice McInerney asked the prisoner if he was willing to aid the police, he said:

"I'll accept probation on these conditions: I must get an unconditional pardon, the police must keep away from me and I must be allowed to get evidence in my own way without interference from anyone else."

Samuel Harris, an investigator for the Department of Correction, who has been working for some months on the illicit drug traffic on Blackwell's Island, then told the court of the fund. He said that one of the keepers on the island had the money and that it had been raised among the members of what he called the "pickpockets' trust."

Justice McInerney asked Lieut. Scherb if he would agree to Daniels's proposals. The Lieutenant said: "No, I am disgusted with him."

The court then imposed the maximum sentence.

SIX VICTIMS GO TO BELLEVUE.

Couldn't Get Heroin and Begged Police for Help.

Six heroin victims, unable to procure the drug, gave themselves up at the East Sixty-seventh Street station yesterday afternoon and asked to be committed to some hospital for treatment. Louis West, of 231 East 125th Street; Louis Silico, of 316 West 169th Street; Edward Boyce, of 946 Brook Avenue, the Bronx, and Francis De Carto, of 65 West 125th Street, came in together. Later, Robert Hawkins and Robert Vann, negro musicians, of 17 West 137th Street, also gave themselves up.

The six said they had found it impossible to get heroin anywhere. In the Night Court, Magistrate Ten Eyck committed them all to Bellevue.

VICTIMS AT HARLEM HOSPITAL

Dr. Ballin Treats Two Drug Users at Their Homes Also.

Giuseppe Borpo, who said he had been in this country only a short time and had no home, surrendered himself to the police of the East 104th Street Station yesterday and asked that he be treated for the drug habit. A small quantity of heroin was found on him, and he was made a prisoner at Harlem Hospital on a charge of having narcotics in his possession.

Dr. Ballin at the hospital treated Jacob Jacobson, 21, of 21 East 105th Street, and Benjamin Charman, 16, of 329 East 104th Street, at their home for narcotic poisoning. A boy named Liebenthal was taken to the hospital by Dr. Ballin, who found him in a near-crazy condition as a result of the drug habit.

Liked Sing Sing Reforms.

Members and friends of the League for Political Education paid a visit to Sing Sing prison at the invitation of Warden Thomas Mott Osborne, yesterday, and returned much impressed by his reforms. They expressed approval of the bills now pending in Albany for real indeterminate sentences and for a farm industrial prison to take the place of Sing Sing. Warden Osborne accepted an invitation to address the Civic Forum in Aeolian Hall on April 22.

MINNESOTA HANGS ON ROCK.

Her Rescued Passengers Are Arranging for Passage Home.

KOBE, April 14.—Because of the heavy passenger lists of steamers, sailing soon for American ports, difficulty is being found in arranging for passage to the United States of the persons rescued from the Minnesota, which struck a rock Sunday night at the entrance to the Inland Sea. Several will sail for San Francisco tomorrow on the Manchuria, and the Pacific Mail Steamship Company will provide berths for others on the Tamba-Maru, which sails Saturday for Seattle.

The German passengers on the Minnesota, who were brought here by the Oanfa, have been permitted by the Foreign Office to land under the escort of the American Consul on condition that they remain in their hotel until their departure.

The Minnesota is still pivoted on the rock which tore a hole in her bow. The entire bow is visible at low tide. Only one hold was damaged and the cargo of hemp is being shifted aft. The steerage passengers have been removed.

ALL CARS TRANSFER TO THE HOME OF TRUTH

Bloomingdales

59th to 60th St. Lex. to 3d Av.

The Newest Handbag for Women is the

Air-Ship

$2.95

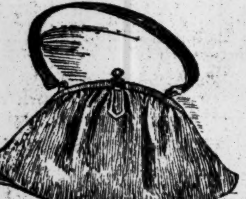

Made in the shape of the giant air-craft that supplies its name, this bag is in keeping with the military styles of today.

Of long grain real Goatskin in dull black finish and of "pin" seal, it adds a quaintly smart touch to the toilette.

Fittings, of course—as usual. The price—**$2.95.**

Bloomingdales'—Main Floor.

You Should Inspect Our Showing of

Rag Rugs

They are indeed *charming*.

The delicate, yet vivid and lasting colorings include the newest and latest shades.

Everything has the characteristic Colonial "band" border that gives the old-world touch.

Colors, of course, are *absolutely* fast—in fact, will stand washing. Prices *low!*

Other timely Floor-coverings include grass rugs, grass mats, Chinese matting, linoleums, etc., at most attractive prices.

Bloomingdales'—Fourth Floor.

MEN! The Spring is Calling for low "ties" and

Silk Hose

50c to $1.39

We have every *good* kind you could wish.

In particular—you'll like the new Spring styles in plain colors and silk clockings.

Bloomingdales'—Main Floor.

To California
Go Early-Arrive Early-

ON THE PACIFIC LIMITED

See the California Expositions before the vast summer crowds arrive. *Now is the delightful season along the entire Pacific Coast.*

Morning Arrival

Avoid the inconvenience of arriving in a strange city at night by taking the steel equipped, splendidly appointed *"Pacific Limited"*—arrives both San Francisco and Los Angeles in morning, giving a full day to get located.

Return by the Pacific North Coast and the "St. Paul's" picturesque *"Trail of the Olympian"*—crosses three great mountain ranges—affording scenery in greater extent than via any other route.

NO EXTRA FARE

Arrive San Francisco in the morning 9:30 am third day

Arrive Los Angeles in the morning 10:30 am third day

CHICAGO

Milwaukee & St. Paul

RAILWAY

Write today for information about low fares and for free western travel literature—address

G. L. COBB, General Agent
1200 Broadway, New York

3½ TONS FRESHLY ROASTED SANTOS Coffee 17¢ LB.

AS WHOLESALERS WE SAVE YOU RETAILERS PROFITS

We are featuring this Coffee (while it lasts) to the public in lots as low as 5 pounds at the wholesale price. You may obtain this Coffee at headquarters, or we will deliver it free in Greater New York and within 25 miles C. O. D. if preferred.

If you are a user of Santos Coffee we guarantee this equal or superior to any you have ever bought at retail for 25c. a pound.

If you are not interested in this particular Coffee, we as wholesalers can supply you with all Coffees which are described in our booklet. "The Story of Coffee," mailed free on request.

GILLIES COFFEE CO.
233-237 Washington St., New York
Phone Cortlandt 3471
Between Park Place and Barclay St.
Est. 75 Years.

Founded 1856

Eulogizing our own clothes is something that has come to be second nature.

The constant enthusiasm of our thousands of old and new customers—we believe is sufficient justification for these daily talks on clothing supremacy.

We have no better way of delivering our message to those not yet familiar with our colthes than by reiterating the warm praise bestowed upon us by men who wear our clothes and know them for what they are.

Spring Suits
$18 to $45.

Spring Overcoats
$16 to $40.

BROKAW BROTHERS
Astor Place & Fourth Avenue
Subway Station at Door

"The Most Important Painting Sale Since the Famous Yerkes and Borden Sales"

American Art Galleries

MADISON SQUARE SOUTH, NEW YORK

Now on Free View 9 A. M. Until 6 P. M.
Continuing Until the Date of Sale

SPECIAL EVENING VIEW
Monday Next, April 19th, from 8 Until 10 o'Clock

The Extensive and Very Notable Collection of

Highly Valuable Paintings

By the Great Masters

Of the Early English, French, Flemish, Dutch, Italian and Spanish Schools

FROM THE WIDELY KNOWN

BLAKESLEE GALLERIES

Which, on Application of the Columbia Trust Company and Mrs. Theron J. Blakeslee, Administrators of the Late Theron J. Blakeslee, Surrogate Cohalan Has Ordered an Unrestricted Public Sale to be Made.

On the Evenings of Wednesday, Thursday and Friday Next, April 21st, 22nd and 23rd, Beginning Promptly at 8:15 o'Clock

In the Grand Ball Room of the Plaza

Admission by Card to be had Free of the Managers.

Descriptions Written and Attributions Verified by the Recognized Art Authorities, William Roberts of London and Dr. Osvald Siren of Stockholm.

CATALOGUE, PROFUSELY ILLUSTRATED, AND LIMITED EDITION WILL BE MAILED ON RECEIPT OF TWO DOLLARS.

The sale will be conducted by
MR. THOMAS E. KIRBY
and his assistant, Mr. Otto Bernet, of the
AMERICAN ART ASSOCIATION, Managers
2, 4, and 6 E. 23d Street, Madison Sq. South, New York.

In three years the combined circulation gain of the seven New York morning newspapers was **115,514.** Of this total The New York Times alone gained **88,497.**

Three years' circulation record of New York City morning newspapers, as reported to the Post Office Department:

April 1st, 1915—Total circulation	1,351,461
April 1st, 1912—Total circulation	1,235,947
Total gain in three years	115,514
The New York Times gain	88,497
Total gain of six other New York morning newspapers	27,017

Reports to Post Office Department Required by Law

Average daily and Sunday circulation.

	April 1, 1915.	October 1, 1914.	April 1, 1914.	October 1, 1913.	April 1, 1913.	October 1, 1912.
World	376,590	391,944	380,540	383,780	394,251	395,495
American	333,345	361,709	352,164	347,302	333,017	319,988
Times	**298,248**	**259,673**	**246,118**	**230,360**	**228,534**	**209,751**
Herald	106,580	109,192	101,006	103,995	110,923	111,236
Sun	71,708	70,387	65,514	64,572	64,044	61,804
Tribune	70,965	64,410	55,335	50,984	50,984	49,546
Press	94,025	98,259	81,931	85,612	81,330	88,127
Totals	**1,351,461**	**1,355,574**	**1,282,608**	**1,266,605**	**1,263,083**	**1,235,947**

The circulation increase of The New York Times in the last six months—38,575—is the greatest gain reported to the Post Office Department by any newspaper in the United States

RIKER-HEGEMAN

Reliable Drug Store Service

FREE 25,000 CAKES IVORY SOAP

Friday and Saturday

This is an opportunity for economical housekeepers to "stock up" on Ivory Soap without cost at a time when most needed for Spring cleaning.

Now is the time to rout the Winter's dirt, and here are the *necessary aids* at prices which represent a big saving.

Below are five combination offers, useful in every household, with which we give away Ivory Soap.

JAYNES KREOTHOL
RIKER'S BORATED AMMONIA
RIKER'S BORAX
RIKER'S BENZINE

FREE One 5c Cake with Every Purchase of Cedar-Chest Compound at 15c

FREE Two 5c Cakes with Every Pair of Rubber Gloves at 39c or Over

FREE One 5c Cake with every Japanese Nail Brush at 19c

Cedar-Chest Compound

COSTS LESS THAN CAMPHOR.
SUPERIOR TO MOTH BALLS.

A compound of sweet lavender flowers, pungent chips of red cedar and naphthaline crystals. Most effective in keeping moths away when sprinkled among clothes, furs, woolens, etc., when packing. 15c package; 2 for.... **25c**

Tar Bags

If you prefer to have your Winter garments hang instead of being packed away, these Tar Bags will suit your purpose; moth and insect proof; priced, according to size,

45c, 59c, 69c, 79c

Quaker Moth-Proof Chest

Made of substantial corrugated cardboard and holds 4 or 5 suits, furs or overcoats. Cardboard is lined with moth tar compound that is vermin proof......... **89c**

Camphor

Many people prefer gum camphor for packing away with clothes, etc. This refined Japanese Gum Camphor comes packed 16 one-ounce cakes in lb. tin...... **69c**

Tar Paper, per sheet....... 5c
6 for 25c; 12 for.........45c
Moth Balls, lb.............. 7c
Moth Flakes, lb............. 7c

Jaynes' Magic Insect Powder promptly kills water bugs, roaches, ants, fleas and lice. Always used with a powder blower, 69c, 39c, 23c.... **15c**

Jaynes' Disinfectant, colorless, odorless; large bottle.............. **25c**

Jaynes' Roachicide, 9c, 17c.............. **33c**

Jaynes' Best Known Bugcide, 25c, 40c and **$1.50**

Peterman's Roach Food, 34c, 18c.............. **9c**

Hooper's Fatal Food for roaches, water bugs, etc., 75c, 38c......... **19c**

Roach Sault, 37c, 18c..... 9c
Opitz's Roach Paste......15c
Stearn's Roach Paste, 89c. 19c

Peterman's Ant Food, 34c, 18c.............. **9c**

Insect Powder Guns.............. **10c up**

Aunt Hannah's Death Drops—Destroys bed bugs.............. **10c**

Wells Rough-on-Bed-bugs, 20c and 12c.

Rough-on-Rats, 20c and 12c.

Rat Biskit, 19c and 12c.

Rubber Gloves

Protect your hands from the disfiguring effects of hot water when dishwashing and from harsh soap, cleaning fluids and dirt when housecleaning. Also protect the hands from fruit or dye stains. Priced according to quality.... **39c, 79c, 98c**

FREE A 5c Cake with each Bottle of B-K at 25c

Two 5c Cakes Free with each 50c Bottle of B-K

B-K Disinfectant

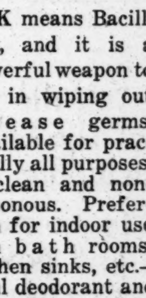

B-K means Bacilli Kill, and it is a powerful weapon to use in wiping out disease germs. Available for practically all purposes. Is clean and non-poisonous. Preferable for indoor use—in bath rooms, kitchen sinks, etc.—is a powerful deodorant and leaves no odor whatever. Milk bottles and all food containers are best sterilized by using a few drops of B-K in the rinsing water. When diluted according to directions makes a perfect dressing for cuts, wounds, open sores. Full directions on every bottle. $1, 50c and..... **25c**

Disinfectants

Jaynes' Kreothol, an unequalled all around household disinfectant and germicide. Invaluable for cuts, bruises and burns.......15c, 25c, 45c, $1.25
Bromo Chloralum........39c
Riker and Hegeman's Camphor Carbolate, won't stain clothing. Envelope, 5c; package......25c
Condy's Fluid........43c, 85c
Creolin, Pearson's, 75c, 38c, 19c and.............. **9c**
C-N Disinfectant, 75c, 39c, 20c and.......... **10c**
Electrozone..............38c
Florozone.......49c and 25c
Gilmore's Germicide, 39c and.............. **20c**
Hubbard's Germicide, 85c, $1.70
Phenol Sodique...31c and 10c
Platt's Chlorides.....20c, 37c
Sulpho Napthol, 75c, 39c, 19c, 9c and....... **59c**
Powdered Sulphur, lb.....10c
Sallade's Insect Exterminator, $1.90, 95c and............19c
Sanitas...............32c

Scrubbing Sponges

Tough scrubbing sponges that hold a lot of water and lessen the work of housecleaning **49c up**

Brush Your Clothes

Fine Whisks, made of strong broom, bound with heavy linen thread. Each 15c, 2 for.............. **25c**

Nail Brush

From Japan. Strong bristles firmly set in solid wood back; made to give long service; assorted styles; 25c value **19c**

Soaps

Ivory	4c	Albo (floats)	7c
Fairy	4c	4 Cakes	25c
Copco	4c	Sapolio	8c
Fels Naptha	4c	Bon Ami	9c
Castile	5c	Flash	10c

Water Filter

Fits ordinary faucet. Brass, heavily nickel plated. Complete with 50 disks... **25c**

Box of 100 disks **10c**

Clean, Dry, Polished Glasses and Sundae Cups with each separate service at all Riker Fountains

Cleaning Aids

Save Time and Energy

Ammonium Carbonate, 1 lb......25c
Art Gum, for cleaning wall paper, pictures, etc..........5c, 10c
Babbitt's Potash, a can..........10c
Benzine, pt. can..........15c
Bijou Cleaning Fluid..........15c, 25c
Boric Acid, 1 lb..........20c
Borax, lb..........12c
Borated Ammonia, pt..........10c
Carbona..........13c, 19c, 38c, 75c
Chamois Skins......5c, 10c, 15c, 24c
Colorite, straw hat dye..........19c
Chalk, 1 lb..........10c
Castor Oil, 1 pt..........30c
Diamond Dyes, pkg..........9c
Dust Down..........25c
Fuller's Earth Powder, lb..........15c
Klens-all, removes stains from clothing..........10c, 20c, 39c
Liquid Veneer..........21c, 42c, 84c
Linseed Oil (cleans woodwork,) pt. 30c
Major's Cement, for china, leather or rubber..........10c, 14c
Oxalic Acid, 1 lb..........40c
Paraffin Wax, lb..........10c
Pumice Stone, powdered, lb..........10c
Rainbow Dyes..........9c
Rat Corn..........15c, 20c, 39c
Sal Ammoniac, 1 lb (lump)..........25c
Spirits of Turpentine (for removing paint,) pt..........25c
Stronger Ammonia, pt..........20c
Three-in-One Oil..........10c, 19c, 38c
20 Mule-Team Borax......5c, 7c, 12c
Zinc Stearate, 1 oz..........19c

METAL POLISHES.

Borsom's Metal Polish, liquid or paste..........20c
Electro Silicon Powder..........10c

B. & B. Formaldehyde Fumigators

Contains twice as much formaldehyde as the average and is consequently more effective.

Formaldehyde gas generated by this fumigator penetrates every nook and crevice and destroys all disease germs. 39c, 29c and.............. **19c**

Sulphur Candles

Sulphur is the best known fumigator for destroying flies, mosquitos, bed-bugs, roaches, lice, etc.; lb., 15c, ½ lb.............. **9c**

For Reliable Goods and Prompt Service Go to

RIKER AND HEGEMAN DRUG STORES

Mail Order Dept., 200 Broadway, New York, N. Y.

MONEY
TO LOAN ON
BOND
AND
MORTGAGE

LAWYERS MORTGAGE CO.
RICHARD M. HURD, President
Capital, Surplus & Pr. $9,000,000
59 Liberty Street, Manhattan
184 Montague Street, Brooklyn

DREAMLAND AWARDS HIGH.

City Paying Too Much for Coney Island Park, La Motte Says.

Assistant Corporation Counsel La Motte appeared before Justice Blackmar in the Supreme Court in Brooklyn yesterday and opposed a motion made to confirm the awards made to owners of property taken by the city for the Dreamland Public Park site at Coney Island. Mr. La Motte declared that a study of the sales and leases of Coney Island property for years back convinced him that the estimates of the Commissioners should have been only one-third of the figures submitted to the court. He said the award of $1,014,602 made for the property owned by Joseph Huber was $500,000 too much.

He told Justice Blackmar that in 1911, when the Huber property was assessed at $721,000 for taxation, William H. Reynolds, as head of the Dreamland corporation, made a vigorous protest contending that there had been only a fractional increase in value since 1903. The Corporation Counsel ridiculed the testimony of George C. Tilyou that Mrs. Balmer's property was worth $800,000. He declared that Mr. Tilyou once testified that his Steeplechase property was worth $500,000 and on another occasion said it was worth only $300,000.

Justice Blackmar reserved decision.

"When Found Make a Note Of."

Captain Cuttle's method no longer necessary. The New York Times Index has in compact form the entire history of the world for immediate reference. Time and trouble saved.

ISSUED QUARTERLY.
$2 a Volume.

The New York Times Index
Times Square New York

SUNDAY GREETS 324 WHO 'HIT THE TRAIL'

Paterson Business Women to the Number of 5,500 Fill Reserved Seats.

MARCH TO THE TABERNACLE

Evangelist Says He Loves the Town and Then Tells Women They Have the Same Rights as Men.

Special to The New York Times.

PATERSON, N. J., April 14.—Billy Sunday made his first call for trail hitters tonight, when he preached to the largest audience since his coming to Paterson. Three hundred and twenty-four persons came down the aisle and shook hands with Sunday as he stood with the trapdoor of the platform open and standing on the bottom step of the little flight. "To the sawdust," smilingly took them by the hand and welcomed them to the kingdom.

There were 56 men and the rest were women and children who "hit the trail." The first to shake Sunday's hand was Agnes De Jong of 284 North Eighth Street, Paterson, a pretty little miss of 15, dressed in a gingham gown and wearing a straw hat with blue ribbons on it. She said she was a member of the First Baptist Sunday School and had attended ever since she could remember. She is a trimmer in the Savoy Shirt Mill, and asked if she had ever been on strike looked at the questioner shyly and said, "Not yet." Asked why she "hit the trail," she said, "I want to serve the Lord."

Another "trail hitter" was a woman from Hackensack who was both blind and lame. "Ma" Sunday was on her feet and led the woman down the trail.

Sunday's sermon tonight was on "The Backslider," and at the close he hesitated a moment and then raised his eyes heavenward and cried out:

"Lord, we've been in Paterson a little over a week. Maybe we've converted a whole lot of people. We don't know; we haven't asked anybody yet." Then he stopped a moment. It seemed to be his opportunity.

"How many will accept Jesus?" he cried. "How many will come down and take my hand and say that they want to take Jesus for the Saviour? Who'll be the first to give me his hand and say 'I will live for Christ the best I know how?' How many want it known that they want to take Jesus?"

Then he opened the little, red-carpet-covered trapdoor at the side of the pulpit and stepped down the short flight of steps to the sawdust and, reaching out his hands, cried: 'Come on! come on! come on!

Hit the Trail as Choir Sang.

As the first one, Miss De Jong started forward, the choir started "Oh, Lamb of God, I Come." This seemed to spur the people on, and for fifteen minutes they came forward. Sunday asked them to rise and repeat the words, "I accept the Lord as my Saviour."

As fast as they shook hands with Sunday the converts were taken in charge by secretaries and placed in the vacant seats down in the front rows, their names, addresses, and the name of the church they wanted to attend written down. The first row of perhaps twenty was composed entirely of women and girls.

More than 6,000 seats were reserved in advance tonight for two delegations. One of 5,500 was composed of the business women of Paterson, who met in the Fifth Regiment Armory and marched to the Tabernacle in a body, led by Miss Miller, of the Sunday party. More than 500 residents of Hackensack came to Paterson in special trolley cars.

The crowd of business women was the largest ever handled at the Armory, which occupies a square block. Both the floor and the galleries were filled to capacity. They formed in lines six abreast and it took them more than a half hour to get through the doors of the Tabernacle. Fifteen minutes before Sunday started to speak, Rodey, the choir leader, had to ask twice for the people already in the seats to crowd up and make room. The steps in the choir section were utilized as seats and more than 200 women and girls sat in the sawdust along the aisles and in the front of Sunday's platform. A special delegation of 200 nurses from the three Paterson hospitals had seats in the choir section.

Sculptor Inspects Sunday.

Gutzon Borglum, the sculptor, heard Sunday at the afternoon service, and was greatly impressed by the evangelist. He said, "Billy Sunday is a great asset to humanity. He has created a distinctive place, and he knows enough to talk the language of the civilization we've grown into." He was surprised when he saw Sunday in action, and said that his pictures do not give him credit.

"His actions on the stage are far more natural and forceful than his pictures," the sculptor said.

At the evening service Sunday seemed to feel that there were many persons in the audience that had never been to the Tabernacle before, and so he suggested that they get acquainted with "Ma" Sunday, calling her to the platform for a few words. She got a fine reception from the throng.

"I have never seen a better meeting in all of my twenty years of evangelistic work," said Sunday. "Hats off to Paterson. During my short stay here I've come to love the people and the town. The cops and the ushers are among the most capable I've ever seen, and the way they are handling the crowd tonight pleases me; and you don't have to worry about the floor caving in."

When it came time for the collection Sunday said he was sorry he had to ask for money. To the business women's delegation he said, "Never mind the plate, just pass it up." Nevertheless, most of the women contributed to the pans as they were passed about by the ushers.

Says Church Members are Strong.

Sunday's afternoon subject was "Sin," and he said that to be a sinner was to be a fool. He blamed the conditions in the church for the great amount of sin, saying:

"I tell you, it's on account of the conditions of the people in the church. If church members will quit playing cards we'll have no more gamblers. When the church members quit patronizing theatres, they'll either clean up or go out of business. When church members quit voting for the saloon the saloon will go to hell. I don't believe there is an evil in the world today the Church of God cannot drive out. If you can't believe yourself I'll shoot the truth into your old carcass. I'll never compromise. If the day ever comes when I have to compromise, I'll leave the pulpit and never return. Never will I lower God's standard.

"Tell God you're beat. Say the devil is too much for you; tell Him that you have been negligent, criticising the church, blaspheming, cursing, and tell Him you don't want to do these things. Then He'll take away all the alloy."

He told of the seven sins mentioned in the Bible, one of which was "Whatsoever is not of faith is of sin." He shouted, "that gets all the 'isms, Unitarism, Christian Science, Theosophy, New Thoughtism, Bah! They give me the stomachache." "More of the devil's dope" was the way he characterized them.

In the evening his subject was "Backsliding."

"Hell is a road that seems to be greased for the occasion," he said. "It's easy enough to slide down, but a hard job to climb up again."

"Some churches have the 'hoof and mouth disease'; the people go running around shouting about each other, 'backbiting.'"

He said men were not privileged characters, and that if a man had a right to go out and get "soused" his wife had just the same right.

Tells of Women's Rights.

"God has marked out the same path for men and for women to follow," he said. "Away with the hellish doctrine of a double standard of living in this twentieth century! It makes no difference whether the one who sins wears a plug hat or a petticoat. Young fellow, your sister has as good a right to live as you do, as you have. She has as good a right to walk up the street smoking a cigarette as you have. Your wife has as good a right to line up before a bar and fill up her skin with liquor as you have.

"She has as good a right to go to the corner grocery in the evening and sit around and put her feet upon the stove and tell stories as you have. Don't you think that because you wear whiskers and breeches that you're privileged by God. She has as good a right as you have to walk down street with half a plug of tobacco sticking out of her mouth and spitting enough to drown a jackrabbit as you have. I wouldn't clean out your old spittoon for you; I'd throw it at your old head."

TAFT IN AMERICAN LEGION.

Becomes Advisory Member of Society Which Numbers 35,000.

Ex-President Taft became an advisory member of the American Legion yesterday. He is the first to accept of three hundred prominent Americans who have been asked to become connected with the Legion in an advisory capacity. The invitations were sent out last Monday by the Council, of which Colonel Theodore Roosevelt is the head, and of which ex-Secretaries of War Elihu Root, Jacob M. Dickinson, Henry L. Stimson and Luke E. Wright, and ex-Secretaries of the Navy George von L. Meyer and Trueman H. Newberry are the other members.

With Mr. Taft's acceptance came a check for $5, which he stated was "to meet the annual dues." The membership of the Legion has passed the 35,000 mark.

RUSSIAN BAZAAR GALA NIGHT

Metropolitan Singers and Native Dancers to Appear.

Tonight will be the gala night of the Russian bazaar being held in the Seventy-first Regiment Armory for the benefit of the Russian war sufferers. Selections from Moussorgsky's opera, "Boris Godunoff," will be sung by Messrs. Amato, Didur, and de Segurola of the Metropolitan Opera Company. The Godlejewski company of dancers and singers will give a program of folk-songs and dances in native costumes, and Mr. and Mrs. Vernon Castle will appear in exhibition dances.

The Russian Ambassador and Mme. Bakhmeteff and the entire staff of the Russian Embassy in Washington and of the Consulate General in this city will attend.

Committee for William F. Allen.

An application has been made to the Supreme Court for the appointment of a committee for the person and property of William F. Allen, an incompetent, who was recently transferred from the sanitarium of Dr. Flavius Packer to the home of the incompetent's brother-in-law at New Foundland, N. J. The applicants were Wilbur C. Fisk, the banker; E. Hunt Allen, of the Hotel St. Regis, a brother of the incompetent, and three other brothers. Dr. Packer said that in his opinion Mr. Allen would never recoved. He is subject to delusions that make him fear persecution, and he also fears that he will persecute others. His estate is valued at $40,000.

$40,000 BANK FRAUD REVEALED IN ARREST

Max Frank Held as Head of Gang That Swindled Big New York Concerns.

CARRIED $10,000 ACCOUNT

Used References Given by Persons Answering Advertisements for Agents.

Max Frank, 32 years old, who has been suspected for some time of being the leader of a gang of forgers, was arrested at his home, 36 Gouverneur Street, last night, and locked up at Police Headquarters on the charge of forgery in the second degree.

Frank is the fifth member of the alleged gang arrested since September last, when an investigation was begun by the District Attorney's office and the Pinkerton Detective Agency, and two of the men now in the Tombs have confessed to Assistant District Attorney Van Rensselaer.

The Pinkertons have possession of forged checkc calling for $40,000, honored by banks in this city, and it was said last night that the total obtained by the gang was much larger. Reports submitted to Mr. Van Rensselaer by the Pinkertons show that Frank had $10,000 in one bank in this city while the forgeries were being carried on. He will be called upon to show where this money came from.

Frank is accused of acting with John Burns, alias John the Penman, and Jacob Abrams, who are now in the Tombs, in passing a worthless check for $1,350 on the Fidelity Trust Company of 1 Hudson Street.

Abrams was sentenced to five years in Sing Sing on Dec. 2 for forgery and has since been in the Tombs, except for a single day of liberty, following his escape from his cell on March 18 by the use of a visitor's pass, supposed to have been supplied by the gang. He was caught the day after his escape. Burns was serving a year on Blackwell's Island for shoplifting, but was brought to the Tombs to await trial for forgery.

Abrams went into detail concerning the operations and named Frank as the man who handled the money and evolved the scheme. Under the direction of Frank, Abrams said in his confession to Mr. Van Rensselaer, advertisements were inserted in the newspapers for agents to work for a large business concern. When the answers to these advertisements were received the persons supplying substantial business houses as references were listed.

Then, according to the confession, either Frank or Abrams would open an account in one of the large banks under the name of some person who had applied for a position, and the references in the application would be given to the bank. As a rule, a deposit of $500 was made, Frank supplying the money. Checks were drawn against this account until not more than $50 remained. Then the forgers would deposit a spurious check for from $1,500 to $5,000 issued in the name of some large business concern, and made payable to the person in whose name the account had been opened. The sum thus deposited would then be withdrawn by checks against the account.

The forgers never deposited more than one large check in a single bank, and in each instance were able to draw the full amount of the forged check before the fraud was discovered. It proved difficult to trace the forgers, but the Pinkertons finally ran down Abrams, and through his arrest the others were traced. Two alleged members of the gang, a boy, who it is said was employed to bribe office boys to steal canceled checks, and a man, whose part in the operations has not yet been revealed, are now living in Elmira. They aided in running down the others by supplying information to the District Attorney's office, and at present their identity is being withheld.

In his confession Abrams, who has a long police record, said he met Frank in October, 1913, after he had been discharged from a good position because it had been learned that he was an ex-convict. Frank, he said, asked him if he wanted to make some easy money and outlined the scheme he had formulated. Failing to find other employment, Abrams accepted the offer.

Isidor Simon of 447 Grand Street, was selected as the victim of the forgery on which the present charge against Frank and Abrams is based. The check, signed with Simon's name, was made payable to Edward Bach, in whose name an account had been started at the Fidelity Trust Company by the usual deposit of $500. When the spurious check finally got back to Simon he repudiated it, asserting that he had never heard of Bach and had issued no such check.

Lorrain Landscape Etching for $155

"Le Bouvier," landscape etching by Claude Lorrain, went to T. M. Crawford for $155 at the Gooch, Postlethwaite, and estate of Seth Rich of Boston print sale at the Anderson Galleries last evening. "Baptista Tornabuoni," by S. Arlent Edwards, signed proof, went to J. P. Sabin for $62.50. The Rahlson Galleries, Brooklyn, paid $52.50 for "Lady Sophie Musters," after Reynolds, and "Miss Ann Bingham," after Reynolds, went to H. C. Fleitman for $75, both by Edwards. Axel Hermann Haig's "Durham Cathedral Showing the Rose Window," beautifully printed, signed proof, went to P. Suval for $90, and D. Brunjer gave $51 for "An Old English Manor House," after Chauvel, by B. W. Leader, proof on vellum, signed by both artists. The returns for the evening were $1,490. The sale will be concluded this evening.

RESTS FROM THAW CASE.

Franklin Kennedy Not to Argue Against Jury Trial Today.

Franklin Kennedy, who has represented the State in the various Thaw trials for the last five years, will not appear today when the motion for a jury trial on the question of the sanity of Harry K. Thaw will be argued before Supreme Court Justice Newburger. Mr. Kennedy, it is said, is worn out from overwork, principally connected with the Thaw case, and some time ago Attorney General Woodbury allowed him to go away to rest up. It was not expected at that time that any move would be made in the Thaw case before he returned. Mr. Kennedy's present whereabouts are being kept secret.

Deputy Attorney General Frank Cook, who was one of the leaders in the prosecution of Thaw on the charge of conspiracy, will represent the State today before Justice Newburger. It is expected that the Appellate Division will hand down a decision tomorrow on the motion to send Thaw back to New Hampshire.

No Report on Sunday Baseball.

Special to The New York Times.

ALBANY, April 14.—Assemblyman Arthur G. McElroy of Erie was twice ruled out of order today, when he tried to move to have the committee on rules forced to report, on the floor of the Assembly, his bill legalizing Sunday professional baseball.

All curative qualities of Famous Carlsbad in treatment of Kidney, Liver and Stomach diseases, same as if you went to the Springs. Carlsbad Waters and Salts supplied by druggists. War need not prevent your Carlsbad treatment at home.

Eisner-Mendelson Co., New York

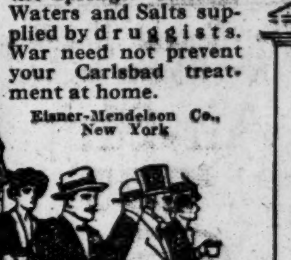

POMPEIAN OLIVE OIL
ALWAYS FRESH
PURE-SWEET-WHOLESOME

W. L. DOUGLAS

YOU CAN SAVE MONEY BY WEARING W. L. DOUGLAS SHOES

$3.50 $4.00 $4.50 & $5.00 SHOES

W. L. Douglas shoes are made of the best domestic and imported leathers, on the latest models, carefully constructed by the most expert last and pattern makers in this country. No other make of equal prices can compete with W. L. Douglas shoes for style, workmanship and quality. As comfortable, easy walking shoes they are unsurpassed.

When looking for shoes call at any one of W. L. Douglas 80 stores located in the large cities and see the many styles and kinds of shoes for men and boys. After a careful examination, you will be convinced that W. L. Douglas shoes have no rival for the price.

The $3.50 and $4.00 shoes will give as good service as other makes costing $4.00 to $5.00. The $4.50 and $5.00 shoes compare favorably with other makes costing $6.00 to $8.00. Wherever you live there are many men wearing W. L. Douglas shoes. Consult them and they will tell you that W. L. Douglas shoes cannot be excelled for the price.

CAUTION! When buying W. L. Douglas shoes look for his NAME AND PRICE stamped on the bottom. Shoes thus stamped are always worth the price paid for them. For 32 years W. L. Douglas has guaranteed their value and protected the wearer against high prices for inferior shoes by having his NAME AND PRICE stamped on the bottom before they leave the factory. Do not be persuaded to take some other make claimed to be just as good. You are paying your money and are entitled to the best.

If you could visit the W. L. Douglas factory at Brockton, Mass., and see how carefully the shoes are made, and the high grade leathers used, you would then understand why they look and fit better, hold their shape and wear longer than other makes for the price.

If your dealer cannot supply you write for Illustrated Catalog showing how to order by mail.
W. L. DOUGLAS, 180 Spark St., Brockton, Mass.

W. L. DOUGLAS $3.50 SHOE
Boys' $2.00, $2.50 & $3.00 school and dress shoes, best in the world.
BEWARE OF SUBSTITUTES

W. L. DOUGLAS STORES IN GREATER NEW YORK:
93 Nassau Street.
755 Broadway, cor. 8th St.
847 Broadway, near 14th Street.
1349 Broadway, cor. 36th Street.
1495 Broadway (Times Square).
984 Third Avenue.
1452 Third Avenue.
2202 Third Av., cor. 120th Street.
2779 Third Av., bet. 146th & 147th Sts.
345 Eighth Avenue.
663 Eighth Avenue.
250 West 125th Street.
NEWARK—831 Broad Street.
JERSEY CITY—18 Newark Ave.
BROOKLYN
421 Fulton Street, cor. Pearl.
708-710 Broadway, cor. Thornton.
1367 Broadway, cor. Gates Avenue.
478 Fifth Avenue, cor. 11th Street.
859 Manhattan Avenue.
1779 Pitkin Avenue.

Maximum Rate Eight Cents a Kilowatt Hour

Beginning May 1st, the maximum rate for Edison Service, in Manhattan and all but a small section of the Bronx, will be reduced from 10 cents to 8 cents a kilowatt hour, not, however, including the supply of incandescent lamps or the care of arc lamps

Reductions are to be made also in our wholesale schedules, still further lessening the cost of light and power for large buildings and manufacturing purposes in New York City

The aggregate of these reductions is approximately $2,500,000. From this, however, should be taken the cost of incandescent lamps, now included under the retail schedules, and of maintaining sub-meters, in all amounting to about $700,000, making the final reduction to our customers about $1,800,000

As indicated, incandescent lamps will not be included under the new schedules. To avoid inconvenience, "free renewal" incandescent lamps and the care of arc lamps will be provided at one-half cent a kilowatt hour, based upon the monthly lighting bills. Incandescent lamps will also be sold at cost, as at present, as a matter of public convenience

Under the new rates, sub-metering will not be continued. The present reductions, however, so greatly lessen the margin between the wholesale and retail schedules, that this change in meter arrangements should cause no inconvenience to our customers

Further announcements will be made after filing the details of the new schedules with the Public Service Commission

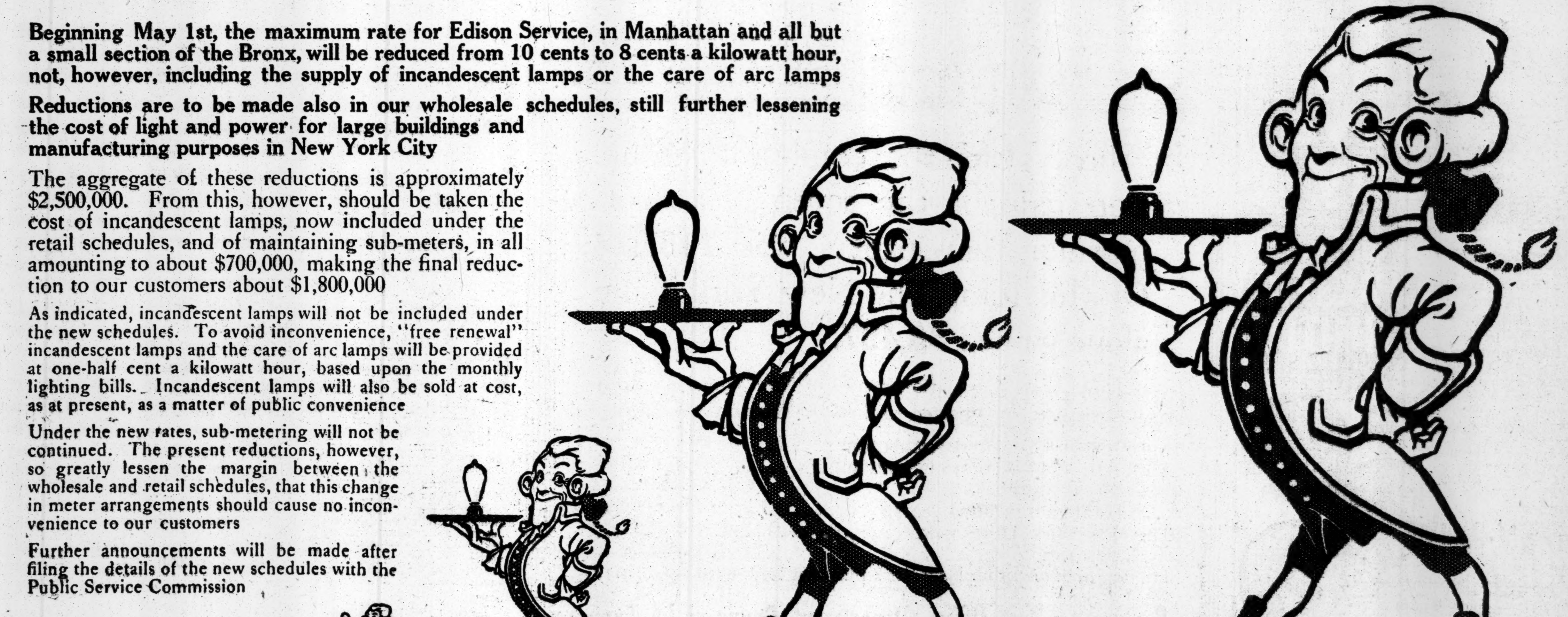
Candle Power Hours for 1 Cent
1884 9.1
1894 15.1
1904 20.8
1909 77.0
1914 166.0
1915 (with the reduction of May 1) 195.3

The New York Edison Company
At Your Service

General Offices: Irving Place and 15th Street
Telephone: Stuyvesant 5600
Night and Emergency Call: Madison Square 6001

Tucker Agency

CAR YARD IN PARK STIRS BRONX ANGER

Go to Polo Grounds to See Effect on Landscape, Says Commissioner Whittle.

WOULD KILL 300 FINE TREES

Best Part of the Park Picked for Disfigurement, Madison Grant Asserts.

Vigorous opposition has developed on the part of the Bronx Park authorities, the New York Zoological Society, and the Bronx River Parkway Commission against a proposal of the Public Service Commission to utilize 112,800 square feet in one of the most picturesque corners of Bronx Park as a storage yard for Subway cars.

A bill enabling the commission to take the park property, introduced by Assemblyman Hoff of Brooklyn, passed the Assembly last Tuesday, and is now before the Cities Committee of the Senate.

The site selected for the proposed car yard is a long, narrow strip along the eastern boundary of the park between 180th Street and Unionport Road. In return the commission offers to turn over to the park a triangular plot of 115,400 square feet which now makes a V-shaped cut into the park line just south of the car yard site.

Although the land in question lies at what is called the back door of Bronx Park, it is much admired for its wildness and natural beauty. The ground is low and thickly covered with 300 of the finest pin oaks in the whole park. Aside from the objections to the car yard itself, the park authorities contend it would be a sacrilege to cut down these trees.

The invasion of the park is desirable, according to the Public Service Commission, in order to complete the construction of the White Plains Road extension of the new subway.

Park Commissioner Thomas W. Whittle of the Bronx said yesterday that when the question first arose he informed the commission that he was not opposed to turning over enough of the park front for a right of way for the new route. This he explained would mean the sacrifice of a comparatively few feet, as three tracks were all that the route called for. He was opposed to the general idea of surrendering park land for rapid transit purposes, but in the interest of transit facilities he was willing to make this concession.

Commissioner Whittle was surprised yesterday when he heard that the Hoff bill had passed the Assembly. He knew nothing about the measure, he said, and had not been informed that such a bill was to be introduced.

"If this bill proposes to direct the transfer of a sufficient area of park land to enable the Public Service Commission to build a storage yard for empty cars there I am unalterably opposed to it," said Mr. Whittle.

"There is no reasonable objection to exchanging a strip wide enough to build the three tracks. The Bronx needs this new route and the Park Department would not stand in the way.

"But so long as I have anything to say about it no part of Bronx Park shall ever be used as a car yard. It would be a disfigurement of the worst kind. You have only to go to the Polo Grounds and see those unsightly structures erected for the elevated car yard to the north of it to realize what would be the result of putting such a yard in the park."

The proposed yard, according to drawings submitted to Commissioner Whittle by the Public Service Commission, would consist of seven raised tracks extending parallel with the main line for about 1,500 feet into the park. The yard would be surrounded by a concrete retaining wall with the "dead end" near the Unionport Road.

Those who oppose the scheme are particularly eager to protect that part of the park, as they believe it is destined to become one of the beauty spots of the Bronx. The new Bronx River Parkway will pass close by and it is also planned to remove the shabby frame houses along the Unionport Road, and in general beautify the approach to the park at that point. All these improvements, it is contended, would be useless if the car yard were to go into the landscape.

"Within five years this ought to be one of the finest spots in the park," said Commissioner Whittle.

The Commissioner called attention to the fact that there was another bill in Albany which would permit the city to lease the tracks of a railroad for rapid transit purposes. This was intended to aid the extension of the subway on Long Island, he said, but it would also apply to the Boston & Westchester right of way in case it were needed to carry the new subway route outside of the park.

According to Madison Grant, President of the Bronx River Parkway Commission, the use of that part of the park for railroad purposes would be nothing short of a public scandal. He pointed out that this particular section was acquired by the city at an enormous price, far in excess of its real value, because it was needed for park purposes. It should not now be diverted to other uses, he argued. Mr. Grant, who is also Vice President of the New York Zoological Society, has addressed a letter to Commissioner Whittle in which he makes vigorous protest against the car-yard scheme.

NEEDS MAP TO FIND ROOM.

Guest from Ohio Afraid of Getting Lost in McAlpin.

An elderly man who had just registered from Miamisburg, Ohio, proceeded toward the elevator at the McAlpin yesterday; but before he would enter the car he took a book from his pocket, asked the attendant his name, looked out at the corridor, and drew a few lines. Then he wrote something more, and allowed the door to be shut.

Going up he studied the looks of the car. Then, when he was landed on the eleventh floor, he went to the floor clerk, asked her name, jotted it down, and then followed the boy with his bag. The door of his room reached, he came back to the desk, counting the doors on the way, and then paused at the desk and made some more diagrams.

"I'm making a map and getting information so I won't get lost in this hotel," he said. "Friend of mine who was here not long ago told me it was the only way, and I believe he was right."

ZOO GETS AUTOMOBILE BUG.

Subway Worm Also on Exhibition at the Bronx Park.

The New York Zoological Park has received one of the smallest and yet one of the most interesting of recent donations—the automobile bug and the subway worm that lighted the path of "Tex" Rickard from his ranch in Uruguay to the Waldorf.

When Mr. Rickard saw how the regular population of the Waldorf was overwhelmed at the sight of his luminous pets, he went to the telephone and called up Dr. W. T. Hornaday, Director at Bronx Park Zoo, and offered him the collection. So Charles E. Snyder, the Head Keeper of the Zoo, went down to the Waldorf, received the "collection" and suitably installed it in the park.

There, so Mr. Snyder said yesterday, they may be seen by anybody who wishes. They are great curiosities, he admits, and he expects a rush to see them, especially next Sunday. However, Mr. Snyder hopes that the curious public, when visiting the cage containing these latest exhibits, will refrain from poking them with canes or trying to feed them peanuts, for fear of short-circuiting the electric currents in the creatures.

"The experts," said Mr. Snyder, "have not fully classified these latest possessions. However, the automobile bug is what we might call a luminous beetle, and the worm is a species of glow worm. The former is not new to us. As a matter of fact, we have had several similar insects up from Trinidad. We have a beetle in this country which looks very much like the automobile bug, but it carries no lights.

"As for the worm, that is something quite new to these parts, and it is the first I have seen of its kind. I am told they call it a train worm in Paraguay. It grows to five or six inches. To me it has the appearance of being the larva of a beetle of some kind, and may be related to the automobile bug."

Two women to whom the luminous creatures were shown at the Waldorf made the rest of the spectators titter.

"That worm reminds me of my husband's condition as soon as dark comes," one said.

"How's that?" the other asked.

"He can't walk straight, and is all 'lit up,'" she replied.

"I was just thinking," said the other, who lives over in New Jersey, "that the worm looked just like a train on the Erie in the old days. Whenever it moves the red light goes first."

WANT LIBERTY BELL AT FAIR.

Dewey and Miles Favor Movement of Historic Relic to Coast.

PHILADELPHIA, April 14.—A determined effort will be made at to-morrow's meeting of City Councils to secure the passage of an ordinance permitting the removal of the historic liberty bell from its shrine in Independence Hall to the Pennsylvania Building at the San Francisco Exposition, where it will be exhibited until the close of the fair. Mayor Blankenburg and leaders in Councils favor the movement and are willing to see money appropriated for the expenses of the trip.

Heretofore the proposition has been opposed because it was feared that the precious relic might be destroyed in a railroad wreck or some other accident. Now those favoring the exhibition of the bell have secured the support of Admiral Dewey and General Miles and the influence of these distinguished officers is being felt so strongly that there is little doubt that the bell will be permitted to go away, properly guarded by Philadelphia policemen.

Dewey and Miles argue that by reason of conditions in Europe this is a good time to stir up patriotic sentiment among the people of this country and that nothing would have a greater influence in this direction than a trip across the continent of the bell which proclaimed liberty throughout the land 139 years ago.

SACRAMENTO, Cal., April 14.—By unanimous adoption of a concurrent resolution the Senate and Assembly joined today in an appeal to the City Councils of Philadelphia to permit the Liberty Bell to be sent to the Panama-Pacific Exposition. The resolution was telegraphed East.

FLAGS FLY FOR LINCOLN.

Federal, State, and City Governments Mark Anniversary.

Flags on all Federal, State, and city buildings will be at half-mast today from sunrise to sunset in honor of the memory of Abraham Lincoln, whose death occurred fifty years ago today.

Mayor Mitchel has issued a formal order to the city officials, and the hope has been expressed that proprietors of the large hotels and business buildings will join in observing the anniversary. A proclamation was issued by Gov. Whitman yesterday.

It is expected that thousands of residents will raise the flag at half-mast on their homes.

JACQUES ESTATE $174,500.

Appraisal of Property Left by Professor's Widow Is Filed.

Mrs. Elizabeth H. Jacques, who was the widow of Professor David R. Jacques, Dean of the New York University Law School, left a net estate of $174,500 when she died, Sept. 13, 1914, according to the appraisal filed yesterday.

Mrs. Jacques was a resident of Germantown, Penn., at the time of her death, and for that reason mortgages and stocks valued at $100,000 are not taxed under the transfer tax law. The taxable property, 51 Whitehall Street, is appraised at $66,000, and 1,526 Benson Avenue, the Bronx, at $8,500.

Marion H. Emlen and Elizabeth K. Kember, nieces, are the sole beneficiaries.

HEINZE LEFT $1,478,666.

Appraisers File Report on Valuation of Copper Man's Estate.

SARATOGA, N. Y., April 14.—The gross estate of the late F. Augustus Heinze, the copper mine owner, who died here last year, is valued at $1,478,666 by appraisers, who filed their report today with Surrogate Ostrander.

The greater part consists of mining and railroad stock. No statement of liabilities was given.

TELEGRAPHERS TELL THEIR GRIEVANCES

Contradict the Testimony of Corporation Officials Before the Industrial Commission.

FEAR THEY WILL LOSE JOBS

One Tells Commission That His Testimony Will Cause Him to be Outlawed—Say Wages Are Too Low.

CHICAGO, April 14.—Five Postal Telegraph Company telegraphers, suddenly subpoenaed to appear before the United States Commission on Industrial Relations today, unanimously contradicted yesterday's testimony of Edward G. Reynolds, General Manager of the company, who said that conditions of employment were saticfactory. Mr. Reynolds remarked that the commission could confirm his statement by asking the men.

The five witnesses said that none of the operators were satisfied, in the main, because they thought they did too much work for too little money; they knew of no way to obtain redress of grievances, and there were minor troubles. D. F. Rogers, working a "regular extra split trick" for the Postal Company, was the last witness. As he was being excused he was asked by Frank P. Walsh, Chairman of the commission, if he had any further complaint to make.

"Only that I won't have any job to-morrow," he said.

Mr. Walsh replied:

"If you or any other of the young men get into difficulty because of your testimony during the life of this commission please notify Secretary Brown."

"It's ten to one that you will hear from me," Rogers insisted.

"Oh, let us hope not," smiled the Chairman.

"I'll be fired and I never will get another job," the witness concluded.

Other witnesses were Thomas Carroll, Traffic Superintendent Western Division of the Western Union Telegraph Company, George Duffy and Eli Rosenberg, messenger boys, B. Frank Shrimpton, Secretary and Treasurer of the New York Local Commercial Telegraphers' Uinon of America, and W. T. Russell, S. P. Aubrey, T. L. Yarrington, and Clare E. Emerson, Postal Telegraph Company operators who preceded Rogers.

When Russell took the stand Mr. Walsh said:

"Mr. Reynolds, your general manager, stated yesterday that conditions among Postal Company telegraphers were satisfactory, and there were no complaints."

"There is much dissatisfaction over wages and the 'hounding' of the men to speed up," Mr. Russell replied. "There are three hundred men in the Chicago office, and I don't believe that you can find two of them who are satisfied."

The messenger boys testified to details of their business. Both said they had been used in obtaining opium from a Chinaman recently convicted in Chicago. Shrimpton asserted that a spy system of the Western Union made men in that office afraid to be seen talking to a union man, much less to join the union. Men in that office, he stated, were dissatisfied with conditions, but afraid to protest. He said the only remedy for conditions was to protect the men in the right to organize.

Mr. Carroll presented another side of the picture, and went into details of parts of the testimony given previously by the President and Vice President of the Western Union. Automatic transmitting machines are gradually decreasing the number of men employed, but not the cost to the company, he said. To employ as many men as possible during the depression occasioned by the war, he said that the company ceased buying the machines, and were now carrying in his division alone 600 more men than were justified by business requirements.

To many criticisms of the company called to his attention, Mr. Carroll insisted that he wanted the Commissioners or an examiner to come to the office and see for themselves.

"The correspondence and the whole shop are open to you," he declared.

He added that, despite the business depression of 1914, in his division alone he increased 1,503 salaries and decreased only 52. Forty-eight of the reductions applied to employes whose class of work was changed.

Touching the subject of overwork and "speeding up," Mr. Carroll stated that the average of all operators of his division in the year 1914 was between 600 and 600 words an hour.

ALLEGES $15,000 SWINDLE.

L. H. Taylor Seeks to Recover Money Paid in Deal for a Mine.

SOMERVILLE, N. J., April 14.—Two days after Lewis H. Taylor, a mining broker of Philadelphia, invested $15,000 cash in the Mountain View Gold Mine in Arizona he received an anonymous letter not only informing him the transaction was a swindle, but deriding him for being "such an easy mark," according to disclosures made today at the trial of the broker's suit to recover the amount of his losses from custodians of Woodfern Farm, in this county. It is alleged the farm, a valuable tract of 175 acres, belongs to Charles E. Duncan, who, under the alias of Robert Prentice, obtained the $15,000 from Mr. Taylor.

When the trial of the suit was begun before Judge Luther A. Campbell this morning many prominent citizens of Somerville were present, because Duncan formerly was regarded as one of the most substantial residents of Somerset County. He left here several months ago, and his farm in the meantime has been managed by his wife.

The testimony showed that Mr. Taylor in September, 1909, met in Philadelphia a man who said he was William Mason. The latter was dressed in clothes characteristic of the mining engineering profession and gave the mining broker glowing accounts of the Mountain View Gold Mine. Mr. Taylor became interested, and was induced to go to Rochester to meet Prentice, who further described the Arizona mining enterprise.

Returning from Rochester to Philadelphia, Taylor met Mason a second time, and they arranged for another conference with Prentice at Dayton, Ohio. It was in the latter city, according to witnesses heard today, that Mr. Taylor paid over $15,000 and received a deed, which he later was informed anonymously was only a bogus paper. The prosecution is trying also to establish that William Mason, in reality, was Clay Wilson, a Somerset County citizen.

ATTACK ON HEALTH ARMY.

Dean Polk Opposes Hinman Bills in Legislature.

Dr. William M. Polk, Dean of the Cornell University Medical School, has made public a statement in which he says that he considers the pending Hinman amendments to the public health law as extremely ill advised.

"With the enactment of our present health law," Dr. Polk says, "the wishes of every one connected with or interested in the public health service were realized. We were at last given a system which would permit effective work to be done, which would allow all the efforts of the public health authorities to be harmonized and directed as one single force. In short we were enabled to mobilize our full strength for the campaign against disease.

"Now, however, come these amendments and threaten to put us back where we were before. If they are passed the whole organization of the State's health army will be shattered. Another one will be formed, doubtless, but reading the bills closely it seems impossible that it should be as efficient as the one we have at present.

"Our model sanitary code is swept away and the question of sanitary regulation left to the Legislature, which may or may not decree wisely in the matter. The Public Health Council is deprived of its authority to prescribe qualifications for positions on the staff of the department. This means that there will be no restriction on filling the ranks with incompetent employes. In short the whole system is bad."

LONG FAIR WEATHER CRUISE.

Kroonland Had Only 3 Bad Days in 82 Going Around South America.

Capt. Thomas G. Barman of the Red Star liner Kroonland, which arrived yesterday from a cruise of 15,407 miles around the continent of South America via the Panama Canal and the Strait of Magellan, said the ship had only had three days of bad weather in eighty-two and consumed 8,800 tons of coal.

At Chilean ports, the Captain said, he had to anchor six miles off shore in the big rolling swells and the tourists had to be lowered into the steam launches in baskets lifted by cranes at the shore breakwater owing to the heavy surf.

There is not a real harbor on the west coast except Valparaiso, he said, the lights are either absent or poor on the east coast, and the charts are out of date.

Capt. Barman said he sighted the British cruiser Bristol in the Strait of Magellan taking coal from a collier.

GREENHUT STORE CREDITORS DIVIDED

Committees Fail to Agree as to Representation and Both Will Act.

NEW BANKRUPTCY SUITS

Petitions Against Subsidiaries—Real Estate Mortgaged Above Tax Valuation.

Negotiations yesterday made it apparent that the protective committee of the Greenhut creditors, of which Otto F. Dommerich is Chairman, and the committee, of which William M. Ivins is the leader, would not act together.

The Ivins committee wanted half the seats on any general creditors' committee, and counsel to represent their point of view in conjunction with counsel appointed by the Dommerich committee. The latter, however, wanted to give the Ivins men only five seats on a committee of fifteen, and R. Everett Dwight, counsel for the Dommerich committee, said after the meeting that there were already enough lawyers connected with the proceedings.

Consequently the Ivins committee, formed by the Creditors' Audit and Adjustment Association, determined to go ahead with their own work. As Mr. Ivins must attend the trial of the Barnes-Roosevelt libel action in Syracuse it was decided that Frank I. Worrall of Fred Butterworth & Co. should be the permanent Chairman. Associated with him, in addition to Mr. Ivins, will be Gordon Cameron of the Stationers and Publishers' Board of Trade, E. N. Stone of the National Jewelers' Board of Trade, Edward Levi of the Bijou Waist Company, W. J. James of the Furniture Commercial Agency, Ludwig M. Wilson of the House Furnishings Board of Trade and the Crockery, Glassware and Lamp Association, L. S. Owen of the Crockery Board of Trade, Edward S. Levy of the Wholesale Men's Furnishing Association, and E. V. Harmon, representing Dent Alcroft & Co., and other creditors.

This committee will send a circular to all creditors, inviting support, and asking them to deposit their claims with the Broadway Trust Company, which will act as depositary. They already represent, it was said yesterday, between 500 and 600 creditors and have not only the majority in point of numbers, but also the larger total of claims.

Bankruptcy petitions were filed yesterday against the two Greenhut subsidiaries, which were joined on Tuesday as defendants to the equity suit of the Monmouth Securities Company. Neuman & Schwers, a creditor for $102; William Kiene, $916, and Oscar Heyman & Co., $460, filed the petition against the Joseph Benedict Co., asserting that it had made preferential payments of $30,000.

The American Distributing Company, $559; the Levy Chemical Company, $57, and Edward J. Bary, $28, attacked the Manhattan Laboratories Company, which has been running the Greenhut business in perfumes. It was alleged that it had made preferential payments of $6,000.

It has been contended that one of the chief difficulties of the J. B. Greenhut Company was the decline in the real estate, against which a first mortgage for $3,200,000 and a second for $6,000,000 has been made. The second mortgage was executed on Dec. 1, 1910, and it appears from the city's tax rolls that in 1911 the assessed value of the property was $7,180,000. This valuation stood until 1914, when it was cut to $6,691,500, and this year to $5,653,500. Consequently, according to the city's Tax Department, the property is mortgaged for more than it is worth.

FAVORS MARGINAL RAILWAY.

Board of Trade Indorses Direct Tax Proposition Also.

The New York Board of Trade and Transportation, at its monthly meeting yesterday at 203 Broadway, formally requested Gov. Whitman to approve the Senate bill creating the Brooklyn Marginal Railway. S. V. V. Huntington, Chairman of the Committee on Waterfront Improvements, submitted a report and resolution giving it as the committee's belief that the marginal railway will greatly advance the commercial and manufacturing interests of the city. The present bill, it is declared, contains none of the objectionable features which led the board to ask Gov. Sulzer and Gov. Glynn to veto former measures. The resolution was adopted.

Edward F. Cole proposed a resolution, which was adopted, favoring the imposition of a direct tax to complete the State Barge Canal. Dr. H. C. Lovis, in behalf of the Drug Trade Section of the board, introduced a resolution protesting against the abolition of the State Department of Weights and Measures and the transfer of its duties to a bureau to be created in the office of the Commissioner of Agriculture.

John G. Agar spoke in favor of consolidating the eleven counties in the Adirondack region into a tract to be ruled by a park commission government. The matter was referred to the Committee on Forests, and will be submitted to the Constitutional Convention.

POINTS PISTOL AT TEACHER.

Schoolboy, 13 Years Old, Threatens Miss Catherine F. Seebeck.

Dominick Papaccio, 13 years old, of 380 Broome Street, a pupil in Public School 106, 253 Lafayette Street, was arraigned in the Children's Court yesterday before Justice Hoyt on complaint of Miss Catherine F. Seebeck, a teacher in the school, who told the court that the boy had threatened her with an unloaded revolver after he had been reprimanded by her. Justice Hoyt found the boy guilty of juvenile delinquency and remanded him for a week in the care of the Children's Society.

According to the teacher, the boy, who is a pupil in another class, was running in the hallway and collided with her. The boy became surly, she said, and attempted to strike her. She finally overpowered him, and after reasoning with him allowed him to return to his classroom. In the afternoon, she said, the boy returned to the school with the revolver and threatened her.

Dinner to Dr. N. M. Butler.

The Lotos Club will give the last dinner of the season next Saturday to Dr. Nicholas Murray Butler. These persons will speak: Bishop David H. Greer, Dr. Hamilton W. Mabie, Dr. Henry S. Prichett, Brander Matthews, David Jayne Hill, Samuel W. McCall and Charles L. Edson.

H. Jaeckel & Sons
16 West 32nd St.
(Note the address)
COLD DRY AIR STORAGE FOR FURS
Safe and Sanitary
TWO IMMENSE VAULTS ON THE PREMISES
NEW MODELS READY FOR THE RECONSTRUCTION OF COATS
TELEPHONE 5230 MADISON SQUARE

The Coward Shoe
50 years
For close upon a half century, James S. Coward has devoted himself to designing shoes to benefit the feet of young and old. He has given the best years of his life to the shoe that bears his name.
Coward Shoe growth has followed this intelligent designing of footwear, and the close attention to properly fitting the feet. Service is the keynote of the Coward Shoe Store.
The Coward Shoe is made in many styles, but always in the same dependable quality; and is still sold from the same store—and no other—to thousands of satisfied wearers.
The place to fit hard-to-fit feet.
JAMES S. COWARD
264-274 Greenwich St., New York
(NEAR WARREN STREET)
Mail Orders Filled SOLD NOWHERE ELSE Send for Catalogue

All About the New Spring Publications
Next Sunday's New York Times Review of Books will survey the Spring publishing season by giving a carefully annotated list of three hundred leading books, selected from all departments of literature. In addition, there will be a complete bibliography of books on the European war.
ORDER THE NEW YORK TIMES TODAY FROM YOUR NEAREST NEWSDEALER.

ADVERTISEMENT. ADVERTISEMENT.
Callot Soeurs
in their advertisement of April 5 published the list of purchasers of their models. They now add to this list:
JOHN WANAMAKER
New York 20 robes, 5 wraps, 2 infants models.
Philadelphia 20 robes, 5 wraps, 2 infants models.
Callot Soeurs, Paris, France.

5 REASONS FOR SUPERIORITY
No. 3, BOTTLING
Automatically bottled in Scotland in brand new sterilized bottles blown in their own Glass Factories.
Every detail in the preparation of
BLACK & WHITE
Scotch Whisky
is scrupulously performed by the Distillers.
SHAW
THE HIGHEST STANDARD OF QUALITY

ADVERTISEMENT. ADVERTISEMENT.
Empire Tires
RED
WEAR LONGEST

Thursday, Friday and Saturday
La Purinda
Purely as a matter of taste, cigars made in our own little island of Porto Rico have grown in favor until the figures for 1914 stood thus: Imported from Cuba, 87,700,000 cigars; imported from Porto Rico, 100,000,000 cigars.
This Size 6c
$3.00 a Box
La Purinda
Nearly one-half the price you pay for Cuban Cigars goes to the United States Treasury for import duty. Porto Rico belongs to the U. S. A., and her fine cigars come to U. S. A. smokers without extra charge.
This Size 7c
$3.50 a Box
Our Treat
Every Smoker is Invited to Smoke With Us
The occasion is this: We have on sale in our Cigar Departments a high-grade, pure Porto Rican Cigar, which we have reason to believe is a little better than any other cigar for the money. We want EVERY SMOKER to try this cigar (the La Purinda), and determine for himself whether or not we have a superior article. WE WANT TO ESTABLISH THIS BRAND QUICKLY. (Sizes and prices shown herewith.) We cannot very well say: "Come in and help yourself," so we put it this way: Every time you buy two "La Purinda" cigars Thursday, Friday and Saturday of this week, you may have one free of charge. We limit this to a purchase of one hundred cigars, fifty free. In other words, for sampling purposes, we are giving one of these La Purinda cigars free with each purchase of two. Could anything be more fair? Could the quality of a cigar be more fairly tested? Could a firm's confidence in the quality of its goods be better proven? (This is not "something for nothing"; we shall be reimbursed by future business on this brand.)
RIKER HEGEMAN
Cigar Depts.
La Purinda
The development and perfection of tobacco growing and cigar making in Porto Rico has produced a quality of cigar that is commanding the preference of smokers quite generally today.
This Size 3 for 25c
$4.00 a Box
Vega Rica
Solely on their merit and without reference to the difference in price, a great many former smokers of Havana Cigars today prefer high-grade Porto Rican Cigars.
This Size 5c
$2.50 a Box

GIANTS TRIUMPH IN OPENING GAME OF CHAMPIONSHIP SEASON—YANKEES SHUT OUT

LARRY DOYLE HERO OF GIANTS' OPENING

Hibernian Slugger Deals Destruction to Brooklyn's German Pitchers.

DODGERS DOWNED, 16 TO 3

Happy Crowd of 20,000 Enthuses at Season's First Game at Polo Grounds—Tesreau Baffles Superbas.

A brand-new season of national frivolity started on its merry way at the Polo Grounds yesterday, the hilarious inaugural being staged with an abundance of pomp and frills and music, while the Giants, with careless abandon, ransacked the Brooklyn Dodgers by the cheerful news of 16 to 3. Some 20,000 people, most of them all dolled up in their Sunday clothes, chuckled with glee at Brooklyn's misfortune and acquired their annual habit of neglecting home, mother-in-law, and the children, to while away several afternoons per week getting all worked up about the giddy gallop for another pennant.

Nearly everybody of any prominence was there except "Oliver Osborne." All the actors who are "laying off" this week sat in the front rows and joined with the bankers, men of letters, jurists, and the idle rich in telling the players how the game should be played. Wall Street closed its desk early and attended in a drove. Manicurists and typists in those short, kippy Spanish jackets and peewee straw hats lent a touch of beauty and a fragrance of Mary Garden perfume to the occasion. Young Harlem and young Bronx got the benefit of the sunshine in the bleachers.

His Honor the Mayor, Mr. Mitchel, was among the several statesmen who laid away affairs af state to get a good, large look at Lawrence Doyle of the Giants pummel the ball with Hibernian fury. The Mayor entered entirely surrounded by photographers. He threw out the first ball, which is the most important thing that all mayors have to do every Spring.

And while on this question of politics, do you know the suffragettes have taken up baseball? Mrs. Norman de R. Whitehouse, who is using all her influence to lay the worries and tribulations of the ballot on the shoulders of herself and her sisters, presented the Giants with a big bat all decorated with satin ribbons. There may have been a subtle idea back of the presentation of this club. It was suggested that perhaps the club might be put to good use on the heads of certain citizens who appear to be dead set against the Cause.

The little Corsican's baseball nine at the present time consists of about forty players. For each player there were five photographers, so that makes at least 200 in yesterday's brigade. The most popular subjects for pictures were Jim Thorpe trying to make a hit and Mayor Mitchel and Christy Mathewson shaking hands, just like boxers do before the tenth round.

The Giants started the season right with a consignment of eighteen slashing hits. Lawrence Doyle blossomed out sensationally and larruped the ball just as he used to when he came in from the sticks and set the National League on fire. Larry has returned to the hitting business and yesterday had five hits out of five trips to the plate, one of the cracks being a double.

It serves Brooklyn jolly well right for getting so badly trimmed, because she violated all laws of neutrality by sending in two German raiders, Pfeffer and Schmutz, against the Giants. The first raider, Pfeffer, was interned in the third inning, and the other was interned in the seventh. After the lacing they got yesterday it will take a lot of repairing before they can put to sea again.

Charley Tesreau, the Missouri dromedary, did all the pitching for New York, and was in fine shape. The Brooklyn batsmen felt just as Ping Bodie did when Walter Johnson struck him out three times. Ping said, "Ya can't hit what you can't see, can ya?"

That's the way it was with the Dodgers. Once Tesreau got on first base by virtue of a pass and traffic was suspended for some time. Fletcher whanged out a home run in the second inning, while Jim Thorpe rapped a two-bagger against the left-field barricade in the seventh.

Brooklyn came to life for a brief time in the third inning, Buck Wheat giving Tesreau a nervous shock by poling a three-bagger into the centre-field wilderness. Before Jeff got back his equilibrium the Dodgers had assumed three runs. After that inning Tesreau drank a gallon of ice-cold water, and Brooklyn didn't damage his wares again to any extent.

The crowd was assured that they were looking at a real ball game at the very start, when the Brooklyn team jumped, figuratively, on Umpire Herr von Rigler.

Ollie O'Mara walked in the first inning and Myers sacrificed. Wheat hit to left and O'Mara tried to score. George Burns made a beautiful throw home, and the runner was tagged by Chief Meyers as he came rolling past in a cloud of dust. O'Mara thought he was safe, so did Uncle Wilbert Robinson and, in fact, everybody who has any relatives in Brooklyn, thought he was safe. In a moment Rigler was the centre of a verbal whirlpool. "Robbie" made big holes in the air with his waving hands, being quite careful not to allow Rigler's head to get in the way. "Robbie" said he didn't want to hurt his good hands.

Charles P. Taft, the owner of the Cubs, who was President Harry Hempstead's guest, looked at the conflagration and said: "The boys seem inclined to be a wee bit rough, do they not? For a moment I thought was looking at my Cubs play, because they all seem to act like a player I have named Heinie Zimmerman."

Everybody took a crack at the slow-moving Pfeffer in the first inning. Snodgrass hoisted a pop fly right over Ollie O'Mara's thatch. It was a cinch. Ollie spread his hands for the ball and it hopped out of his mitt like a live frog. That was the first big laugh of the season. "Robbie" took the error very much to heart, and a little later O'Mara was taken out of the game for being such a bad boy. Doyle then uncovered his first single. Hans Lobert shot a hot bounder off Pfeffer's glove and Snodgrass scored. Fletcher was out for getting in the way of his own hit.

Then McGraw made his presence felt. He naturally disagreed with Rigler. It's a funny thing the way those two men always disagree. McGraw says that Rigler is so contrary that if they were both looking at an elephant and McGraw happened to mention that it was an elephant, Rigler would say it was a camel. Pfeffer got unruly and walked Merkle, forcing Doyle home. He's a liberal soul, this Pfeffer. Burns also got a pass. After Jim Thorpe skied to McCarty, Chief Meyers singled to left, scoring Lobert and Merkle.

In the second inning, Snodgrass and Doyle singled and came through on Lobert's single. Then Fletcher shot a homer to deep center, the Brooklyn outfielder juggling the ball long enough to permit "Fletch" to make a through trip.

Brooklyn got into the game in the third inning. With two gone, O'Mara was safe on Fletcher's low throw to first and Myers singled to right. Wheat then crashed a long hit to center field and scored O'Mara and Myers. Schultz scored Wheat with a single. Hummel was the third out on a long fly to Thorpe.

Pfeffer then gave way to another Teuton, Schmutz. He worried along quite successfully until the sixth, when Chief Meyers greeted him with a double to right. Tesreau listened while McGraw whispered something in his ear. He then went up and laid down a nifty sacrifice hit. Bing, Snodgrass ripped a double to left, scoring Meyers, and, zip, Larry Doyle poked a double to right, scoring Snodgrass. Doyle was on a rampage. Lobert was safe on Getz's error. Getz wasn't such a big improvement over O'Mara at short as he was supposed to be. Fletcher singled to right, scoring Doyle. Merkle joined the two-base hit brigade with a rousing lift to right centre, scoring Lobert and Fletcher. Right after this Schmutz said that all this talk which has come out of the South about the Giants not being able to hit should have gone through the censor.

Still they come. Elmer Brown now pitching for Brooklyn. Oh, don't worry, "Robbie's" got plenty of pitchers. The first thing you know he will be imposing old Jack Coombs on the Giants if they don't cease this excessive batting.

George Burns is still troubled with his weak leg, which he injured in the South, so Red Jack Murray went out to left field. Meyers was also rewarded for his good day's work and was sent to the showers in the Giants' new concrete clubhouse. In the eighth inning Merkle got a pass, Burns sent a hot single right down the alley. Merkle threw in the high speed and tore around the bases to home in record time. Thorpe then struck out in mid-Summer form, and Smith died after he had poked a white-hot grasser off the pitcher's anatomy, the ball caroming over to Getz, who retired him at first.

The new elevated station and new entrances to the Polo Grounds are a great improvement, and yesterday's big gathering arrived and departed in jig time. The score:

NEW YORK.	AB	R	H	PO	A
S'gr's, cf.	4	3	2	3	0
Doyle, 2b.	5	4	5	1	2
Lob'rt, 3b.	5	2	3	1	1
Fl'ch'r, ss.	5	2	3	3	2
M'rkle, 1b.	2	2	1	8	0
Burns, lf.	4	0	1	1	1
Mur'y, lf.	0	0	0	1	0
Thorpe, rf.	5	1	1	2	0
Meyers, c.	4	1	2	6	0
Smith, c.	0	0	0	1	0
Tesr'u, p.	3	1	0	0	3
Total	37	16	18	27	9

BROOKLYN.	AB	R	H	PO	A
O'Mara, ss.	1	1	0	1	0
Getz, ss.	2	0	0	1	2
Myers, cf.	4	1	1	0	2
Wheat, lf.	4	1	2	1	0
Sch'tz, 3b.	4	0	2	2	3
Hum'l, 1b.	4	0	0	11	1
Steng'l, rf.	4	0	0	0	0
C'ts'w, 2b.	3	0	1	3	5
M'C'ty, c.	3	0	0	4	6
Pfeffer, p.	0	0	0	0	1
†Egan	1	0	0	0	0
Schm'z, p.	1	0	0	0	3
‡Zimm'r'n.	1	0	0	0	0
Brown, p.	0	0	0	0	2
Total	32	3	6	23*	25

*Fletcher out, hit by batted ball.
†Batted for Pfeffer in third inning.
‡Batted for Schmutz in seventh inning.
Errors—O'Mara, Getz, McCarty, Fletcher.

New York ....4 3 0 0 0 5 3 1 .—16
Brooklyn ....0 0 3 0 0 0 0 0 0—3

First base on errors—New York, 2; Brooklyn, 1. Two-base hits—Doyle, (2,) Meyers, Snodgrass, Thorpe, Lobert. Three-base hit—Wheat. Home run—Fletcher. Sacrifice hit—Merkle. Stolen bases—Snodgrass, Merkle. Left on bases—New York, 4; Brooklyn, 4. Double plays—Tesreau, Fletcher, and Merkle. Bases on balls—Off Pfeffer, 2; off Schmutz, 1; off Brown, 3; off Tesreau, 2. Struck out—By Pfeffer, 1; by Schmutz, 1; by Brown, 1; by Tesreau, 6. Passed ball—McCarty. Hits—Off Pfeffer, 7 in two innings; off Schmutz, 7 in four innings; off Brown, 4 in two innings. Umpires—Messrs. Rigler and Hart. Time of game—Two hours and seven minutes.

BASEBALL

Results of Yesterday's Games.

NATIONAL LEAGUE.

New York, 15; Brooklyn, 3.
Philadelphia, 3; Boston, 0.
Pittsburgh, 9; Cincinnati, 2.
Chicago, 7; St. Louis, 2.
Chicago, 7; St. Louis, 6.

AMERICAN LEAGUE.

Washington, 7; New York, 0.
Cleveland, 5; Detroit, 1.
Philadelphia, 2; Boston, 0.
Chicago, 7; St. Louis, 6.
(Thirteen innings.

FEDERAL LEAGUE.

Brooklyn, 8; Newark, 7.
Baltimore, 5; Buffalo, 1.
Kansas City, 3; St. Louis, 2.
(Twelve innings.)

Standing of the Clubs.

NATIONAL LEAGUE.	Won.	Lost.	P. C.
New York	1	0	1000
Philadelphia	1	0	1000
Pittsburgh	1	0	1000
Chicago	1	0	1000
Brooklyn	0	1	.000
Boston	0	1	.000
St. Louis	0	1	.000
Cincinnati	0	1	.000

AMERICAN LEAGUE.	Won.	Lost.	P. C.
Washington	1	0	1000
Philadelphia	1	0	1000
Cleveland	1	0	1000
Chicago	1	0	1000
New York	0	1	.000
Boston	0	1	.000
Detroit	0	1	.000
St. Louis	0	1	.000

FEDERAL LEAGUE.	Won.	Lost.	P. C.
Chicago	2	0	1000
Brooklyn	3	1	.750
Newark	3	1	.750
Kansas City	3	2	.600
St. Louis	1	2	.333
Buffalo	1	3	.250
Pittsburgh	1	3	.250
Baltimore	1	3	.250

Where They Play Today.

NATIONAL LEAGUE.

Brooklyn at New York.
Philadelphia at Boston.
Pittsburgh at Cincinnati.
St. Louis at Chicago.

AMERICAN LEAGUE.

New York at Washington.
Boston at Philadelphia.
Cleveland at Detroit.
Chicago at St. Louis.

FEDERAL LEAGUE.

Newark at Brooklyn.
Buffalo at Baltimore.
St. Louis at Kansas City.
Pittsburgh at Chicago.

Champions Set Back at Start.

BOSTON, April 14.—The Braves received a setback from Philadelphia today at the start of their quest for a second pennant. With Alexander pitching remarkably well for the opening game of the season, the world's champions were shut out 3 to 0. Spectacular fielding by Whitted and Bancroft, recent additions to the visitors' ranks, aided materially in their success. Besides the customary flag-raising and the Mayor's introduction of the ball, the opening ceremonies included presentations to Dugey and Whitted of the Philadelphia team. The gifts were made by the Braves, through Manager Stallings. Dugey and Whitted were members of the Boston team when it won the championship last fall. The score:

PHILADELPHIA.	AB	R	H	PO	A
Byrne, 3b.	4	0	0	0	2
B'cr'ft, ss.	3	1	0	2	3
Becker, lf.	4	0	0	1	0
C'v'th, rf.	3	0	1	2	1
W'ted, cf.	4	1	2	1	1
Nieh'f, 2b.	3	0	1	1	3
L'd'r's, 1b.	1	1	0	13	1
Kil'fer, c.	3	0	1	7	1
Alex'r, p.	4	0	0	0	4
Total	29	3	5	27	16

BOSTON.	AB	R	H	PO	A
Moran, rf.	4	0	0	1	0
Evers, 2b.	4	0	2	3	2
Con'ly, lf.	4	0	0	1	0
Magee, cf.	3	0	1	4	0
Sc'm't, 1b.	3	0	0	6	0
Smith, 3b.	3	0	1	1	1
M'ville, ss.	3	0	2	2	3
Gowdy, c.	3	0	0	9	2
Rud'ph, p.	3	0	0	0	2
Total	30	0	6	27	10

Philadelphia ....1 0 0 0 0 0 1 0 1—3
Boston ....0 0 0 0 0 0 0 0 0—0

Two base hits—Killifer, Whitted. Stolen Bases—Evers, 2; Smith. Sacrifice hits—Smith, Niehoff, Luderus. Left on bases—Philadelphia, 6; Boston, 6. Bases on balls—Off Alexander, 2; off Rudolph, 5. Struck out—By Alexander, 5; by Rudolph, 6. Umpires—Messrs. Byron and Orth. Time of game—One hour and forty-four minutes.

Exit Friction

Friction will ruin your car.

DIXON'S
Graphite Grease
No. 677
For Transmissions and Differentials

reduces friction to the minimum. The selected flake motor graphite contained in it graphitizes all bearing surfaces to absolute smoothness, preventing metal-to-metal contact.

The Dixon Lubricating Chart will be sent free.

JOSEPH DIXON CRUCIBLE CO.
Jersey City, N. J.
Established 1827

Pirates Run Away with Reds.

CINCINNATI, Ohio, April 14.—Pittsburgh made a runaway event of the opener here today, winning from the Cincinnati team, 9 to 2, before a crowd that tested the capacity of Redland Field. Finding Ames's curves to their liking, they started their run getting in the second, sent Ames to the bench by scoring three runs more in the fourth, and pounded Schneider in the final two innings. In the meantime the locals were having their troubles connecting with McQuillan. Hinchman, the Pittsburgh's right fielder, was by far the star of the contest. He obtained three hits, one a triple, scored two runs, and his hitting was responsible for several other Pittsburgh tallies. An innovation in opening day ceremonies beside the usual band concert was the singing of popular songs by a woman. Score:

PITTSBURGH.	AB	R	H	PO	A
Carey, lf.	4	1	1	0	0
J'ston, 1b.	4	1	1	9	0
Viox, 3b.	5	1	1	0	1
J.W'g'r, 2b.	5	1	1	5	2
H'ch'n, rf.	5	2	3	0	0
Lejeune, cf.	3	1	1	4	0
Gerber, ss.	4	1	2	0	6
Gibson, c.	3	1	0	8	1
McQ'n, p.	3	0	0	0	4
Total	36	9	10	27	14

CINCINNATI.	AB	R	H	P	A
Leach, cf.	5	1	0	3	0
Herzog, ss.	3	0	2	3	3
Killifer, lf.	4	0	1	3	0
Griffith, rf.	3	0	0	2	0
Groh, 3b.	3	0	1	0	1
Olson, 2b.	4	0	1	0	4
M'witz, 1b.	4	0	0	11	0
Dooin, c.	4	0	2	4	8
Ames, p.	1	0	0	0	0
Sch'der, p.	2	0	0	0	2
*J. J. W'r.	0	1	0	0	0
†T'ombley.	1	0	1	0	0
Total	34	2	8	27	14

*Ran for Dooin in the ninth inning.
†Batted for Schneider in the ninth inning.
Errors — Gerber, Herzog, Olson, Dooin, Schneider.

Pittsburgh ....0 1 0 3 0 0 0 1 4—9
Cincinnati ....0 0 0 0 0 1 0 0 1—2

Two-base hits—J. Wagner, Olson, Viox. Three-base hit—Hinchman. Stolen bases—Hinchman, Lejeune, Gerber, J. J. Wagner, Twombley. Earned runs—Pittsburgh, 3. Sacrifice hits—Lejeune, McQuillan. Double plays—Olson, Herzog, and Moluwitg; Gerber, J. Wagner, and Johnston. Left on bases—Pittsburgh, 5; Cincinnati, 8. Bases on errors—Pittsburgh, 2; Cincinnati, 1. Bases on balls—Off McQuillan, 3; off Ames, 1; off Schneider, 2. Hits—Off Ames, 5 in four innings; off Schneider, 5 in five innings. Struck out—By McQuillan, 4; by Ames, 2; by Schneider, 2. Passed balls—Gibson, Dooin. Umpires—Messrs. Klem and Emslie. Time of game—One hour and fifty-nine minutes.

Cubs Score an Easy Victory.

CHICAGO, April 14.—Speedy base running and St. Louis's numerous errors gave Chicago so many runs that Vaughn's pitching task was easy, and the opening game of the season went to the locals, 7 to 2. Not until the eighth inning did Vaughn permit a visitor to reach third base. He struck out eight. Sallee was poorly supported, and triples by Fisher and Saier and a double by Archer helped in the rout of the Cardinals. Long's three-base hit was the main factor in scoring the St. Louis runs. The usual ceremonies preceded the game. Score:

CHICAGO.	AB	R	H	PO	A
Good, rf.	5	1	1	2	1
Fisher, ss.	5	0	3	2	3
Schulte, lf.	5	1	0	2	0
Zim'n, 3b.	5	0	1	0	2
Saier, 1b.	5	2	2	9	0
Will's, cf.	3	0	2	1	0
Archer, c.	4	1	1	8	0
P'lan, 2b.	3	1	1	3	3
Vaughn, p.	3	1	0	0	3
Total	38	7	11	27	12

ST. LOUIS.	AB	R	H	PO	A
Dolan, cf.	5	0	0	2	0
Hug's, 2b.	5	0	2	3	2
B'cher, lf.	4	0	1	1	0
Miller, 1b.	4	1	3	8	0
Wilson, rf.	2	0	0	2	0
Long, rf.	2	1	1	1	0
Beck, 3b.	3	0	0	0	1
Darin'r, ss.	1	0	0	0	3
Betzel, ss.	2	0	0	1	0
Snyder, c.	2	0	0	3	1
Glenn, c.	2	0	1	3	1
Sallee, p.	1	0	0	0	2
*Butler	1	0	0	0	0
Nieh's, p.	0	0	0	0	0
Roche, ss.	1	0	0	0	0
Total	35	2	8	24	10

*Batted for Sallee in seventh inning.
†Batted for Niehaus in ninth inning.
Errors—Huggins, (2,) Daringer, (2,) Betzel, Sallee, Zimmerman, (2.)

Chicago ....0 3 0 2 1 1 0 0 .—7
St. Louis..............0 0 0 0 0 0 0 2 0—2

Two-base hits—Archer, Saier. Three-base hits—Fisher, Long. Stolen bases—Fisher, Good, Phelan, Williams, Schulte, Zimmerman, Roche. Earned runs—Off Sallee, 3; off Vaughn, 1. Sacrifice hit—Williams. Left on bases—St. Louis, 9; Chicago, 10. Bases on errors—Chicago, 3; St. Louis, 1. Bases on balls—Off Vaughn, 3; off Niehaus, 1. Hits—Off Sallee, 10 in six innings; off Niehaus, 1 in two innings. Hit by pitcher—By Sallee, (Vaughn.) Struck out—By Vaughn, 7; by Sallee, 3; by Niehaus, 2. Umpires, Messrs. Quigley and Eason. Time of game—Two hours and ten minutes.

BAKER WANTS TO COME BACK

"Home Run" Awaits Invitation from Connie Mack.

Special to The New York Times.

PHILADELPHIA, April 14.—Connie Mack, the Athletics' manager, and "Home Run" Baker, who has been holding out all Winter for more salary, conferred in the former's office immediately after the Athletics-Red Sox game here today and the chances are that Baker will again fill his position at third base before many days. The lure of the diamond has got on Baker's nerves.

"I'll come back if Connie asks me," he said. Baker's return to his team depends only on one thing—who will make the first move. It is understood Connie Mack is in a passive mood; he says Baker is under contract and knows what he is to get and it is up to him.

Baker and Ira Thomas, the Athletics' captain, are good friends and it is expected that Thomas will play the part of a diplomat and bring Baker and Mack together.

Giants' Colts for Rochester.

Manager McGraw of the Giants turned loose the first consignment of excess players yesterday when he handed eight players over to Manager John Ganzel of the Rochester Club of the International League. When Ganzel's Hustlers line up at the opening game the club will be practically made up of former Giants. The players who will go to Rochester are Plez, Huenke, Erickson, Kores, Williams, Palmero, Beatty, and Holke.

Southern Association.

At Atlanta—New Orleans, 5; Atlanta, 1.
At Chattanooga—Chattanooga, 3; Memphis, 2.
At Birmingham—Mobile, 6; Birmingham, 4.
At Little Rock—Nashville, 4; Little Rock, 0.

Exhibition Baseball Results.

At New Brunswick, N. J.—Rutgers Prep., 6; Batten H. S., 3.
At Providence—Brown, 9; Maine, 8.
At Fordham—Fordham, 25; C. C. N. Y., 1.
At Clason Point—Clason Point M. A., 3; Manhattan Prep., 2.
At Columbia University—Sigma Kappa, 5; Alpha Delta, 4.

Brooklyn Horse Show Tonight.

With more than five hundred entries, the twenty-third annual Brooklyn Horse Show will open tonight at the Riding and Driving Club, Prospect Park Plaza. The big entry list makes it necessary to hold afternoon sessions tomorrow and Saturday. Maiden saddle and harness horses will open the first night's program, while the final event will be jumpers over four foot bars. The program offers a variety of classes. One of the interesting classes will be decided at 3 o'clock on Saturday afternoon, which will be the army endurance and control ride. The Ring Committee tonight will be Harry Balte, Lewis E. Pierson, F. N. Lafrentz, Edgar F. Luckenbach, Edward C. Blum, and Arthur L. J. Smith.

Hillman Goes Back to Dartmouth.

Harry Hillman, trainer of the Dartmouth College track and field men, returned to Hanover yesterday after spending his Easter vacation in New York. Hillman will have enough work to keep him busy in Hanover for the next two months. Every man with any athletic talent at Dartmouth is trying for the team which will compete in the University of Pennsylvania relay carnival next week at Philadelphia. So big is the squad that Hillman will have to hold tryouts on Saturday to decide which of his men will make the trip.

Harvey Cohn, the former Irish-American Athletic Club distance runner, now coach at Colby College, is still handicapped by the arm which he broke several weeks ago while boxing in the college gymnasium. He probably will not go back to Waterville for several weeks, as he has just come out of the hospital.

WILSON HURLS FIRST BALL AT WASHINGTON

President Sees Senators Shut Out New York Americans, 7 to 0.

Special to The New York Times.

WASHINGTON, D. C., April 14.—The Senators trimmed the Yankees today 7 to 0 in the season's opening baseball game. Johnson was opposed by Warhop. A glance at the score shows Johnson allowing the Yankees only two hits, one in the first and the next in the second inning. Warhop was trounced for twelve drives, though some of them were of the lucky variety and meant runs for the Washington standard bearers.

President Wilson and 15,556 other folk watched the combat and remained until Peckinpaugh was out, McBride to Williams, in the ninth inning. As is customary on occasions such as these, the Chief Executive of the nation tossed out the first ball. He evidently had developed a "Charley-horse" in his right arm, because instead of throwing it to Johnson he hurled it to Umpire Evans, who was standing in front of the Presidential box.

President Wilson laid aside all the cares of State, both here and abroad, and took an afternoon's outing. He reached the ball park in company with several Administration officials and Secretary Tumulty at 2:40; posed for his picture before the moving film cameras and listened to the band play a national anthem. He explained the plays as they came up to one of the women who sat beside him. Those accompanying President Wilson were Miss Helen Woodrow Bones, Mrs. Norman Galt, Capt. C. H. Grayson, U. S. N., young Mr. McAdoo and Secretary to the President Joseph P. Tumulty.

Reverting to the game itself, the New York club looks at least 40 per cent. better than it did at its first appearance here last season. It has more balance to it than then and just as soon as "Wild Bill" Donovan gets his pitchers in shape for their season's grind his craft will take the waves of the opposition much better than today's score would indicate.

Left Fielder High and First Baseman Walter Pipp—who is a Washington boy, by the way—gave good accounts of themselves. High walked the first three times he faced the mighty Walter, but made a foozle of Ainsmith's slash to left field in the eighth inning, paving the way for the last Washington tally. Yet High is a pretty nice looking ball player, as is evidenced by the fact that he stole second base twice on Ainsmith, which in itself isn't such a poor trick to turn. Pipp's single in the first frame was one-half of all the Yankees collected. He handled himself like a veteran on the first cushion.

Johnson didn't look like the Johnson of a couple of years ago at the end of the second inning. In the first, Maisel was out, McBride to Williams. Williams playing first in the encounter because of an injury to Chick Gandil's good right arm. High walked and stole. Cree fouled to Foster. Pipp smashed to left for a base. Shanks threw home, heading off High and Pipp went to second. All was in readiness for a hit, but Cook couldn't come through with it, driving the ball to McBride, who tossed to Williams and retired the side.

This was the one occasion during the afternoon's frolic when the Yankees had a chance to score. From this point on, none of their men saw third base and only two of them second. In the second inning, Peckinpaugh and Boone both were out on infield taps when Sweeney singled to left. Warhop left him stranded with a blow to centre which Milan had no trouble in getting. Thereafter the visitors went out in regular order except in the fifth. Foster let Sweeney's smash go through him, Warhop fanned, Maisel flied to Shanks and High walked.

And right here came one of the most wonderful catches ever seen on the local grounds. Cree drove the ball, waist high, about five feet from Williams on his right-hand side. "Rippy" whirled and practically dove for the ball. He got it in his left hand with his face turned the opposite direction, but it stuck and the side was retired. He probably got the best ovation of the day.

From that time on only nine men faced Johnson, three in each inning. The "king of them all" struck out only one man—Warhop—but he had his old-time speed, dazzling curves and worked easily in the box.

Williams won the game for the Senators in the first inning with his sacrifice fly. Moeller walked, starting the homefolks' half of the round. Foster drove to Warhop, who could not handle the smash, which went for the first Washington hit of the year. Milan sacrificed them both, Warhop to Pipp. Williams lined the ball to High in deep left, and Moeller trotted home. Morgan got his arm in the way of Warhop's fast ball, but Shanks forced him at second.

In the second inning McBride and Ainsmith were out when Johnson singled to right, but was left on first when Moeller flied to Cree. With one down in the second, Milan singled to centre. Williams drove a high one to Cook. The ball was away over in centre field, and Milan thought it was a hit. But Cook captured it and doubled the Senators' speed-marvel at first base.

Morgan walked and Shanks sacrificed him to second, starting the third. McBride was an easy out, Boone to Pipp. Ainsmith did the unexpected and doubled to left, scoring Morgan for the third run. Johnson left his battery mate where he was when he could not get the ball past Warhop.

The fifth round was the big one from the local standpoint. Moeller opened it with a single to Boone. Foster bounced another to Warhop. Both of these were of the unusually lucky sort. Milan flied to Cree. Williams singled to right, filling the bases. Morgan isn't a very good hitter ordinarily, but today he was, getting a triple to right and clearing the bases ahead of him. Cook played the ball badly, running in to get it, and then being forced to retrace his steps clear to the wall. He should have held it to a sacrifice fly.

Shanks hit to Maisel, who got Morgan at the plate with a pretty throw to Sweeney. McBride singled to right. The Senators tried to double-steal, but it did not work, Warhop, Boone, and Sweeney getting Shanks at the platter.

In the seventh Milan walked, went to third on Williams's single, and Morgan sacrificed, scoring Milan. Shanks skied to Pipp and McBride to Cree.

Ainsmith got his second hit of the game at the beginning of the eighth, though High let it roll between his feet and the Washington catcher took second. An error by Maisel in fielding Johnson's grounder allowed Walter to repose upon first. Moeller sacrificed, Maisel to Pipp, both baserunners moving up. Foster sent a sacrifice to Cree, Ainsmith tallying. Milan walked, but Williams flied to High.

For New York in the ninth, Pipp heard Umpire Evans call the third strike. Cook and Peckinpaugh went out on infield taps. The score:

WASHINGTON.	AB	R	H	PO	A
M'ler, rf.	3	2	1	2	0
Foster, 3b.	4	1	2	1	3
Milan, cf.	2	1	1	2	0
W'ms, 1b.	4	1	2	14	0
Moran, 2b.	1	1	1	1	1
Shanks, lf.	3	0	0	3	0
McB'e, ss.	4	0	1	1	4
A'sm'h, c.	4	1	2	3	0
J'son, p.	4	0	1	0	4
Total	29	7	11	27	12

NEW YORK.	AB	R	H	PO	A
M'sel, 3b.	4	0	0	1	2
High, lf.	1	0	0	5	0
Cree, cf.	4	0	0	3	0
Pirr, 1b.	4	0	1	7	0
Cook, rf.	4	0	0	1	1
P'p'gh, s.	4	0	0	4	1
Boone, 2b.	3	0	0	0	3
Sw'ney, c.	3	0	1	3	0
Warhop, p.	3	0	0	0	4
Total	30	0	2	24	11

Errors—Maisel, High, Boone, Morgan.

New York..........0 0 0 0 0 0 0 0 0—0
Washington.......1 0 0 1 3 0 1 1 x—7

Two-base hit—Ainsmith. Three-base hit—Morgan. Sacrifice hits—Milan, Shanks, Moeller. Sacrifice flies—Foster, Williams, Morgan. Stolen bases—High, 2. Double play—Cook and Pipp. Left on bases—Washington, 9; New York, 6. First base on balls—Off Warhop, 4; off Johnson, 3. First base on errors—New York, 1; Washington, 2. Hit by pitcher—By Warhop, (Morgan.) Time of game—One hour and forty-two minutes. Umpires—Messrs. Evans and Mullaney.

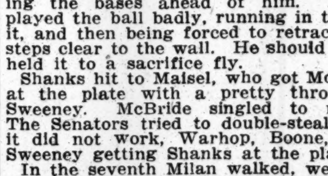

To You Who Reason

The name CASE behind the car means *ability* to embody "hidden values," as well as visible equipment, and the *integrity* that assures the buyer that these hidden values are really there. For they *are* the very life of the motor car.

"25" Complete, $1350.
5% Discount if Cash

CASE
New York Branch House
Broadway at Sixty-second St.
Phone Columbus 8090

White Sox Win in Long Game.

ST. LOUIS, Mo., April 14.—Chicago and St. Louis opened the American League season here today by a thirteen-inning game which the visitors won by 7 to 6. In the last inning Fournier's triple brought in Brief, and Schalk, who had singled. In the following out Fournier came in with the winning run of the game. In the same inning St. Louis also took on new life and scored twice, but fell a run short of tying the score again. Mayor Kiel pitched the first ball. Gov. Major of Missouri and many other notables were present. The score:

CHICAGO.	AB	R	H	PO	A
Q'lan, rf., lf.	3	1	1	0	0
*Daly	1	1	1	0	0
W'ver, ss.	4	1	1	1	3
Bl'b'ne, ss.	1	0	0	0	2
E. Col'ns, 2b.	5	0	2	1	7
J. Collins, cf., rf.	6	0	1	3	0
Felsch, rf., cf.	6	0	0	2	0
Brief, 1b.	5	2	2	23	3
Schalk, c.	4	1	3	11	1
Br'ton, 3b.	3	0	2	0	3
†Fournier.	1	1	1	0	0
Dem't, lf.	0	0	0	0	0
Scott, p.	2	0	0	0	4
‡Roth, rf., 3b.	4	0	1	0	2
Jasper, p.	2	0	1	0	0
Faber, p.	1	0	0	0	1
Cicotte, p.	0	0	0	0	0
Total	47	7	18	39	26

ST. LOUIS.	AB	R	H	PO	A
Sh'ton, lf.	4	1	0	1	0
Austin, 3b.	5	2	1	1	4
E. W'r, rf.	4	2	1	3	0
C. W'r, cf.	5	0	2	2	0
Pratt, 2b.	5	1	0	8	4
K'fm'n, 1b.	4	0	2	11	0
Leary, 1b.	1	0	0	3	0
Lavan, ss.	3	0	1	3	3
‡‡Howard.	1	0	0	0	0
Wal'ce, ss.	1	0	0	0	0
S'reid, c.	5	0	1	8	4
Agnew, c.	0	0	0	0	0
W'man, p.	4	0	0	1	6
Per'man, p.	0	0	0	0	0
§Williams.	0	0	0	0	0
Total	42	6	6	41	21

*Batted for Quinlon in eighth inning.
†Batted for Scott in eighth inning.
‡‡Batted for Lavan in eleventh inning.
§Ran for Kaufman in eleventh inning.
Errors—Weaver, Felisch, Brief, Breton, Severeid.

Chicago ....1 0 0 0 0 0 0 2 0 0 1 0 3—7
St. Louis.......3 0 0 0 0 0 0 0 0 0 1 0 2—6

Two-base hits—Quinlan, Breton. Three-base hit—Fournier. Home run—Brief. Stolen bases—Felsch, E. Walker, Williams, Blackburne. Earned runs—Off Weilman, 5 in 12 2-3 innings; off Perryman, 2 in 13; off Jasper, 1 in 1 inning. Sacrifice hits—Weaver, Austin, 2; Wellman, Breton, E. Collins, C. Walker. Double play—Wellman to Lavan. Left on bases—Chicago, 7; St. Louis, 6. Bases on balls—Off Scott, 4; off Jasper, 1; off Wellman, 2. Hits—Off Scott, 4 in 7 innings; off Faber, 2 in 1 inning; off Cicotte, none in 1 inning; off Jasper, 2 in 4 innings; off Wellman, 17 in 12 2-3 innings; off Perryman, 1 in 1-3 inning. Struck out—By Scott, 3; by Jasper, 4; by Wellman, 7. Umpires—Messrs. Dineen and Nallin. Time of game—Three hours and thirty-five minutes.

Cobb Muffs First Fielding Game.

DETROIT, Mich., April 14.—Detroit fielded miserably, was unable to hit Mitchell opportunely, and Cleveland won the opening game of the season, 5 to 2. Ty Cobb muffed Chapman's high fly in the first inning, thus making an error on his first fielding chance of the year. Chapman took second on the misplay and scored on Jackson's single. Vitt's wide throw paved the way for Cleveland's run in the sixth, while Coveleskie's muff of a thrown ball and some consecutive hitting gave the visitors three runs in the seventh. Mitchell was at his best when men were on bases, except in the fourth inning, when hits by Cobb and Crawford and a long fly by Veach saved the Tigers from a shutout. Score:

CLEVELAND.	AB	R	H	PO	A
Lebold, cf.	4	2	0	4	0
T'ner, 2b.	4	0	1	1	4
Chap'n, ss.	4	1	2	3	2
Jack'n, rf.	4	0	1	0	0
Graney, lf.	3	0	0	1	0
Barb'e, 3b.	4	0	1	0	2
Shields, 1b.	4	0	0	11	1
O'Neill, c.	3	1	1	6	1
Mitch'l, p.	4	1	1	0	5
Total	34	5	7	26	15

DETROIT.	AB	R	H	PO	A
Bush, ss.	4	0	0	1	4
Young, 2b.	1	0	0	1	1
Cobb, cf.	4	1	1	3	0
Craw'd, rf.	4	0	2	1	0
Veach, lf.	3	0	2	2	0
Kav'h, 1b.	4	0	1	12	1
Vitt, 3b.	4	0	0	0	4
Stan'e, c.	2	0	1	5	2
Baker, c.	1	0	0	2	0
Cove'e, p.	1	0	0	0	2
Boland, p.	0	0	0	0	1
*Jacobson.	1	0	0	0	0
†Fuller	1	0	0	0	0
Total	30	1	7	27	15

*Cobb out for interference.
†Batted for Stanage in seventh inning.
‡Batted for Coveleskie in seventh inning.
Errors—Chapman, Burke, Cobb, Veach, Vitt, Stanage, Coveleskie.

Cleveland ....1 0 0 0 0 1 3 0 0—5
Detroit ....0 0 0 1 0 0 0 0 0—1

Two-base hits—Kavanagh, Crawford. Stolen bases—Barbare, Chapman, Graney. Earned runs—Off Mitchell, 1; off Coveleskie, 1. Sacrifice hit—Coveleskie. Sacrifice fly—Veach. Double plays—Barbare, Shields, and O'Neill; Chapman, Turner, and Shields. Left on bases—Cleveland, 5; Detroit, 7. First base on errors—Cleveland, 3; Detroit, 1. Bases on balls—Off Coveleskie, 2; off Mitchell, 3. Hits—Off Coveleskie, 7 in seven innings; off Boland, none in two innings. Hit by pitcher—By Coveleskie, (Leibold.) Struck out—By Coveleskie, 3; by Balond, 1; by Mitchell, 5. Time of game—Two hours and three minutes. Umpires—Messrs. O'Loughlin and Hildebrand.

Red Sox Get One Hit Off Pennock.

PHILADELPHIA, April 14.—Herb Pennock was in such wonderful form in the opening championship game between Philadelphia and Boston here this afternoon that the latter team was not only shut out by 2 to 0, but it was not until two men were out in the ninth inning that the visitors made their lone hit of the contest. Then Hooper bounced a single over Pennock's head. Lajoie made a desperate try for the ball, but he could not hold it with one hand and Pennock lost his chance for a no-hit mark. Shore was effective except in the seventh inning, when Philadelphia scored its runs on a pass, two safe bunts, a fielder's choice, and a scratch single. Both teams put up a perfect fielding game.

Mayor Blankenburg tossed out the first ball. Frank Baker, who announced his retirement several weeks ago, witnessed the game. His place at third was filled by Eddie Murphy, who did excellent work. The weather was cool and the stands were little more than half filled. Score:

PHILADELPHIA	AB	R	H	PO	A
Murphy, 3b.	3	0	1	2	3
Walsh, rf.	2	0	0	3	0
Oldring, lf.	4	0	0	1	0
Lajoie, 2b.	4	0	0	0	2
McIn's, 1b.	3	0	1	13	0
Schang, c.	3	1	1	6	0
Strunk, cf.	4	1	2	1	0
Barry, ss.	3	0	0	1	1
P'nock, p.	3	0	2	0	2
Total	29	2	7	27	8

BOSTON.	AB	R	H	PO	A
Hooper, rf.	4	0	1	0	0
W'gner, 2b.	4	0	0	2	1
Sp'ker, cf.	2	0	0	1	0
Lewis, lf.	3	0	0	1	0
Hob'zel, 1b.	2	0	0	10	0
Gainor, 1b.	1	0	0	1	0
Scott, ss.	3	0	0	3	5
Gard'r, 3b.	3	0	0	1	3
Cady, c.	3	0	0	5	2
Shore, p.	2	0	0	0	4
*Rehg	1	0	0	0	0
Total	28	0	1	24	15

*Batted for Shore in ninth inning.

Philadelphia ....0 0 0 0 0 0 2 0 .—2
Boston ....0 0 0 0 0 0 0 0 0—0

Stolen bases—Speaker, Walsh. Earned runs—Philadelphia 2. Sacrifice hit—Walsh. Double play—Scott and Gardner. Left on bases—Boston, 2; Philadelphia, 8. Bases on balls—Off Shore, 4; off Pennock, 1. Struck out—By Shore, 3; by Pennock, 4. Passed ball—Cady. Time of game—One hour and forty minutes. Umpires — Messrs. Connolly and Chill.

LAST POLO PRACTICE.

Red Oaks Triumph in Close Game Over Black Oaks 9 to 8.

Special to The New York Times.

LAKEWOOD, N. J., April 14.—The last practice brush before the commencement of the polo tournament matches was held this afternoon. The Red Oak team won by a score of 9 to 8, most of their good work coming in the closing periods. In the first four chukkers, the Black Oaks played rings around their opponents. Hopping did some excellent work, scoring two goals unaided in the third period and being responsible for the other two scores on passes to Burke. One of the best bits of team work occurred in the fourth chukker. Hopping took the ball nearly the length of the field, with Burke riding Randolph off. Near the goal Hopping drove to Burke directly in front of the posts for the score.

Fell opened the fifth period for the Fed four by hooking the ball out of a melee in midfield and taking it down for a goal unaided. Minnick also scored a goal unaided, later taking the ball half way up the field and slicing it through the posts at a difficult angle.

Quick thinking and acting by J. R. Fell saved him an injury in the second period when his pony stumbled and fell. Rolling over several times before the horse struck the ground, Fell threw himself clear and by a quick handspring landed well out of the pany's way. The lineup:

Red Oak.—J. R. Fell, No. 1; J. H. Minnick, No. 2; H. S. Borden, No. 3; P. S. P. Randolph, Jr., back; A. Y. Perkins, back.

Black Oak.—E. S. Burke, Jr., No. 1; E. W. Hopping, No. 2; Alexander Brown, No. 3; T. C. Eastman, back.

Goals—Minnick, (4,) Hopping, (3,) Borden, (3,) Burke, (2,) Eastman, (2,) Perkins, Brown, Fell.

PORTLAND POLOISTS WIN.

Oregon Four Vanquish Philadelphia Country Club 8 1-2 to 5.

SAN FRANCISCO, April 14.—The Portland (Oregon) polo team defeated the Philadelphia Country Club four today on the Panama-Pacific Exposition field, 8½ goals to 5, in the semi-final round for the Burlingame cups. The Philadelphians were obliged to concede four goals to their opponents by handicap, and this proved more than they could overcome, each team scoring five times. Portland losa half a goal through two safeties.

J. C. Cooley, of the Great Neck (N. Y.) Polo Club, was substituted at back for A. J. Drexel Paul, and played well, saving a number of goals for his team. Mills, of the Philadelphia team, made the best showing for his side, although the play of the Easterners was below their usual standard.

N. Y. A. C.'S ROWING MATERIAL

Cornell and Penn. Oarsmen in Mercury Foot Senior Crew.

Rowing commands the attention of followers of athletics in the New York A. C. just at present. Three of Cornell's big 'Varsity crew of last year are among the candidates now working three nights a week in the New York A. C. gymnasium, while Moffitt, one of the University of Pennsylvania's crew that finished second in the Poughkeepsie regatta in 1914 is also included in the squad. The Cornell oarsmen who are now seeking to uphold the prestige of the Mercury Foot club are Gilman, commander of the Cornell navy last year and one of the 'Varsity eight; Spransy, who stroked the Ithacans, and Hiscox, who was also boated in Charles Courtney's main shell.

With this quartet of star watermen as the nucleus of his crews, Coach Austin believes he has a splendid opportunity of turning out a winning crew in the national regatta at Springfield, Mass., on Aug. 14. It is more than seven years since a New York A. C. eight triumphed in a national regatta, and the rowing committee of the club is bending all efforts to get a successful crew this year.

In view of the fact that the annual Harlem regatta comes nearly three months before the national championships, the men will be first prepared for the local event.

The promoters of the San Diego (Cal.) Exposition will pay the expenses to California of the winning crews in the national championships at Springfield. The Panama-Pacific titular rowing events have been transferred from San Francisco to San Diego, owing to the better water facilities in the latter place.

Walkers' Club Trip for Sunday.

Two squads of the Walkers' Club of America will start on the weekly jaunt on Sunday morning at 9 o'clock. Starting from 130th Street ferry, one squad will walk to Englewood and return, a distance of ten miles, and the other will continue on to Sparkhill, N. Y., and return, covering about thirty-five miles. The long-distance walk will be a good practice for the starters in the trip from the Philadelphia City Hall to New York on May 29.

Baseball Today, Washington Park, Brooklyn. Tip-Tops vs. Newark Federals.—Advt:

A "blow-out" spells disaster in an automobile race. To you it means expense, annoyance, danger. "Speed Kings" entrust their lives to

The Choice of Speed Kings
DePalma; Rickenbacher; Burman; Mulford and others depend on Nassau Tires. They must *know*.

Nassau Tires
"All-Mighty Tough"

Isn't that one good reason why you should use them? Nassau Tires will give you more mileage, more dependability than you've been accustomed to expect of ordinary tires. Ask us for a Booklet.

THERMOID RUBBER CO., 250 West 54th St.
WEAVER-EBLING AUTOMOBILE CO., 2230 B'way.
PEUGEOT AUTO IMPORT CO, 1620 Broadway.
H. & B. AUTO SALES CO., 1733 Broadway.
REPUBLIC TIRE & SHOE CO., 956 Eighth Ave.
WILSON TRADING CO., 46 Cortlandt St.
Brooklyn—CHAS. H. MUZZEY, 1091 Bedford Ave.
Newark—E. G. KOENIG'S SONS, 875 Broad St.

THERMOID RUBBER CO., Trenton, N. J., Makers

MAGEE PLAYS BALL; LETS UMPIRES ALONE

Brookfeds Manager Leads Rally in Ninth and Defeats Newark, 8 to 7.

Lee Magee's Brookfeds, undaunted by Newark's two-run lead, came to bat in the ninth inning at Washington Park yesterday and with the youthful manager leading the rally, batted out three runs, winning 8 to 7. Manager Magee was banished in the opening game at the Feds park for a too strenuous protest of an umpire's decision, and President Gilmore's sentence of suspension expired yesterday, permitting Magee to once more direct the operations of his charges from second base. His suspension had a good effect, and instead of spending any time questioning decisions, he devoted the entire afternoon to baseball, and his persistence won the game.

With the score 7 to 5 in favor of the Newark nine Magee stepped to the plate in the last inning and sent the ball to left for a single. He was out to win the game and went scampering to second, sliding into the bag in a cloud of dust. Kauff drove a long fly to Campbell in right field and Evans drew a pass. Hap Myers sent a stinging single to left, scoring Magee, and Evans went to third on the play. Myers stole second and Westerzil brought victory to the Brookfeds when he sent the ball skimming over second base into centre field, scoring Evans and Myers.

Finis Wilson, who hails from the foothills of Kentucky, started pitching for the Ward team and for five innings he held Newark at a safe distance, only one run crossing the plate. He became wobbly in the sixth and handed out two passes, and these, coupled with two doubles, gave Newark three runs. He showed further signs of weakening in the seventh inning and Upham was sent to the firing line in the eighth. Three hits and a base on balls proved his undoing and Finneran was sent in to finish the game.

Campbell's bat was busy for Newark all afternoon and he made four hits, three of them doubles, in five trips to the plate. Manager Magee also connected safely four times in five trips and he had one triple to his credit. His other smash was picked off the fence in front of the bleachers in left field by Scheer. Westerzil was also out to get the benefit of the bargain hit day and annexed three singles and two passes. It was an interesting game and only once did the players show signs of temper, and that occurred in the first inning. Magee, after tripling, stole home, and it required several minutes for Umpire Johnstone to show the conference of players that gathered around just where Magee's spikes had hit the plate in his long slide. Even then he was doubted by the Newark players. The score:

BROOKLYN.	AB	R	H	PO	A
A'son, lf.	5	2	0	1	0
Magee, 2b.	5	2	4	4	3
Kauff, cf.	3	1	0	2	0
Evans, rf.	3	1	1	1	0
C'per, 1b.	1	0	0	6	0
Myers, 1b.	3	1	1	6	1
W'zil, 3b.	3	1	3	1	1
Reed, ss.	3	0	0	2	3
Land, c.	4	0	1	3	2
Wilson, p.	2	0	1	1	3
Upham, p.	0	0	0	0	0
F'ran, p.	0	0	0	0	1
†Griggs	1	0	0	0	0
‡Gagnier	0	0	0	0	0
§Deleh'ty	1	0	0	0	0
Total	34	8	11	27	14

NEWARK.	AB	R	H	PO	A
C'pb'l, rf.	5	1	4	2	0
McK'e, 3b.	3	0	1	3	2
W'h'se, cf.	3	1	0	0	0
Lap'te, 2b.	4	1	1	5	1
Sch'fer, 1b.	4	1	1	7	0
Esm'd, ss.	4	0	0	3	3
Scheer, lf.	3	2	1	1	0
Huhn, c.	3	1	2	3	2
Moran, p.	3	0	0	3	2
Total	32	7	10	*25	11

Errors—Magee, Kauff, Wilson, McKechnie, Whitehouse, Moran, (2.)

Brookfeds ....1 0 1 0 0 0 2 1 3—8
Newark ....0 0 0 1 0 3 1 2 0—7

*One out when winning run was scored.
†Batted for Cooper in third inning.
‡Batted for Wilson in seventh inning.
§Batted for Upham in eighth inning.

Two-base hits—Magee, Wilson, Campbell, (3,) Scheer, Huhn. Sacrifice hits—McKechnie, (2,) Laporte, Moran, Reed. Sacrifice fly—Whitehouse. Stolen bases—Magee, (2,) Myers, Kauff. First base on error—Newark. Left on bases—Newark, 8; Brookfeds, 9. Struck out—By Moran, 3; by Wilson, 3; by Finneran, 1. Bases on balls—Off Moran, 6; off Wilson, 3; off Finneran, 1. Hit by pitcher—By Wilson, (Scheer;) by Moran, (Evans.) Hits—Off Wilson, 7 in seven innings; off Upham, 3 in one inning. Umpires—Messrs. Johnston and Fyfe. Time of game—Two hours and fifteen minutes.

First Victory for Baltimore.

BALTIMORE, Md., April 14.—Baltimore broke into the win column this afternoon when they sent Buffalo down to a 5 to 1 defeat. Quinn pitched good ball throughout, while Krapp's wildness proved his undoing. Doolan's fielding featured. The score:

BALTIMORE.	AB	R	H	PO	A
Meyer, rf.	3	0	0	0	0
Knabe, 2b.	3	0	0	2	2
Dun'n, cf.	3	1	3	4	0
Zinn, lf.	2	1	1	1	0
S'cina, 1b.	3	1	0	10	0
Walsh, 3b.	2	2	1	1	1
D'lan, ss.	3	0	0	5	4
Owens, c.	4	0	2	4	0
Quinn, p.	4	0	1	0	3
Total	27	5	8	27	10

BUFFALO.	AB	R	H	PO	A
Agler, rf.	4	0	2	0	0
Dow'y, 2b.	3	0	0	3	5
Young, cf.	1	0	0	0	0
Dalton, lf.	3	1	2	2	0
Chase, 1b.	4	0	1	11	0
Hofman, cf, 2b	4	0	0	1	1
Engle, 3b.	4	0	1	1	3
Smith, ss.	4	0	1	2	6
Blair, c.	4	0	1	4	3
Krapp, p.	3	0	1	0	2
*McDon'd.	1	0	0	0	0
Total	35	1	9	24	20

*Batted for Krapp in ninth inning.
Errors—Downey, Krapp, Meyer, Knabe.

Baltimore ....0 0 0 2 0 1 2 0 .—5
Buffalo ....0 0 0 0 0 0 0 1 0—1

Two-base hits—Zinn, Owens, Walsh. Earned run—Buffalo. Sacrifice hits—Doolan, Zinn. Double plays—Doolan to Knabe; Knabe to Doolan, to Swacina; Smith to Downey, to Chase; Engle to Blair, to Downey, to Blair. Left on bases—Buffalo, 9; Baltimore, 9. First base on errors—Buffalo, 2; Baltimore, 1. Bases on balls—Off Krapp, 9; off Quinn, 2. Struck out—By Krapp, 1; by Quinn, 2. Balk—Quinn. Umpires—Messrs. McCormick and Westervelt. Time of game—Two hours and ten minutes.

Gilmore Saves Game for Kansas City

KANSAS CITY, April 14.—Easterly's scoring on Main's bunt and Hartley's error in the twelfth inning enabled the Kansas City Federals to defeat St. Louis by 3 to 2. In the ninth, Gilmore brought the spectators to their feet when, with the bases full and the score tied and two out, he made a running catch of Tobin's fly. The score:

KANSAS CITY.	AB	R	H	PO	A
Chad'n, cf.	5	0	1	1	0
Gilm'e, rf.	3	0	1	3	0
Shaw, lf.	5	0	0	2	0
Ken'y, 2b.	4	0	0	2	5
Stov'l, 1b.	5	0	1	20	1
Perr'g, 3b.	5	0	0	0	3
Rawl's, ss.	4	1	2	1	6
East'ly, c.	3	2	2	6	1
Pack'd, p.	0	0	0	1	6
Main, p.	2	0	0	0	1
Total	36	3	7	36	23

ST. LOUIS.	AB	R	H	PO	A
Tobin, rf.	4	0	0	4	0
Brid'l, 2b.	6	0	0	3	2
Drake, cf.	5	1	2	4	0
B'ton, 1b.	6	0	1	11	0
Miller, lf.	5	1	1	3	0
H'tley, c.	5	0	2	3	4
Deal, 3b.	5	0	1	1	3
John'n, ss.	4	0	1	4	1
Crand'l, p.	4	0	0	0	3
Total	44	2	8	*33	13

*None out when winning run was scored.
Errors—Hartley, Deal, Johnson, Crandall, Kenworthy.

Kans. City.0 0 0 0 2 0 0 0 0 0 0 1—3
St. Louis...0 0 0 0 0 2 0 0 0 0 0 0—2

Three-base hits—Miller, Easterly. Stolen bases—Shaw, Stovall, Tobin, Johnson. Sacrifice hits—Chadbourne, Main, Gilmore, Packard, Easterly, Borton, (2.) Left on bases—Kansas City, 10; St. Louis, 12. Bases on balls—Off Packard, 2; off Main, 1; off Crandall, 5. Hits—Off Packard, 5 in six and one-third innings. Hit by pitcher—By Crandall, (Gilmore.) Struck out—By Main, 4; by Crandall, 3. Umpires—Messrs. Bronnan and Shannon. Time of game—Two hours and forty minutes.

Bell to Box McCarty at Rink.

Colin Bell, heavyweight champion of Australia, will box Tom McCarty of Montana on Saturday night at the St. Nicholas Athletic Club. Bell is hard at work with Sam McVea, as sparring partner at Dal Hawkins's roadhouse, and will enter the list of heavyweight contenders should he win the bout. The Australian is in good condition, having worked out with Jack Johnson at Havana for three weeks. In McCarty the antipodean will find a rugged customer, who is able to mix with his opponent. The semi-final bout will bring together Joe Stacey of Yorkville and Paul Freda of Bayonne.

Ahearn and Howard Matched.

Young Ahearn of Brooklyn has been matched with Johnny Howard of Bayonne at the Federal Athletic Club in a ten-round bout next Wednesday night. Ahearn, since his return from England, has established himself as a contender for Mike Gobbons's crown, while Howard has tackled all the headliners at his weight, including Mike Gibbons, and has made an excellent showing in each bout. The club will stage a show on Saturday with Johnny Wilson and Frankie Notter in a ten-round feature bout.

Boxing "Champs" at City A. C.

The New York State amateur boxing championships will be held at the City Athletic Club April 27 and 29. Two entrants thus far are William Smith, Jr., of the Bronx Church House and L. Bernstein of the Sheridan A. C. Smith is the present 135-pound State champion and was the holder of the metropolitan championship in 1914. In the latter event he was beaten this year by C. Simonson of Union Settlement. Bernstein has been a strong contender in the 158-pound class for several years.

Wittmer, Old Wrestler, Dead.

CINCINNATI, April 14.—Charles Wittmer, for many years the undisputed champion heavyweight wrestler at the Graeco-Roman style, died at his home here today. He had been ill for several months and passed away while the physicians were preparing to operate on him. He was 55 years of age.

"THE non-refillable bottle is a wonderful thing to keep Carstairs Rye safe. But, by Jove, I'm glad I don't have to drink it out of a non-refillable glass."

Carstairs Rye

Be sure you get Carstairs Rye in the non-refillable bottle—"a good bottle to keep good whiskey good." From 1788 to the present day, there has been no change in the quality except to *improve* it.

STEWART DISTILLING CO.
Philadelphia New York Baltimore
Est. 1788.

Chauffeur's Outfit Special at $43.50

Overcoat, Suit and Cap to Match

Smart, neat, perfect fitting, remarkably well made and durable; the best value in Motor Clothes for Chauffeurs that can be bought.

A Lightweight Double-breasted Spring Overcoat.
A Smart Norfolk Jacket, with Trousers or Breeches.
A Cap of Regulation Chauffeur's Style.

All made of fine quality worsted whipcord in two shades of gray and in tan—the whole outfit complete at $43.50; or, as follows

Overcoat $25.00—Suit $16.50—Cap $2.00

Suit with 2 pairs of Trousers or Breeches or one pair of each—$23.50

Brill Brothers
BROADWAY AT 49TH STREET
"The Store Where Style Reigns Supreme"

COLUMBIA, PRINCETON, FORDHAM AND N. Y. U. WIN—AUTO RACING NEWS—BOWLING

COLUMBIA BREAKS AN OLD HOODOO

Williams College Nine Vanquished After Long Term of Victories.

After an interval of eight years, Columbia, trounced the William College nine yesterday afternoon on South Field by the score of 10 to 1. An error by Beck in the eighth was the only thing that saved the Purple from a shutout. The revenge was sweet to the Blue and White, which lost to the Williamstown lads in 1907 and had the worst of it in most of the baseball battles between the two nines.

Columbia landed on the visitors in the opening inning with three runs and started a bombardment at Bowen which netted the Blue and White eleven hits before the Williams twirler was driven from the box in favor of I. Smith in the eighth. Two more hits were scored off I. Smith in his one period in the box.

George Smith went through the entire nine innings in the box for the home nine and had perfect control all the way. The heavy Williamstown batters who have batted the first string pitchers offered by Georgetown and Pennsylvania at will, could do nothing with Smith's fast shoots. Six scattered singles were the best that the visitors could get, with two of these of the scratch variety. Two passes were handed out by him and he struck out eight batsmen. Smith ended his fine game with one of the longest hits ever made on South Field to Livingston Hall, jogging easily around the circuit.

Reynolds Bensono, Captain last season of the Columbia basket ball five, played at first base in place of Charlie Hann, who was hurt last week. He showed up well, both at the bat and in the field, scoring three hits and two runs in four times at bat, and had twelve put-outs, with three unassisted.

Watt started the scoring for the Blue and White in the first inning, getting to first on Parson's error. Page walked and Roseff scored both men with a three-bagger, himself scoring on a passed ball. Williams held the home team down until the fifth session, when Watt again started things by being hit by a pitched ball. Benson singled, and Page moved up both men on a sacrifice. Friederich brought both home with a wallop to right field. Beck scored Friederich with another single. Friederich scored again in the seventh when Brumbaugh made a wild throw on a double steal. Smith's home run in the eighth was followed by hits by Watt and Benson, who came home on Beck's hit.

Bowen scored Williams' lone tally in the eighth when a single to left field was converted into a run on Beck's glaring error, letting the ball go through him. The score:

COLUMBIA.	AB	R	H	PO	A	WILLIAMS.	AB	R	H	PO	A
Watt, 2b.	5	3	1	1	7	Statler, lf.	4	0	0	1	0
B'ns'n, 1b.	4	2	3	12	1	Clark, ss.	4	0	1	0	4
Page, cf.	3	1	1	2	0	Toolan, cf.	3	0	2	2	0
Roseff, rf.	4	1	2	2	0	Swain, 3b.	4	0	1	1	0
F'dr'h, 3b.	3	2	2	1	0	Michler, c.	4	0	0	8	0
Beck, lf.	5	0	2	0	0	La P'te, rf.	4	0	0	0	0
O'Neale, ss.	4	0	0	1	2	B'b'gh, 1b.	3	0	1	10	1
Lane, c.	4	0	1	8	0	P'sons, 2b.	3	0	0	2	3
G.Smith, p.	4	1	1	0	3	Bowen, p.	3	1	1	0	4
						I.Smith, p.	1	0	0	0	0
Total	36	10	13	27	13	*Young	1	0	0	0	0
						Total	33	1	6	24	12

Errors: Page, Beck, Brumbaugh, Parsons.

*Batted for Parsons in ninth inning.

Columbia ....3 0 0 0 3 0 1 3 ..—10
Williams ....0 0 0 0 0 0 0 1 0— 1

Home run—G. Smith. Three base hit—Roseff. Sacrifice hits—Benson, Page. Stolen bases—Page, Friedrich, 2, O'Neale. Left on bases—Columbia, 9; Williams, 7. First base on errors—Columbia, 1; Williams, 1. Hits—Off Bowen, 11 in seven innings, none out in th eighth; off I. Smith, 2 in two innings. Struck out—By G. Smith, 8; by Bowen, 6. Bases on balls—Off G. Smith, 2; off Bowen, 5; off I. Smith, 1. Hit by pitcher—By Bowen, (Watt.) Passed ball—Michler. Time of game—2 hours. Umpires—Messrs. Bedford and Mack.

Tigers Win; Two Players Hurt.

Special to The New York Times.

PRINCETON, N. J., April 14.—Neither Jennings nor Bowen, who pitched for Rutgers, could check the Princeton batters today, and the Tigers won as they pleased, 10 to 2. Douglas, Princeton's hard-hitting first baseman, again provided the batting feature, with three clean singles. Chaplin, who failed in his start against the Yankees on Monday, came back strongly and held his opponents to a scratch hit. Hoyt made the fielding play of the game, with a running one-hand catch of a long drive to centre field. Frank Gill, the Tiger third baseman, and Browning, Rutgers's catcher, had to retire from the game, as the result of a collision at the home plate. Browning's leg was badly spiked, and it was necessary to take three stitches in the wound. The score:

PRINCETON.	AB	R	H	PO	A	RUTGERS.	AB	R	H	PO	A
Cook, lf.	5	1	1	0	0	Howl't, ss.	4	0	0	2	4
Gill, 3b.	3	1	2	1	0	Dir'nd, 3b.	3	0	0	1	2
Shea, 3b.	1	1	1	0	0	Lyon, lf, cf.	1	0	0	2	0
Scully, 2b.	4	2	1	3	1	Sc'midt, rf.	3	0	0	1	0
Gr'ne, rf.	2	1	0	0	0	Twing, 1b.	2	1	0	12	1
D'gl's, 1b.	5	1	3	9	0	Berg, c, lf.	4	0	1	0	1
Hoyt, cf.	3	0	0	3	0	Harker, 2b.	2	0	0	0	1
Law, ss.	3	1	0	3	2	Gil'm, cf.	1	0	0	1	0
Kel her, c.	3	1	1	8	4	B'ning, c.	1	1	0	5	0
C'p'lin, p.	3	1	0	0	3	Jen'gs, p.	2	0	0	0	2
						Bowen, p.	1	0	0	0	1
Total	32	10	9	27	10	Total	27	2	1	25	12

Errors—Douglas, Howlett, Schmidt, Ewing, Berg, Harker, Browning, Jennings, Bowen.

Rutgers ....0 0 1 0 0 0 1 0 0— 2
Princeton ....3 0 0 1 1 1 1 3 ..—10

Left on bases—Princeton, 8; Rutgers, 4. Stolen bases—Shea, Gill, Greene, Hoyt, Law. Sacrifice hits—Hoyt ,Chaplin, Jennings. Sacrifice flies—Greene, 2. Hits—Off Jennings, 7 in 6 innings; off Bowen, 2 in 2 innings. Struck out—By Chaplin, 8; by Jenigs, 2. First base o balls—Off Chaplin, 4; off Jennings, 4; off Bowen, 1. Passed ball—Kelleher. Hit by pitcher—Schmidt and Harker, by Chaplin; Kelleher, by Jennings. Time of game—Two hours. Umpires—Messrs. Conohan and Freeman.

Lehigh's Victory Full of Thrills.

Special to The New York Times.

SOUTH BETHLEHEM, Penn., April 14.—In a game full of thrills, mainly sensational hitting, Lehigh this afternoon defeated Seton Hall College, 7 to 6, in ten innings. Lehigh took kindly to Dillon's slants in the first and second innings, five runs resulting. Anderson pitched fine ball until the eighth, when Ormsby poked a homer over the right-field fence. Then, with two down, Albrecht capsized in diving for Fish's floater, following which, on J. Shannon's circuit drive over the right-field fence and Sullivan's triple to deep left, four runs came in. Anderson then tightened up, but J. Shannon managed a lucky triple, scoring Sullivan. Twombley here electrified the crowd with a terrific slam over the right-field fence, evening up the score, and Fishburn galloped home with the run that won on two errors. The score:

LEHIGH.	AB	R	H	PO	A	SETON HALL.	AB	R	H	PO	A
Tw'bl'y, 1b.	6	3	4	9	0	Irving, 2b.	4	1	0	5	1
C'weth, 2b.	6	1	3	1	7	English, cf.	5	0	0	0	0
F'burn, ss.	4	2	1	5	3	Fish, c.	4	1	0	8	0
Keady, rf.	4	0	0	2	1	S'livan, 1b.	4	2	2	6	1
H'ford, rf.	2	0	0	1	0	J.Sh'n'n, lf.	5	1	3	5	0
Lees, c.	5	0	2	8	0	Sh'frey, rf.	4	0	0	0	0
Albr'ht, lf.	4	0	2	1	0	C'rigan, rf.	1	0	0	0	0
Mg'ness, cf.	2	0	1	2	0	M.S'n'n, ss.	3	0	1	4	3
Con'ly, cf.	2	0	0	0	0	Or'sby, 3b.	3	1	1	1	1
Achorn, 3b.	4	0	0	1	2	Dillon, p.	4	0	1	0	1
Ander'n, p.	3	1	0	0	2	Total	37	6	8	*29	7
Total	44	7	13	30	15						

*Two out when winning run was scored.

Errors—Fish, Sullivan, (2,) J. Shannon, Fishburn, Albrecht.

Seton Hall......0 0 0 0 0 0 0 5 0 1—6
Lehigh ....2 3 0 0 0 0 0 0 0 2—7

Earned runs—Lehigh, 4; Seton Hall, 3. Home runs—Twombley, Ormsby, J. Shannon. Three-base hits—Sullivan, J. Shannon. Two-base hits—Albrecht, M. Shannon. Stolen bases—Twombley, (2.) Double plays—Fishburn, to Chenowith, to Twombley. Struck out—By Anderson, 6; by Dillon, 8. Bases on balls—Off Anderson, 4; off Dillon, 8. Left on bases—Lehigh, 12; Seton Hall, 7. First base on errors—Lehigh, 3; Seton Hall, 2. Hit by pitched ball—Fishburn, 2. Umpire—Mr. Fidler. Time of game—Two hours and fifteen minutes.

Kennedy
12 Cortlandt St.
Busiest Store Downtown

Lighter Underwear
At lower prices than you ever saw before

Balbriggans, 39c
4 Button Drawers
Rib Tail Shirt
Merino ...49c
Light Wool .98c
Lisle Thread .98c
25c & 35c Socks at 17c pair
Slight Imperfections
Office Coats from 50c up
20 Plain Colors
Kayser's Silk Gloves, 98c pair
Plain or Embroidered Backs

Herbert
Tareyton
London Cigarettes
"There's something about them you'll like"
Twenty for a Quarter

West Point Wins Uphill Battle.

Special to The New York Times.

WEST POINT, N. Y., April 14.—The Cadets beat Lafayette today, 6 to 5, pulling the game out of the fire in the seventh and eighth innings, after a splendid uphill fight. McMahon was easy for the Eastonians, their heavy artillery landing on him hard in the opener, and before the Army got its breath four tallies were over the pan. It looked like an easy win for the visitors until the seventh, when two hits and a base on balls netted the Cadets a run. In the eighth the Army went after Gerard hard, and scored enough to win on two hits, a base on balls, and Neyland's long sacrifice fly to centre. A circus catch by Hunt in centre field and Helfrich's wonderful stop off Merrillat's bat in the fifth were features. Lafayette will play the Army again tomorrow. The score:

ARMY.	AB	R	H	PO	A	LAFAYETTE.	AB	R	H	PO	A
G'h'd't, 3b.	4	0	2	1	1	Edw's, lf.	4	1	1	1	0
M'lat, cf.	5	0	1	2	0	Troxel, ss.	3	1	1	5	2
Hobbs, rf.	4	0	1	1	0	H'fr'h, 3b.	5	1	0	2	2
M'ch'l, 1b.	4	0	2	11	1	Wright, c.	4	0	1	2	1
O'ph't, c.	4	1	1	6	5	Meyers, 1b.	3	1	2	10	1
B'dley, lf.	3	2	1	0	0	Hunt, cf.	4	0	0	2	0
Coffin, ss.	4	2	3	3	3	Bl'b'n, rf.	4	0	3	1	0
D'gan, 2b.	3	1	1	2	2	Brown, 2b.	4	1	1	1	4
McM'n, p.	2	0	0	1	1	Gerard, p.	4	0	0	0	2
Neyl'd, p.	1	0	0	0	2	Total	35	5	9	24	12
Total	34	6	12	27	15						

Errors—Mitchell, Bradley, Dunigan, McMahon, 3; Gerard.

Army ....0 3 4 0 0 0 0 1 2 ..—6
Lafayette ....4 1 0 0 0 0 0 0 0 0—5

Two base hits—Gerhardt, Edwards. Three base hit—Blackburn. Hits off McMahon, 8 in seven innings; off Neyland, 1 in two innings. Struck out—By McMahon, 3; by Neyland, 3; by Gerard, 2. Bases on balls—Off McMahon, 3; off Gerard, 2. Passed ball—Wright. Hit by pitcherBy Gerard, (Bradley.) Left on bases—Army, 8; Lafayette, 8. Time of game, one hour and forty-five minutes. Umpires—Messrs. Cullum and Marshall.

Fordham, 25; City College, 1.

Showing a complete reversal in form from the work displayed last week, the Fordham baseball team fell on the nine of City College at Fordham Field yesterday and vanquished them in a seven-inning swat fest by the score of 25 to 1. The score:

FORDHAM.	AB	R	H	PO	A	C. C. N. Y.	AB	R	H	PO	A
Kane, lf.	4	1	3	0	0	T'ker, 3b.	3	0	1	0	1
K'nan, 2b.	4	2	1	0	3	K'mer, ss.	3	0	0	0	1
Car'l, 3b.	5	3	1	0	2	Rank, c.	3	0	0	6	2
C'way, c.	6	4	4	12	0	O'C'n'l, 1b.	3	0	0	7	0
Viv'o, rf.	6	4	4	0	0	C'over, lf.	2	0	0	1	0
K'her, 1b.	3	3	2	7	0	Smyth, cf.	3	0	0	4	0
B'gan, ss.	5	2	1	1	1	Waters, rf.	3	0	1	1	0
McG'n, cf.	5	4	1	1	0	Lease, 2b.	1	0	0	2	1
Collins, p.	4	2	2	0	3	R'berg, p.	2	1	1	0	2
						Manz, 2b.	0	0	0	0	1
Total	42	25	19	21	9	M'dorf, lf.	1	0	0	0	0
						J'fey, 2b.	0	0	0	0	0
						Total	24	1	3	21	8

Errors—Kramer, (2,) Tucker, Rask, O'Conneil, Lean, and Manz.

City College..............0 0 1 0 0 0 0— 1
Fordham ....2 2 4 1 2 2 12—25

Two-base hit—Conway. Three-base hits—Tucker, Kurnan. Home run—Kane. Sacrifice hits—Killcher, Berrigan. Sacrifice flies—Kane, Kurnan. Stolen bases—McGovern, 4; Carroll, 2; Kane, Kurnan, Viocano, Collins, 2; Berrigan, 2; Keeleher, 2. First base on errors—Fordham, 5. Left on bases—C. C. N. Y., 2; Fordham, 5. Struck out—By Collins, 11; Rosenberg, 3. Bases on balls—Off Collins, 1; Rosenberg, 7. Passed balls—Rank. Umpire—Mr. Coulter. Time of game—One hour and fifty-five minutes.

N. Y. U. Won in the "Eleventh."

In a game which lasted eleven innings, New York University yesterday nosed out St. John's College on Ohio Field, 4 to 3. The game, which was marked by several spectacular plays, was largely a pitchers' duel, in which "Eddie" Carey of St. John's had the upper hand. He struck out twelve violet batters, against two struck out by Hagbloom, who was pitching New York's fourth successive game. Score by innings:

R.H.E.
N. Y. Univ....0 0 1 0 0 2 0 0 0 0 1—4 7 5
St. John's......0 0 0 3 0 0 0 0 0 0 0—3 6 2

Batteries—Hagbloom and Pfau; Carey and Cahrbonneau.

Holy Cross, 6; Trinity, 5.

HARTFORD, April 14.—Holy Cross defeated Trinity here today 6 to 5. The game was called at the end of the seventh inning by agreement. Both teams hit hard at critical periods. Score:

R.H.E.
Holy Cross.........1 1 0 0 2 1 1—6 9 2
Trinity ....0 0 0 3 0 0 2—5 5 3

Batteries—Wallace, Hastings, and Carroll; Baker, Benning, and Carpenter.

Yesterday
Giants—16
Dodgers—3

But regardless of that score, there is always one sure winner.

It is FATIMA—"the cigarette with 3 times as many friends."

FATIMA always scores—and scores BIG—with smokers as well as players. Taking the country over—3 out of every 4 men are now smoking FATIMA in preference to any other 15c cigarette! That's why—yesterday, today and all the time—the score is

3 to 1 in favor of FATIMA

Liggett & Myers Tobacco Co.

FATIMA
TURKISH BLEND
Cigarette
20 for 15¢

"Distinctively Individual"

CUTLER OUTCLASSES MAYER WITH CUE

Philadelphia Again Defeated at 18.2 Balkline Billiards, 500 to 366.

"Joe" Mayer dipped his colors again to Albert G. Cutler last night in the third game between the two at 18.2 balkline billiards at Doyle's Academy, the veteran winning over the former amateur by a score of 500 to 366. This makes the second victory for Cutler, while the Philadelphian has won once. Almost from the opening inning in the afternoon session Mayer was beaten, and when the evening match started Mayer was 57 points behind his rival.

Cutler's first turn at the table in the afternoon produced nothing more tangible than a cipher, but his next effort brought forth typical Cutler billiards. He gathered in 92 points and played what was more nearly 18.1 billiards than 18.2. There was little of the close nurse, drives being frequent up and down the table. It was an interesting exhibition of the possibilities of the open game, and Cutler was accorded quite an ovation when he took his seat.

This run placed Cutler far in the lead, and he never relinquished the advantage at any time during the afternoon or evening. If ever the difference between the amateur and professional game was forcibly impressed upon Mayer it was yesterday. In the amateur ranks set ups were not infrequent, but when the Philadelphian took on Cutler as an opponent he struck one of the strongest of the safety players. The frequent calls to gather the ivories seemed to discourage Mayer a bit, and his average fell away. The wide open play of his opponent accounted for the many ciphers which were interpolated in Cutler's score.

Generally speaking, Mayer yesterday gave instances of a pretty billiard game. He could not count consistently, but he did give flashes of unusual merit. This was not only true as regards long runs, but it applied to a number of sensational shots which warmed the hearts of the sizeable gallery. The most noteworthy effort was a free-hand massé after the balls had lined up badly on the end rail. It was accomplished with ease, the Philadelphian seeming to have no idea that he might miss.

Mayer really played a closer game than Cutler. The nineteenth inning showed this decidedly. The Quaker City man held the balls on the end rail for a gentle nurse game that was the acme of high-class biliards. One or two other sizeable runs marked his string, but they could not offset the brilliant play by Cutler. The score:

Cutler—0 92 0 31 0 2 2 23 1 48 5 8 5 12 12 5 16 34 1 14 3 25 0 39 7 2 3 8 78 2. Average, 16 20-30. High runs—92, 78, and 51.

Mayer—7 2 20 1 24 5 37 44 0 3 1 19 5 4 31 22 2 8 48 6 6 0 0 2 0 33 0 5 5 31. Average, 12 18-29. High runs—48, 44, and 37.

TO RACE NAVY CREWS.

Princeton 'Varsity and Freshmen Going to Annapolis Today.

Special to The New York Times.

PRINCETON, N. J., April 14.—Princeton's 'Varsity and freshman crews will leave for Annapolis tomorrow afternoon for the Tiger oarsmen's first race of the season. Dr. Spaeth announced today that Crew B would row in the freshman event. Trials between this eight and Crew A have been held for a week. The results invariably have been close, with Crew B having a slight advantage.

No change has been made in the 'Varsity boating since last Saturday, when the final make-up of the crew for the Navy race was announced. A time trial featured the last practice on Lake Carnegie this afternoon and although the result was not announced, it is said to be the best of the season. The men will arrive in Annapolis at 7:30 tomorrow night and will have their first practice on the Severn Friday morning.

FIGHT PICTURES IN CUBA.

Outside Film Concerns Get Copyright Wrich Bars Syndicate Pictures

Special Cable to THE NEW YORK TIMES.

HAVANA, April 14.—Jack Johnson's attempt to prevent the showing of outside concers' pictures of his fight with Willard has been unsuccessful. The pictures are being shown nightly in Havana, and through the island.

The outside companies filed a copyright claim, and the real pictures cannot be shown in Cuba without their consent.

Second Scottish Terrier Show.

The Scottish Terrier Club of America will hold its second specialty show in the Italian garden of the Hotel Biltmore on Wednesday, June 2. Henry T. Fleitmann will act as judge, and numerous cash and trophy specials are to be offered, most of the latter to be won outright at this show.

CHARITY HORSE SHOW.

365 Entries Received for Exhibition at Durland's Next Week.

Entries for the Spring Charity Horse Show, to be held next week at Durland's Riding Academy, closed yesterday. The names of over 365 horses had been received by the Secretary. Numerous others are expected, which were posted at the last moment yesterday.

The proceeds are for the benefit of war sufferers, through the Committee on American Hotels for Refugees in Paris, of which Mrs. Richard Derby, daughter of Colonel Roosevelt, is Chairman.

Among the prominent entries are J. A. Hartford's bay mare Gossip, which made a clean sweep at the Red Cross Horse Show in Madison Square Garden last Autumn, and the horse is said to be in better condition than ever. Miss Belle Beach has entered the bay gelding Jack, and the Misses Ruperti will be unusually well represented. Miss Ida A. Ruperti will have Dixie, Miss Sally M. Ruperti, with Black Joe, Miss Lilly Ruperti, with Katherine K., and Miss Florence Ruperti, with Stella, a particularly fine saddle horse.

Among the newcomers are Oscar Rauter's Tipperary. The latter, however, will not be the only sponsor for the Emerald Island, as James Dooley's harness pony Irish Life has also been entered. Another newcomer is Colonel Borden Spencer's Gabriella, and Walter F. Baker will show Lorna Doone, which has recently been brought from Kentucky; also Aldanita, which scored a reserve championship at the last Tuxedo show.

Mrs. M. M. Diamond has entered Flash and Dash, Flash being the bay gelding which won the Lord Baltimore Cup in Madison Square Garden and which also captured nearly ninety blue ribbons during the last four years. The Paradise Farms will be represented by Paradise Dolly, quite a sensational runabout mare; Paradise Dream, which won numerous blues last year; Dorothy Dainty, a bay saddle horse, and Skowbald Pony, winner of numerous ribbons, and in the hackney class the brilliant Florham Squire is named.

There will be classes for harness horses, four-in-hands, pairs, single harness, single harness ponies, tandem, saddle horses, jumping classes, and some special events. There will be thirty-two classes and two championships. First and second prizes will be awarded in each of the various divisions of each class.

Among the prominent exhibtors are Felix M. Warburg, J. Campbell Thompson, Miss Clemence Craft, Miss C. S. Colgate, Mrs. John Gerken, Colonel Spencer Borden, Powelton Farms, Mrs. N. J. Haas, John Doyle, Miss Elizabeth Kirlin, and George Chipchase.

James W. Appleton and Henry W. Bull will judge the hunters and jumpers, E. S. Reynal and G. Mifflen Wharton, polo ponies and ponies; E. Van der Horst Koch and H. K. Bloodgood, heavy harness class; James A. Marshall and R. Lawrence Smith, saddle horses; Robert A. Fairbairn, light harness class. Drs. H. G. Gill, R. W. McCully, and A. Ward are the veterinarians.

Cornell's New Track Captain.

Special to The New York Times.

ITHACA, N. Y., April 14.—At a meeting of the Cornell track team today Kenneth C. McCutcheon, Cornell's best hammer thrower, was elected Captain of the team, to succeed Oliver A. Reller, the sprinter, who was badly hurt in a motor cycle accident last Fall, and is unable to run this Spring. Reller has returned to the university, but as he cannot compete he resigned the captaincy. McCutcheon scored in the hammer throw at the intercollegiates last year. He has also played on the football team, is a member of the Tau Beta Pi, an honorary society whose membership is based on high scholarship.

Princeton Athletic Managers.

PRINCETON, N. J., April 14.—Alvin Behrer of New York City was elected the assistant manager of the Princeton track team at an election held of the three upper classes today. William Duncan Van Dyke of Wilwaukee, Wis., was elected manager of the 1919 freshman track team. Charles W. Donohue of Seattle, Wash., was chosen assistant manager of the 'Varsity baseball team and Harold Boies Hoskins of Beirut, Syria, manager of the 1919 freshman team. All four men are sophomores.

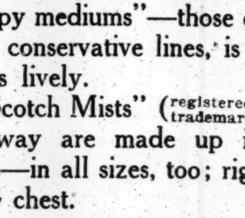

Lest Spring breezes bring sneezes—Spring overcoats!

Yes, Raglans are just as much in demand as the body fitting coats, though the call for the "happy mediums"—those cut on more conservative lines, is every bit as lively.

"Scotch Mists" (registered trademark), by the way are made up in all styles—in all sizes, too; right up to 54 chest.

In our windows to-day!

The Exhibit of silk production from the all-silk cocoon to the finished union suit (the net result of some 8000 cocoons) is attracting a lot of attention.

Union suits are one of our favorites—they'll be yours once you've tried them.

ROGERS PEET COMPANY

Broadway at 13th St.
Broadway at Warren
"The Four Corners"
Broadway at 34th St.
Fifth Ave. at 41st St.

A1 Auto Tires for All Purses
THE GREATEST STOCK IN TOWN.
You ☞ Save 40% to 70%
Best Makes, Big Assortment, Great Saving.
10,000 Tubes. 75c to $3.
MAGNETOS, LAMPS, PLUGS, SUNDRIES, &c.
☞ 1/3 to 1/2 Others' Prices
"OUR PRICES SCARE OUR COMPETITORS."
JANDORF AUTOMOBILE CO.,
TIRE & SUNDRY DEPARTMENT.
1764 Broadway, Corner 57th Street. GROUND FLOOR.

PIERCE ARROW
Five passenger 48 B just put in perfect mechanical condition and newly painted. Guaranteed as we do new cars.
We offer for $1750 a REBUILT and repainted seven passenger 66, very completely equipped. A fine, powerful car and "a good buy."
ELLIS MOTOR CAR CO.,
416 Central Ave., Newark,
Tel. Market 6671.
Pierce Arrow Agents for New Jersey.

140 MILES AN HOUR MOTORDROME TRACK

Sheepshead Bay Promoters Promise Great Speed and Seats for 200,000.

The promoters of the motordrome to be laid out on the site of the Sheecushead Bay race track have at last decided to say something about their plans for their project. They say that the two-mile course will represent the last word in motor car race tracks and meet high-speed requirements up to 140 miles an hour. Accommodations for 200,000 spectators will be provided, it being assumed that, if Indianapolis, with a population of only 233,000, can draw a 100,000 crowd, that New York's 5,000,000, to say nothing of as many more people within easy motoring distance, will furnish at least double the attendance of the Hoosier speedway.

On this course, beginning next Autumn, it is proposed to hold annually at least two great international races for a fifty-thousand-dollar purse in each, a twenty-four-hour midsummer contest, and a series of matinee events for stock cars besides. Men of motor racing reputation will supervise the construction of the motordrome and the conduct of the racing. Carl G. Fisher, the founder of the Indianapolis Speedway, having consented to accept the Presidency, and men of the type of David Beecroft, a recognized authority in all matters pertaining to the sport, being slated for the Board of Directors. Evarard Thompson, director of the Yale Bowl, will be general manager.

The project soon after its conception began to take on larger and more comprehensive proportions. It quickly broadened into a scheme not only for a motordrome, but for a great arena for the promotion of outdoor sports on a gigantic scale, including polo, aviation, football, military tournaments, baseball, and athletic games.

Prominent among the stockholders are Percy R. Pyne, 2d, Horace M. Kilborn, Charles E. Danforth, Charles S. Sabin, George F. Baker, Jr., Frank Bailey, William Hull Wickham, Kenneth Gowan, John J. Haynes, Mrs. John W. Gates, and Anderson T. Herd of New York; John J. Mitchell, Stanley Field, son of Marshall Field; A. J. Farwell, John F. Scott, A. A. Sprague, 2d, Watson F. Blair, W. R. Linn, J. H. Cudahy, George A. Thorne, James Deering, John Stuart, Chauncey B. Keep, James A. Patten, Frank G. Logan, F. H. McLennan, Edward C. Carter, G. C. Mimmons, and Fred F. Norcross of Chicago; George R. Fearing, Jr., of Boston, and N. L. C. Rachelmacher of Columbus, Ohio.

Prominent stockholders from automobiledom, whose names the promoters feel justified at this time in giving out, include Carl G. Fisher and A. C. Newby, Indianapolis; Hugh Chalmers, H. M. Swetland, David Beecroft, Fred J. Wagner, veteran race starter, and Ralph De Palma, race driver.

The local automobile trade is represented by J. C. Nichols, I. M. Uppercu, S. S. Toback, A. G. Kaufman, Charles E. Riess, William Parkinson, William A. Allen, William C. Poertner, Nathan Lazarnick, and John C. Wetmore.

The Sheepshead Bay Speedway Corporation has opened offices in the Whitehall Building.

$250,000 IN AUTO PRIZES.

Indianapolis Speedway Pays Out That Sum in Seven Years.

Including the prize money which is offered this year for the 500-mile auto race over the Indianapolis speedway on May 31, there will have been awarded in prizes a total of $250,000 for the various races which have been run over the course since it was first laid out in 1909. The first year $25,000 was offered for a series of minor events. In 1911 a like sum was the prize money for the first of the 500-mile races, and the next year it was raised to $50,000, at which it has remained for each succeeding race. Now comes the announcement that a 1,000-mile race is under consideration, and if it is decided upon definitely the prize money will total the unprecedented figure of $100,000.

The latest entrants for the 500-mile race on Decoration Day are three Stutz cars. This swells the total of contestants to fifteen. During the next three weeks that the entries will remain open it is expected that there will be at least twenty additional nominations. Preliminary work for the race will start next week and several instances of high speed have already been recorded.

Klinger Beats Clark 250 to 141.

Jacob Klinger, the Austrian amateur billiard expert, last night defeated George P. B. Clarke in the second match of the play-off of the triple tie for first place in the Manhattan handicap 18.2 balk-line tournament at the Morningside Billiard Academy. Both men played for 250 points, and the final count was 250 to 141. Clarke, through his defeats by Hal Coleman on Tuesday night, was relebated to third position in the final standing. Klinger and Coleman will play tonight to decide the winner of the tournament. The Austrian was in good form last night, and ran out his string in twenty-nine innings. In the twelfth inning he made the high run of 74 points. In other leading innings he scored 29 and 25 points, and he averaged 8 18-29. Clarke's highest run was 23, and his next best innngs gave him 20 and 16 points, respectively.

White Increases Billiard Lead.

Charles E. White increased his lead in the Brooklyn handicap 18.2 balk-line billiard tournament at tme Brooklyn Billiard Academy last night when he defeated Hal Coleman, the Class B amateur champion, by a score of 250 to 244. Both men played from scratch and gave the most interesting exhibition of the tournament, which has two more nights to run. The match went thirty-eight innings, with White averaging 6 22-38 and Coleman 6 16-38. The high runs were: White, 30, 29, 28, and Coleman 34, 21, and 20. White now has four victories and one defeat to his credit, and has one more game to play, with Jacob Klinger on Saturday night. The Austrian player engages Coleman to-morrow night.

SPORTING EVENTS.

BASEBALL, Polo Grounds today, 3:30 P. M. GIANTS VS. BROOKLYN.

AURANIA BOWLERS LEAD 5-MEN TEAMS

Park Row Quint Tops the Atlantics' Record by 79 Points Margin.

Yesterday's bowling in the ninth annual tournament of the National Bowling Association at Grand Central Palace resulted in several changes in the standing of the leaders in the different events. In the five-men teams, the Auranias of Park Row took first place in the standing when they rolled a score of 2,993. For several days the Atlantics of Brooklyn have been high with 2,917, but the Aurania bowlers topped that score by seventy-six pins.

F. Metz of the Empire team of New York now occupies the honor position for the best score of a single game. Metz toppled over 277 pins, which is twenty-nine pins better than the score made on Sunday by E. E. Wood of Newark. For seven innings Metz made perfect strikes, having a score of 210, but in the eighth inning he scored a split and at the end of the tenth frame his score was 277.

H. Horton of the Melrose team now leads in the best single scores for all events. Horton, who was anchor man on the Melrose team, has downed 1,854 pins in nine games. This score is 30 pins better than the one made by F. Clinch of New York.

None of the bowlers yesterday were able to better the scores that have been high in the singles and doubles for the past few days, but in the doubles three new teams took third, fourth, and fifth place in the standing. Glen Riddell and H. Horton of New York bowled 1,202 in the doubles, which entitled them to third place in that event.

There remain but three more days of the tournament, and if the present scores are bettered by many pins, tourney records will be broken.

The five leaders in the different events:

Singles—H. Chickering, New York, 648; L. Lucke, Brooklyn, 639; Theodore Smith, Philadelphia, 638; C. Hummel, Brooklyn, 637; E. E. Wood, Newark, 636.

Doubles—A. Walter and J. Smith, Rutherford, 1,232; G. Dunbar and T. Wilson, New York, 1,206; G. Riddell and H. Horton, New York, 1,202; J. Watt and P. Wolfe, New York, 1,198; C. Eisenhower and G. Gingrich, Reading, 1,194.

Five Men Event—Aurania, New York, 2,993; Atlantic, Brooklyn, 2,917; Maneto, Philadelphia, 2,879; Melrose, New York, 2,874; National Turnverein, Newark, 2,857.

High single score, one game—F. Metz, Empire team, New York, 277.

High single score, all events—H. Horton, Melrose team, New York, 1,854.

Lone Star B. C. Pool Tourney Ends.

W. Schwab won the final match in the Lone Star Boat Club pocket billiards tournament last night at the clubhouse, defeating E. Miller, 100 to 69. Schwab played from scratch, while Miller received a handicap of 15 balls. The winner's high run was 18, while Miller's best single effort was 11. There were originally twenty entries in the tournament, which has been in progress for the last week.

Cortland

Get acquainted with the Cortland—a smart new collar of refined individuality.

Full of style and as comfortable as it can be.

Ide Silver Collars
2 for 25c

stand laundering best and hold their shape because of the Linocord Unbreakable Buttonholes—found in no other make.

GEO. P. IDE & CO., Makers, TROY, N. Y.

The Biltmore

(By the House of Kuppenheimer)

HERE is that attractive and popular Kuppenheimer model—the BILTMORE.

It shows an understanding of the tastes and needs of a very large group of men. Men who wish to dress in unquestioned style—without forcing the fashion.

The BILTMORE depicts the much sought after quiet business suit, giving a man the self-assurance that comes from being well dressed, together with a sense of comfort in his clothes.

A notable fact about the House of Kuppenheimer is the large following it has among the substantial classes in business and the professions, men of affairs, office men, managers and the traveling public.

These alert men know what they want, they know values and it is largely due to their patronage and their influence that this is the fastest growing clothing business in America.

Prices—$20 to $40

Kuppenheimer Clothes are sold by a representative store in nearly every Metropolitan center of the United States and Canada. Your name on a post card will bring you our Book of Fashions.

THE HOUSE OF KUPPENHEIMER
CHICAGO

Copyright, 1915, The House of Kuppenheimer

The New York Times
"All the News That's Fit to Print."
PUBLISHED EVERY DAY IN THE YEAR BY THE NEW YORK TIMES COMPANY.
ADOLPH S. OCHS, Publisher and President.
B. C. Franck, Secretary.
Address: THE NEW YORK TIMES.
Publication Office............Times Square
Times Annex...43d St., west of Broadway
Downtown...............15 Beekman Street
Wall Street..............2 Rector Street
Harlem...........263 West 125th Street
Bronx.........149th St. and Bergen Av.
Staten Island....Ferry House, St. George
Jersey City............538 Jersey Avenue
Long Island City.....363 Jackson Avenue
Hoboken.................61 Second Street
Paterson................13 Park Avenue
Elizabeth...............90 Broad Street
WASHINGTON...................Post Building
PHILADELPHIA..........Public Ledger Building
BOSTON..............Room 710, 79 Milk Street
CHICAGO..............1,202 Tribune Building
ST. LOUIS.........409 Globe-Democrat Building
DETROIT...................826 Ford Building
SAN FRANCISCO..............742 Market Street
LONDON.........Marconi House, Strand, W. C.
PARIS.................32 Rue Louis le Grand
ONE CENT New York, Jersey City, Newark. Elsewhere Two Cents. Five Cents Sunday.
Subscription Rates:
Postage free in United States, Canada, Mexico, Panama, Canal Zone, Cuba, Porto Rico, Hawaii, Philippines, Guam, Samoa, Shanghai. 1 Yr. 1 Mo.
DAILY AND SUNDAY..........$8.50 $0.75
DAILY, without Sunday..........6.00 .50
Binder for Picture Section, $1.75.
SUNDAY, with Picture Section and Review of Books..........2.50 .25
Canada, Sunday only..........5.00 .45
Other countries, postpaid:
Daily and Sunday..........24.00 2.00
Daily, without Sunday..........15.60 1.30
Sunday only..........8.40 .70
THE ANNALIST, (Mondays,) per year, $4. Canada, $4.50; other countries, $5.00. Binder for 26 issues, (one vol.,) $1.25.
THE NEW YORK TIMES BOOK REVIEW, per year, $1; Canada, $1.50; other countries, $2.
THE NEW YORK TIMES MID-WEEK PICTORIAL, (Thursdays,) three months, $1.25; six months, $2.50; one year, $5. Canada, $6; other countries, $6.50. Binder for 52 issues, $1.25.
THE NEW YORK TIMES CURRENT HISTORY. Illustrated Monthly Magazine, three months, 75c; six months, $1.50; one year, $3. Per copy, 25 cents.
THE NEW YORK TIMES INDEX. Quarterly—Full Cloth, per copy, $2; per year, $8.
Entered as second-class mail matter.

NEW YORK, THURSDAY, APRIL 15, 1915.

THE BANKS AND THE GOVERNMENT.

In the controversy between the Secretary of the Treasury and the Controller of the Currency upon the one hand and the Riggs National Bank of Washington upon the other, the charges made on both sides are of a grave nature. The Controller of the Currency, Mr. JOHN SKELTON WILLIAMS, charges that the bank has been managed in a manner not consistent with sound banking practice and that its officers have been guilty of acts of doubtful legality. The officers of the bank charge that the Controller of the Currency and the Secretary of the Treasury have resorted to arbitrary, inquisitorial, and oppressive methods in their official relations with the bank. It is doubtless a political misfortune for the Administration that such a quarrel should have arisen, but the nature of the charges and the degree of feeling manifested make it clear that the affair, sooner or later, was bound to come to light. We believe it to be for the public good that it has come to light now and in this way, through an action in the courts. If the business of the Riggs Bank has been carried on in an improper manner, the exposure will be complete, correctives will be applied, and the example will be salutary. That, however, is a local matter and directly concerning one bank. The charges brought against the Secretary of the Treasury and the Controller of the Currency are of deep concern to the whole country and to all the banks within the Federal Reserve System. If these two high officers of the Government have misued their powers, the full truth must be made known and the needed corrective applied there, also.

The occasion makes timely the inquiry whether the independent powers now exercised by the Controller of the Currency should not be transferred to the Federal Reserve Board, to be exercised by an officer acting under the direction of that body. Quite aside from any question of the abuses now charged, as to which no judgment is passed or implied here, there are sound reasons for the change. Organized government is sometimes illogical, and the existing division of authority and control over the national banking system is a case in point. The Controller of the Currency has the power to cause examinations to be made in the condition of the national banks. In addition to the Controller's examinations, every Federal Reserve bank, with the approval of the Reserve agent or of the Federal Board, may order special examinations of the member banks in its district. The Controller of the Currency, with the concurrence of the Secretary of the Treasury, may order a receiver to be appointed for any national bank which, after notice, fails to make good its lawful reserve. The Federal Reserve Board may cancel the membership of a member bank and withdraw its privileges.

The Federal Reserve act, although it created a new banking system, did not abridge the powers of the Controller of the Currency under the old banking system, and the board and the Controller have powers of control which in many ways overlap, tending to confusion and uncertainty. The Federal Reserve Board is the natural and logical repository of all powers of control which the Government exercises over the banks, it is the link between the Government and the banks. It is difficult to discover any good reason for the further existence of the office of Controller of the Currency independent of the Federal Reserve Board. It is said, indeed, that the abolition of the office as unnecessary has been considered in Congressional circles. With equal propriety it might be urged that the power of the Secretary of the Treasury to deposit Government funds in the national banks should be exercised upon the recommendation of the Federal Reserve Board. There would seem to be a natural relation between the volume and placing of Government deposits and the board's power to determine discount rates.

The acrimonious dispute which has reasons for changes of this nature, and that quite independent of the merit of the dispute. It is charged that the Secretary of the Treasury and the Controller of the Currency have shown a vindictive spirit toward the Riggs Bank, and inevitably stories have become current about the sources of that feeling, stories about their interest in financial undertakings before they took office under the Government, which brought them into relation, said not to have been altogether agreeable, with banking concerns having some present or former association with the Washington institution concerned in this dispute. It is not necessary to believe such tales, it is certainly to be hoped that this is not a case of the use of official power for private vengeance. But it may be easily understood that such an abuse would be possible so long as such large powers of control over the banks are vested in one Government officer. Yet in his last annual report Mr. WILLIAMS urged that his powers be increased by enactment, curiously enough citing, as a reason why the Controller should have the power to impose appropriate fines upon banks and their officers, certain offenses identical with those now charged against the Riggs Bank. The Federal Reserve Board is made up of the Secretary of the Treasury, the Controller of the Currency and the five members appointed by the President with "due regard to a fair representation of the different commercial, "industrial, and geographical divisions "of the country." It is quite inconceivable that the seven members of the Federal Reserve Board would at any time unite in any revengeful policy toward any bank. That the banks do now have a real or imagined cause to fear official resentment may be inferred from the impossibility of obtaining in banking quarters any expression of opinion concerning the present strife in the Federal capital. If there be such a terrorism, the natural remedy would be the vesting in the Federal Reserve Board of all the power of control of the banks of the system.

THE TRIBUTE TO LINCOLN'S MEMORY.

President WILSON responds to the reverent thought and feeling of the country in ordering the national flag to be displayed at half mast today on all Federal buildings and vessels of the United States and in the foreign embassies, legations, and consulates, "as an evidence of the pro-"found affection of the American "people for the memory of ABRAHAM "LINCOLN."

Fifty years ago today the country was in mourning for its President, LINCOLN died on the morning of April 15, 1865. There was then a war between the States, though peace was near. There may have been in the South some dim consciousness of the fact that the people of that part of the Union had lost their best friend, the friend who would have served them well during the years of trial yet to come, but naturally it was in the North that the blow was most deeply felt, it was there that the mourning was profound and universal. Now one thought pervades the whole political fabric. Reverence for the memory of LINCOLN is felt in the South as in the North.

It is most appropriate as an evidence of the complete healing of wounds then open that a President of Southern birth, at the head of an Administration so largely made up of Southern men, should have called upon the people of the whole country to pay this tribute to the memory of its great President.

WAYS OF ACQUITTING TRUSTS.

The Government has found a new way of acquitting a trust. Of course when a trust goes into court and disproves the charge, so that a jury acquits, there is little left to be desired as regards completeness. But the process is long and troublesome to both the patient and the practitioner. Another method which has its advantages is to try the victim according to the language of the law, and to find such an agreement that a clean character is given from the judicial bench. That also is a good way, and was exemplified in the Harvester case. But there are objections even to that, for the law may be altered so as to convert good conduct into bad on comparison with the altered law, the customs of trade remaining the same under both forms of statute. It is desirable that trade should conform to statutes, but it is better that statutes should conform to good custom. The law merchant cannot be altered by edict without worse restraint of trade than any by conspiracy of traders, even though they do not have the license to ruin by conspiracy like the lawmakers.

The new way of sending a trust out of court was reported yesterday, in the case of the wrecking trust. The charge was found to be "ambiguous, uncertain, and repugnant." The lawyers mean by that that the trust's prosecutors did not allege anything against them which the courts would hold them to answer for. It is possible that a trust's friends might have a better opinion of it than might be expected to be found in the indictment of the trust. Still it is no poor compliment to conduct to say that the best will in the world failed to find anything described as contrary to law. In such a case, without the trouble of proving anything and without the necessity of a trial, the trust is made to appear before the public as under law in a manner superior to that of the enforcers of the law.

The suit failed because the prosecutors failed even to allege any acts contrary to law within the period of the indictment or within the statute of limitations. There were allegations of bad business in plenty, but they dated back to the period of organization in 1892 and reorganization in 1897. Under that theory of the law, overset in the Cash Register case, no business man could say when the minions of the law might attack him. But there is rest for the wicked and for good trusts as well. It is not necessary even to go into proof regarding the quality of acts beyond the period of time set by public interests for repose under the law. A bad indictment gives quicker and completer relief than a good defense. But a bad indictment puts a new defendant on trial. It is time to say now that there should be no charges brought against trusts upon which the court turns them out without putting them upon defense. A law which is understood by men of business ought to be understood by prosecutors.

BRITAIN AND DRINK.

If the freeborn Englishman is to be deprived of strong drink in the national emergency he will do the depriving himself. The British Cabinet will take no action; Parliament will decide. As England entered the war of its own free will, bound by no secret engagements of its Ministers, and as the nation has raised a great voluntary army, so it is trusted to respond wholeheartedly to LLOYD GEORGE's call to arms against a foe more deadly than the German submarines. The Czar abolished vodka by ukase. Likewise the bureaucratic French Government did away with absinthe. It takes longer, but the result will be more abiding, for Englishmen to become their own masters over the drink evil. A Cabinet order would have been sure to provoke the spirit manifested in the old doggerel—

> Now damn his eyes,
> Whoever tries
> To rob the poor man of his beer.

Possibly, too, the beer and skittles will not be all cut off. But we may be sure that if the British public makes up its mind that abstention from spirituous liquors will help win the war, the self-denying ordinances will be passed and enforced.

A TITLE TO FAME.

Among the celebrities who have as yet not received the attention they deserve from a jaded world are the cooks, nurses, janitors, teamsters and laundrymen of Rensselaer County. We beg leave to mention as one circumstance entitling these otherwise humble folk to fame the fact that a number of them have been selected to have their duties defined and their compensation fixed by the concurrence of the two branches of the Legislature of the Empire State, aided and abetted by the approval of the Chief Executive thereof.

When it is recalled that these august bodies cost the taxpayers something like $5,000 for every day they are in action, as it were, it must be inferred that such deliberate action has importance. This is shown in two enactments, the titles of which so fully express their purpose as to leave no room for conjecture. The titles read thus:

> Chap. 77.—By Senator WOOD, providing for the appointment by the Sheriff of Rensselaer County of an under-sheriff, jailers, watchman, matron, cooks, janitors, process servers, firemen, and court officers, and for their compensation and duties.
>
> Chap. 78—By Senator WOOD, providing for the appointment by the Acting Superintendent of the Poor of Rensselaer County of clerks, physicians, matrons, keepers, nurses, firemen, watchmen, baker, teamster, cook, laundryman, janitor, and laborer, and for their compensation and duties.

THE TIMES is not familiar with the merits, if there be any, of the laws in question. It is even inclined to doubt whether the legislators who passed them were, always excepting the members from Rensselaer County. The enactments go into the petty details of administration of a locality. Naturally enough, the query arises, why should all the ponderous machinery of the State have been put in motion for the purpose? Does Rensselaer County differ so materially from the remainder of the State as to require the attention of the Albany statesmen to define the duties and fix the pay of its cooks and nurses, teamsters and laundrymen?

On the surface of things this does not appear to be the case. Rensselaer is just an average county. Originally a part of Albany County, it does not seem to have done very much to justify its being singled out for any purpose. Its population in 1910 was less than in 1890, and, except for the growth of Troy, less even than in 1860. The distinctive industry of its principal city has, it is true, given a name to many laundries scattered over the country from Hell Gate to the Golden Gate. This may possibly afford a reason why the laundrymen's claims should be recognized—but why the teamsters, the cooks, the nurses, and the janitors?

If this kind of legislation were confined to the County of Rensselaer it would be bad enough. But it is not, and that is why we have chosen to single it out. It is just typical of the manner in which the affairs of all counties are attended to. It is the kind of legislation enacted every year that deprives the people of the State of the right to control their own local affairs and centralizes it in Albany. It enables political bosses, by command of capital, to keep their machine in good working order and from a central station to pull the wires and control the patronage.

It is a condition which will and must continue just so long as the present wretched and inadequate system of county government is allowed to endure. The too numerous and diverse minor political subdivisions of the State do not lend themselves to anything like uniform regulation, and they cannot be made to do so.

The more the problem is considered the stronger will become the conviction that the real solution is in consolidating the many counties into a few and then giving to each of them that absolute home rule which, by reason of their resources, both personal and property, they will be able to exercise to the advantage of their inhabitants. This will give the people the power to clear out their bosses, put an end to centralized authority over home affairs, and restrict the Legislature to the making of general laws. A great opportunity awaits the members of the Constitutional Convention in this matter if they are willing to deal with fundamentals and rise to the occasion.

MANUSCRIPTS VS. TYPEWRITING.

A manuscript signed "Fr. VERULAM," Lord BACON, was sold not long ago at auction in this city for $165; three letters by NAPOLEON for $660; twenty pages of autograph poems and ballads by SWINBURNE for $386, and an autograph by THACKERAY for $126. Four manuscript leaves of "Instructions Spirituelles," written by Mme. DE MAINTENON, also brought $265.

Such prices for the written words of famous men and women are, of course, nothing unusual in the auction room today. Even higher prices are sometimes realized, and one can only guess what a fabulous price a manuscript by WILLIAM SHAKESPEARE would bring in these days when such personal relics of the great or famous are eagerly sought by wealthy collectors. In some respects this is the highest tribute the present generation pays to genius and greatness.

But the prices manuscripts now bring are suggestive of reflections in view of the almost universal practice of writers of today in having their works typewritten before sending them to publishers. As a matter of fact this, in the majority of cases, is a great gain to everybody concerned. But the probability that any one in the future will be willing to pay a big price for a manuscript copy of a "best seller" today is extremely small.

Be the chances of immortality what they may for writers of today, few of their manuscripts will ever come to the auction room. No one would care to have a typewritten copy even of a masterpiece. The written word as it flows from the pen tells much of the character, the inspiration, and ideals of the writer; the typewritten word tells nothing. It places genius and mediocrity on the same level.

TOPICS OF THE TIMES.

Mystifying But Not Perturbing.

All the utensils used by navigators are invented as well as made on land and not at sea, the sailor having so much to do and so many responsibilities to bear that he sticks as long as he can to old methods and tools. So the soldier, even in a great war like the one now going on, is content with the implements of slaughter devised for him in the preceding years of peace, more often by civilian scientists than by military men.

There is probably a general impression that this war differs widely from its predecessors, but it does so almost wholly in being on a larger scale and in the use of bigger weapons in greater numbers. The aeroplane and the dirigible are, indeed, comparatively new, but even they, as well as the submarine, date back at least a decade, and they only carry the familiar arms to unfamiliar levels of operations. In one of yesterday's dispatches, however, there was a hint of something really novel in the way of a defensive measure.

It came in the course of another prophecy of wonderful things soon to be done by the Germans with their Zeppelins, but as such predictions have hitherto come to nothing of any military importance, this one would have attracted no attention had it not contained a reference to "atmospheric perturbations" by the production of which attacks by hostile aircraft are to be foiled.

The making of such disturbances is theoretically possible, and for an aviator to run into what he calls "a hole in the air"—really a descending column of air—that had been intentionally created in his path, might conceivably have consequences disastrous to him and highly satisfactory to his foes. But if the Germans have found a way to set such aerial traps it is strange indeed that they should have allowed a hint of the discovery to get out until after it had been put to use.

Being unaccustomed to timely warnings of troubles in store for them, the Allies are likely to view this announcement of "atmospheric perturbations" with more amusement than fear. Certainly their aviators will not be kept on the ground by it, for they already face so many risks that an additional one hardly counts. Nobody ever has to ask them if they want to live forever, so obvious is it that their ambitions do not lie in that direction.

How Typhus Can be Conquered.

There are good grounds for the serious apprehensions, now finding expression in several quarters, lest one of the worst consequences of the war, if not the very worst, be in the form of typhus epidemics to all the countries whence that once common disease has been banished for many years. It has lingered only among peoples with the most primitive notions of sanitation, and from several of these it has now spread to regions where great numbers of men have been forced by the exigencies of military service to live in conditions that precluded the maintenance of their accustomed habits.

Engaged in the work of savages, naturally, the men in the armies have had to exist like savages, and the parasites that distribute the infection of typhus are multiplying the more because for generations they have been unknown to the majority of the new victims.

This ancient plague, though perhaps the most terrible of all fevers, is one now so thoroughly understood that while almost nothing can be done to cure it, preventive measures, when they can be taken, are perfectly effective. Their success depends less on the competence of sanitarians, all of whom nowadays know exactly what to do, than on the quality of the population they undertake to save—its readiness, that is, to submit to the necessary regulations, restrictions, and prohibitions.

As an English authority stated yesterday, whether General GORGAS accomplishes much or little in Serbia will be decided by the degree of authority conferred upon him and the extent of the co-operation he receives from the local officials. In Cuba, and later in Panama, he solved a similar problem, not because he is the greatest sanitarian in the world or through the exercise of special gifts, but because when he gave orders they were obeyed and he had the men and the money needed for doing his work. Ancient evils and established customs could be summarily swept aside by him without regard to the protests and resentments that were aroused. The benevolent despotisms of our own Health Boards were suave and gentle as compared with his, for whatever had to be done he could do, and did.

The results were so brilliant that they gave General GORGAS world-wide fame as a conqueror of pestilence—a fact that makes other sanitarians glower a bit, sometimes, as they think of what they could have effected with a like opportunity. The fame was well earned, however, and the exploit can be repeated wherever and whenever any Government chooses to give him the same power.

Keeping Up a Fine Tradition.

Adventurous youth, instead of running away to sea, after the established custom of earlier days, now runs away to war. According to plausible report on a case probably typical, adventurous youth is not particularly concerned about "causes," but is content to join and fight for the side that can be most easily reached, sure that on either there will be a sufficiency of peril and excitement.

The parental anxieties excited by these evasions are of course as deserving of sympathy as they are keen, but, however it may be with mothers, fathers should find consolation in the thought that the world is vastly indebted to the sort of folly of which these boys are guilty, and that the nation no longer producing their kind would be in a bad way.

Indifference to hardship is a fine quality, and when PAUL JONES, as much from preference as from patriotism, announced the intention to take his ship into danger, he gave the promise of utility and worthwhileness which he so well kept later on.

To advise boys to run away either to sea or to war would be injudicious, but when they do so it should be realized that they are following in the footsteps of illustrious predecessors and that they are proving their fidelity to the obligation that rests on them as men-to-be. They may be mistaken, and often are, in the choice of an object for which to risk their lives, but at least they have shown a commendable inclination to try their wings, to be independent of help other than that given by their own strength and courage.

"Safety first" is a good motto for some purposes, but it is a poor one for a boy to adopt as his own policy in life.

The Secretary of the Navy.

From The Evening Post.

The corps of officers of the navy forms the nearest approach to an aristocratic caste which this country has yet seen. On its social side there is a snobbishness which few people can realize who have not observed it. For this the feminine element is considerably responsible; but the navy feeling of superiority to any other branch of the Government service does not rest on that alone. It has looked down upon the army because, until 1901, all its officers were graduates of Annapolis, while the army officers—terrible as it seems—were recruited from civil life and from the ranks. Since 1901 navy warrant officers, never more than five, have been made commissioned officers. But last year five enlisted men — ordinary American sailors!—were admitted to Annapolis as a result of Secretary Daniels's obtaining from Congress a provision admitting fifteen apprentices or sailors a year to that school. He wanted twenty-five, but obtained fifteen; and there are about twenty sailors studying to enter next Fall. This they can do only if they pass the regular examinations; none the less, this action of the Secretary is cited as being one of the things—besides being photographed between two sailors—calculated to break down proper naval traditions, however undemocratic they may be.

Similarly the reported intention of the Secretary to install a common mess for officers and men has been widely used to injure him and to inflame navy sentiment against him. Mr. Daniels never thought of issuing such an order, could not legally have done so, and would emphatically have disapproved of any such proposal. This story, so widely circulated and believed, seems to us to have been made up out of whole cloth. * * *

The navy clique is now wailing over the retirement from his position of the Aid for Operations, Rear Admiral Fiske, one of the most devoted, but one of the most talkative, and sometimes indiscreet, officers in the service. He now believes, as do some of his associates, that the failure to give him the new position of Chief of Naval Operations is proof that the navy is going to the dogs. Now, just how efficient Admiral Fiske has been in his present position, we do not know; but we do know that nothing is plainer than that much of the anger at Mr. Daniels over this episode is due to a feeling of resentment because the Admirals cannot control him. The navy clique thinks that the Secretary is there to be led by the nose as it sees fit. Indeed, this new position of Chief of Naval Operations carries with it a distinct menace to the civilian control of the navy, never so vital as now, when the navy is such a powerful branch of the Government and exerts more and more political power.

THE WELCOME.

God spreads a carpet soft and green,
O'er which we pass;
A thick-piled mat of jeweled sheen—
And that is Grass.

Delightful music woos the ear;
The grass is stirred
Down to the heart of every spear—
Ah, that's a Bird!

Clouds roll before a blue immense
That stretches high
And lends the soul exalted sense—
That scroll's the Sky.

Green rollers flaunt their sparkling crests;
Their jubilee
Extols brave Captains and their quests—
And that is Sea.

New-leaping grass, the feathery flute,
The sapphire ring,
The sea's full-voiced, profound salute,—
Ah, this is Spring!

ARTHUR POWELL.

SPAIN WANTED WAR.

A Diplomat Who Thinks Gen. Woodford Could Not Have Averted It.

Woodstock, Conn., April 13, 1915.

To the Editor of The New York Times:

Mr. Richard Barry, in his letter published in THE NEW YORK TIMES today, states that "General Woodford always gave his friends to understand that the Spanish-American War could have been averted if the diplomats representing the two countries had not been torn apart in the midst of deliberations which gave every evidence of bringing a peaceful and satisfactory conclusion of the difficulty to all concerned," and he concludes his letter with these words: "I believe the judgment is already written that the McKinley Administration precipitated a needless war, not through the failure of its foreign diplomacy, but through its own weakness in not coping with an ignorant domestic clamor."

As I was Consul General in Spain during the entire period that General Woodford was Minister to Spain, and was also a friend to him of many years standing, and as I was in close touch with the legation up to the time it was closed, and met General Woodford in Paris the day after war was declared and in New York City a month later, I am able to assure Mr. Barry that General Woodford at no time before the war broke out had any good reason to believe that the Spanish Government was inclined to concede to Cuba her independence or to effect any settlement of the Cuban question with us without a war. The feeling against any intervention on the part of the United States and against the voluntary withdrawal of the Spanish forces from Cuba was so strong in Spain that if the Spanish Government had attempted to yield to our demands or to the demands of Cuba the monarchy would have been overturned by the Spanish people. Never once did General Woodford or any of his legation staff express any opinion to me, nor did any Spanish official either before or after the war, to the effect that the Spanish Government ever had any idea of settling the Cuban question by diplomacy. General Woodford, as was his duty, did his best to effect a peaceful settlement of the controversy, and the Spanish authorities, as is their custom, listened most affably and courteously to all of his arguments, and encouraged him in every other way to fall in with their dilatory policy.

In describing, after the outbreak of the war, to his friends in this country his work in Madrid, I can well understand how those of them not acquainted with Spanish methods might have inferred from his remarks that a peaceful settlement had been possible, but I am equally sure that he never conveyed any such impression to President McKinley or to our Department of State. In any event, President McKinley understood the situation perfectly, and it is absolutely absurd to accuse him of having been driven into declaring war by "an ignorant domestic clamor." There was a clamor for war in the United States, but it was not ignorant. President McKinley heard it, and knew it to be intelligent; but he was not disturbed by it, and he did not favor a declaration of war until he had patiently tried in every reasonable way to induce Spain to yield to our just demands. When he perceived that she was encouraging delays and yet determined to stay in Cuba until driven out, he consented to have war declared.

HERBERT W. BOWEN.

Count von Bernstorff's Way.

From The Boston Post.

We are not to blame that Germany's navy is bottled up and does not come out and fight. Nor are we called upon to make up for its weakness by putting a tremendous and unneutral weapon into Germany's hands—the weapon of the embargo. And it comes with peculiarly ill grace for Germany to ask us to—Germany that has munitioned every war that has been fought for the last thirty years, that has supplied all belligerents alike if they had the money. Ambassador Bernstorff has been tactless and provocative of the American people's irritation ever since the war began.

The German Manifesto.

From The Boston Herald.

The American people are clearsighted enough to see through such nonsense, and also to see the inexcusable viciousness of the attempt to undermine the United States Government, to sow political dissension throughout the country, and to tear apart the races that for long have been becoming more and more firmly welded into national unity.

In Place of a Fleet.

From The Chicago Journal.

As to prohibiting the export of arms, that scheme, boiled down to its bones, means that the United States would make Germany a present of an equivalent to the British fleet.

Forbearance.

From The Albany Journal.

In less troublous times such a note as Count von Bernstorff handed to the Government and then gave to the press might be regarded as sufficient cause to demand his recall. Because conditions are as they are, his breach of the diplomatic proprieties will probably be overlooked, and the note in reply to his will be so worded as to make plain some things concerning which there has been misapprehension on Germany's part.

Stupidity.

From The Providence Journal,

Now comes Count von Bernstorff with this memorandum in which the charge is bluntly made that we are untrue to the spirit of neutrality in permitting shipments of munitions to the Allies. The memorandum bears evidence of a growing irritation on the part of its authors. It is not couched in the smooth terms with which diplomatic intercourse is familiar. Its effect, if not its intent, must be to arouse further resentment in the United States against German methods—and this at a moment when Germany would better be making friends than enemies.

Impertinence.

From The Rochester Post-Express.

How much of that sort of thing would the Imperial Government tolerate? What would be the result if our Administration should call upon the German people to coerce their rulers into the path of rectitude? What would happen if some German citizen or naturalized pro-British subject of the Kaiser or some Russian-German who paraded his hyphen to show where his sympathies were, should write a letter to the press or call a meeting in Berlin to stir up disaffection against the Imperial Government?

It Is an Attack.

From The Baltimore American.

The American people can always discriminate between issues and attacks. This is something that Count von Bernstorff appears not to understand. In his memorandum the animus toward the Administration is too apparent for the American people not to know that it is a bid for opposition to centre about their President. When any foreign-directed coterie or cabal can secure alignment of the American people against their head in matters of serious international import, they may write down the American Government as a failure.

Not with Impunity.

From The Portland Eastern Argus.

The time when a German Ambassador can do any of these things with impunity has not come yet—never will come! If Count von Bernstorff is not promptly recalled by his Government, no time should be lost in giving him his passports and speeding him on his way.

USE OF THE MIDDLEMAN IN THE BOND MARKET.

His Argument Against Selling Municipal Securities Direct to the Investor Is That the Buyer Is Cheated.

By LAWRENCE CHAMBERLAIN,
Investment Bankers' Association of America.

New York, April 10, 1915.

To the Editor of The New York Times:

An Investment Bankers' Almanac, fashioned on the model of the Old Farmers', would have printed down the margin of several pages, "About this time expect some one to advocate the selling of bonds direct from the issuer to the investor." This year one such marginal notation should include Sunday, March 28, when THE TIMES printed in its Magazine Section an interview with Adolph Lewisohn, in which Mr. Lewisohn advocated an over-the-counter-direct-to-the-investor plan for New York City.

If investment bankers do not perform for the community a service worth more than it costs the community they do not want to continue in the municipal or any other bond business. Mr. Lewisohn and others who advocate over-the-counter issuance assume as premise that the service of the investment banker is not worth what it costs. As a matter of fact there is no serious disturbance in the breasts of the investment merchandising fraternity when a city undertakes to sell bonds at retail over the City Hall rail. From past experience we can feel reasonably confident that the business will come to us again. Since reiterated advocacies of over-the-counter dealing such as Mr. Lewisohn's may result in uninformed experiment, it is only fair to point out some of the fallacies that may be involved.

A bargain is a good bargain only when it is fair to both parties. The closeness with which investment merchants bid for municipal issues, often many bids within one-half of 1 per cent., shows what accurate judges of values the experts of these houses are. If a municipality rejects the best bid made by investment bankers and proceeds to sell its bonds at a higher price to its own citizens, the purchasers, from whatever motive, are making a bad bargain for themselves. They are paying more than the bonds are worth, more than other securities of the same class are selling for. The city is deluding a few of its citizens for the benefit of the many. There can be no permanent success for bad bargaining. It is an interesting phenomenon at almost every bond sale by New York City that a number of private investors among the bidders bid and pay prices to the city considerably in excess of the price for which in advance of the sale they could have contracted for the purchase of the bonds from some broker.

Mr. Lewisohn cites Baltimore and Philadelphia as examples of over-the-counter selling. Both these cities have returned to doing business with the bankers. He might have cited the case of the Treasurer of the State of Massachusetts, who last year sold an issue of bonds direct to the public—or at least to the banks of the State. He called for bids, then rejecting all bids, proceeded to work the bonds off at the price fixed by the highest bid received. This put the State to the expense of selling the bonds which the dealers were ready to assume.

Mr. Lewisohn also cites the fact that the City of St. Paul sells at par 4 per cent. certificates in denominations of $10 and multiples payable on demand. Early in March of this year St. Paul sold its bonds to investment bankers at a price to make the city pay an average interest rate of 4.26. We have only to say that the city does not have to pay these bonds "on demand," and consequently to keep a reserve to meet the demand. On this reserve the city gets 2 per cent., but the reserve is the proceeds of city borrowing at 4 per cent. The net result is that it costs the city 2 per cent. of its reserves annually to extend the demand privilege to its citizens. The banks are the proper place to go for demand accommodation. The city is not. This is another insidious encroachment of government on what ought to be private business.

Mr. Lewisohn wants the City of New York to go into the savings bank business on a much more extensive and elaborate scale than St. Paul, and establish branch municipal savings banks all over the city. With the comparative scarcity of savings facilities in the West there may be some benefit to the citizens in the municipal savings bank. The splendid savings bank system in New York leaves no such excuse for municipal ownership in this field. Mr. Lewisohn says some people won't trust any private institution. One answer would be that they had better learn to trust the high-grade savings institutions open for their benefit in this State. The other answer is that the postal savings banks certainly fill the entire demand for a public institution. Mr. Lewisohn's own figures of $4,394,059 deposited in the Post Office, Boroughs of Manhattan and Bronx, as against $1,208,312,742.43 deposited in the savings banks in the entire city indicate the relative needs. Figures are not available to show what per cent. of the city's debt is now owned by the savings banks in the city. The aggregate is certainly large. It is a fair surmise that any deposits in a municipal savings bank would be deposits that would otherwise go to the existing savings banks and so decrease the possible savings bank market for city bonds, with consequent loss to the city.

LAWRENCE CHAMBERLAIN.

ART FOR INDUSTRY'S SAKE.

An Exhibition to Get Artists and Manufacturers Together.

To the Editor of The New York Times:

I noted with much interest your editorial, "Design and Industries," referring to an exhibition of industrial art to be shown in London under the auspices of the Board of Trade and calling attention to the need of an awakening of interest in this country in this direction.

May I inform you that an exhibition of American industrial art is at the present time being assembled under the auspices of the American Federation of Arts and the United States National Museum through the co-operation of the leading manufacturers and makers of the United States? This exhibition will comprise rugs, tapestries, silks, and other textiles, furniture, wood carving, iron work, bronze casting, silverware, jewelry, porcelain, pottery, glass, &c., and will be set forth on the main floor of the National Museum, new building, from May 13 until some time in September.

The utmost care will be taken in the matter of installation, and in this, too, the makers are lending valuable aid. For example, the furniture manufacturers in Grand Rapids have united in making a unified exhibit, furnishing a large room with specimen pieces in such wise as to form a complete design, supplying rugs, hangings, and decorations as well as examples of furniture. The Pennsylvania Museum of Industrial Art will occupy another room, showing therein not merely the work of their present students, but of those who have passed through the school, and arranging these exhibits relatively. The Art in Trades Club of New York has assembled and will send as a unit to this exhibition an exhibit of art in house furnishing and decoration, comprising both designs and the actual materials, which, at the close of the exhibition in Washington, will be circulated under the auspices of the federation among the various museums and art associations in the country.

At the Sixth Annual Convention of the American Federation of Arts in Washington, May 13, the subject will be art education with special reference to the development of industrial art. Beginning with a session on "Professional Art Education," the subject of art education in the public schools and in the colleges and universities will be considered, in preparation for full discussion, at the last session and also at a dinner to be given on the evening of the 14th, of the subject of "Industrial Art as a National Asset."

LEILA MECHLIN,
Secretary American Federation of Arts.
New York, April 12, 1915.

Nietzsche and Christianity.

To the Editor of The New York Times:

May I say, in reply to a critic of my letter on Nietzsche's plan of peace, that the citations from his writings were taken at second hand from articles written about him in a eulogistic vein? I supposed that they must do him justice. It is, I admit, a slovenly method of quoting and I shall be admonished.

So far as his attitude toward Christianity is concerned, a friend sends me an extract from his sister's abridgment of her biography of him, in which she complains that his view of Christianity has been greatly misrepresented, and then tells in a sentence what it is—"a religion for the lowly born," not for "the aristocratically minded, strong, and powerful man," (Vol. II., Pp. 372-380.)

It was not, however, the purpose of my letter to undertake any critical estimate of Nietzsche. Knowing the use which has been made of his writings to promote war—which my critic acknowledges—I wished to show that he had spoken most powerfully against the militaristic philosophy and the militaristic propaganda. The citation which I presented made that clear. I am not concerned to maintain or to dispute the high rank of Nietzsche as a philosopher: I do not know him well enough to venture upon such a task. I have found upon his pages many flashes of insight and many penetrating judgments; but so far as I have gone in reading him, I should greatly doubt whether any coherent or consistent theory of life can be intelligently ascribed to him.

WASHINGTON GLADDEN.
Columbus, Ohio, April 12, 1915.

Mr. Lewisohn's Indignation.

To the Editor of The New York Times:

I regret exceedingly that the Seventy-two-Hour-Week Cannery bill has been adopted in both houses of the Legislature; in fact, I cannot adequately express in words my indignation that such a measure should have passed. It is in my opinion a step backward, and I earnestly hope that the Governor will veto the bill.

ADOLPH LEWISOHN.
New York, April 13, 1915.

THE EXECUTIVE FUNCTION.

Further Analysis of the Bill to Centralize School Power.

To the Editor of The New York Times:

Although ultimate responsibility for general administrative policies is concentrated in the Board of Education by the pending Lockwood-Hinman bill, it specifically provides that expert executive functions shall be performed by a city Superintendent of Schools appointed by the Board of Education for a term of five years. The Superintendent is empowered to enforce all provisions of law and all rules and regulations relating to the management of the schools and other educational, social and recreational activities, under the direction of the Board of Education, to be the chief executive officer of such board and the educational system, and to have a seat in the Board of Education and the right to speak on all matters before the board, but not to vote. He is to prepare the courses of study authorized by the board, and to submit them to that body for approval, to recommend suitable lists of textbooks, to issue such licenses to teachers as may be required under the regulations of the Board of Education, and to recommend to the Board of Education all persons whom the board is empowered to employ. All such employes are to hold their respective positions during good behavior and efficient and satisfactory service after a probationary term of from one to three years, during which they may be removed by a majority vote of the Board of Education, but after which they can be removed only for cause.

The need for legislation of the character proposed in the Lockwood-Hinman bill has long been recognized. It is in thorough accord with the recommendations of the Goodnow-Howe and the Moore reports to the Committee on School Inquiry of the Board of Estimate and Apportionment, and with the more recent report of Dr. Albert Shiels of the Division of Reference and Research of the Department of Education, which was prepared at the request of President Churchill.

HOWARD W. NUDD,
Director of the Public Education Association of the City of New York.
New York, April 12, 1915.

Renegade Gargoyles.

To the Editor of The New York Times:

I have just received by mail a small poster representing two of the gargoyles of Notre Dame, on their perch above Paris and against a sky in which airships hover and bombs burst. Beneath are the words "Peace Poster," and then the following dialogue between the First and Second Gargoyles:

"I say, old pal, this is the worst war of our time, isn't it?"

"It's the most costly, also."

"What's it all about anyway?"

"It's a trade war and it could be easily stopped."

"What do you mean?"

"If the Pan-Americas kept their supplies at home the war would automatically stop."

"That's so. Let's suggest it to them."

At the bottom is printed: "Published by the New York Normal Art School, 150 West Fifty-seventh Street. Copies, 5 cents each."

THEODORA BALDWIN.
New York, April 13, 1915.

Deep Sea Criticism.

To the Editor of The New York Times:

The Federal Administration must rejoice in fresh opportunities of showing its deep affection for the Germans. It will doubtless again make itself a laughing stock by allowing the Captain of the Kronprinz Wilhelm to pull its nose and slap its cheek as did he of the Eitel Friedrich, and presumably it will accentuate its lack of self-respect by ignoring the precedent in Citizen Genet's case by swallowing von Bernstorff's insolence and by not summarily handing him his passports. We shall see—what we shall see.

A NAVAL OFFICER.
New York, April 13, 1915.

Women's Laws for Woman.

To the Editor of The New York Times:

The suffragists are saying that if women had the vote in New York the Canneries bill would not have passed the Legislature. Women vote in Oregon, Washington, and California. There are no limits whatsoever placed upon the hours women may work in the canneries in those States.

MARJORIE DORMAN.
New York, April 13, 1915.

W. H. APPLETON AND NOEL JOHNSTON WED

Daughter of Mr. and Mrs. J. H. Johnston a Bride in Her Washington Square Home.

THE WEDDING ATTENDANTS

Little Flower Girl and Page in Costumes Copied from Romney Portraits—The Guests.

One of the most important of the Spring weddings was that of William H. Appleton, a son of William Worthen Appleton and the late Anna Sargent Appleton, and Miss Noel Johnston, the only daughter of Mr. and Mrs. J. Herbert Johnston, and a granddaughter of the late John Taylor Johnston, which was quietly celebrated at 4 o'clock yesterday afternoon at the town house of the bride's parents, 18 Washington Square North.

The ceremony took place in the large drawing room, decorated in Easter lilies and palms, and a prie-dieu covered with white satin against a bank of white Spring flowers was the altar. The bridal party passed from the dining room through an aisle outlined by white stanchions joined by wide, white satin ribbons and topped with Spring flowers. The Rev. Father Farrell of Long Island, an old friend of the family, performed the ceremony.

The bride, who walked with her father, wore a gown of filmy white lace over the softest of clinging white satin foundations. The lace was point applique, heirloom lace, also worn by her mother. It was draped in double tunic fashion over the entire skirt, the low-cut corsage was entirely of lace and tulle, and the long tulle sleeves fitted the arms and came to the knuckles of the hand. A narrow train, a single wide box plait, extended from the shoulders, and over this fell the point applique veil bordered with tulle, and under this, fluffing out in soft billows, came quantities of tulle. At the top the veil was flattened and finished in a narrow edge over the coiffure, showing the top of it, and a narrow band of point lace formed a bandeau over the forehead and held it in place. Delicate sprays of orange blossoms were caught here and there, and a diamond ornament, Mr. Appleton's gift, glittered in the corsage. Her flowers were lilies of the valley.

Mrs. Louis W. Noel was the matron of honor. She wore mauve chiffon and tulle over yellow silk, the overdress of chiffon and tulle ending in points, so the effect was a shower of petals, the low-necked corsage matching the skirt. Her large, yellow, leghorn hat was trimmed with big lover's knots in black velvet, and she carried yellow tea roses. The little flower girl, Peggy Starr, the daughter of Mr. and Mrs. Louis Starr, Jr., wore a frock copied from a Romney portrait, a long, full-skirted white frock, with a full waist low at the neck and tied with a blue sash topped by a wide, floppy leghorn hat, banded about the crown and tied under the chin with wide blue ribbons. The little page was Jack de Milhau, the son of Mr. and Mrs. Louis J. de G. de Milhau, who wore a beige-colored waistcoat and long trousers and a French blue coat, the costume also copied from a Romney portrait.

Mr. Appleton had his brother, H. Sargent Appleton, as his best man, and the ushers were John F. Whitney and Morris Gray of Boston, Cleveland Cobb, John D. Peabody and Auguste Noel of New York and Emlen M. Drayton of Philadelphia.

After the wedding a small reception was held. Mr. and Mrs. Appleton have gone South for several weeks, and on their return in a month or so, will spend the Summer in the country and will decide later where they will make their home.

Mr. Appleton was graduated from Harvard in 1906, is a member of the Union Club, and is in the cotton brokerage business. The engagement was announced in September immediately after Miss Johnston returned from Europe.

Pennsylvania Women Give Reception

The Society of Pennsylvania Women in New York gave their first reception and dance last night at the Waldorf-Astoria. The dancing was held in the east room, and a supper was served at midnight. About 150 guests were present.

In the receiving line were Mrs. Alexander E. Patten, President; Mrs. William Harrison Brown, Mrs. James Henry Darlington, Mrs. James Kerr, Mrs. Henry W. Shoemaker, and Mrs. Frederick H. Eaton.

Among those who attended were Mr. and Mrs. James D. Fessenden, Mr. and Mrs. Frederick English, Mr. and Mrs. N. A. Flood, Mr. and Mrs. Roger Lewis, Mr. and Mrs. Peter Farnum, Mr. and Mrs. Stuart McNamara, Mr. and Mrs. W. H. Porter, Miss Eleanor Darlington, and Miss Edith Patten.

SOCIAL NOTES.

Mr. and Mrs. Vincent Astor returned yesterday from the Pacific Coast, and are at their town house, 1,021 Park Avenue. They left here about the middle of February and boarded their yacht Noma in Florida, making the trip to California by the Panama Canal.

The Motor Car Touring Society of which Albert Eugene Gallatin is President, will make a run to Belmont Park Terminal on May 20, the opening day of the racing. The members and their wives will be the guests of Mr. Gallatin at the Turf and Field Club at luncheon before the races.

Mrs. Barstow Drake-Smith has closed her town house, 17 East Fifty-third Street, and has opened her country place in Rye, N. Y.

Mrs. Frederick W. Vanderbilt and Mrs. E. H. Harriman have been added to the list of patronesses for the talk tomorrow afternoon by John Cowper Powys, at Mrs. Alexander's, 4 West Fifty-eighth Street, for the benefit of the British-American War Relief Fund.

Today's events will include an afternoon of French songs and recitations at the home of Mrs. Thomas Sears Young, 42 East Fifty-second Street, in aid of Chrystie House; the first performance of two playlets at the Plaza, tonight, by the Spence School Society, with general dancing afterward; and a performance of "The Children's Revolution," at the Park Theatre, this afternoon, in which many society children are to take part, for the benefit of the Lafayette Fund.

Mrs. Ashton C. Clarkson and her daughter, Miss Helen Provost Clarkson, will give two luncheons on Friday and Saturday, April 16 and 17.

Mrs. Charles Monteith Gilpin will give a luncheon today and another on Friday, and has invitations out for two dinners on April 22 and 27, respectively, at her home, 2,030 Broadway.

INSTRUCTION.

The Brown School of Tutoring.
Boys' School & Office, 241 W. 75th St. Tel. Col. 8894. Girls' School, 239 W. 75th St.
Founded 1906. No classes. 2 years' work in one. All day study supervision.
An A-1 school in preparing pupils rapidly and thoroughly for examinations, and in teaching them how to study.
A School with an Atmosphere of Work.

MILLER SCHOOL
LEXINGTON AV. AT 23D ST.
All business subjects. Day and night classes. Open the entire year. Catalogue free.

PRATT SCHOOL—64 West 45th St. Individual instruction, day, evening; Shorthand, Bookkeeping, Stenotypy, Secretaryship

EASTMAN-GAINES
Business; Shorthand. 123d St. and Lenox Ave.

Buccini's School of Languages and Arts. Superior instructors. Teachers sent. 237A W. 109th St.

Chappaqua Mt. Institute, Valhalla, N. Y. School for Girls, 6 to 18 years. Catalog.

Free catalogues of all schools. Amer. Sch. Ass'n, 1,012 Times Bldg. Bryant 6160.

Barnard School of Household Arts, 226 West 79th.—Cooking, dressmaking, accounts, &c.

INSTRUCTION—Musical.

N. Y. College Music, 128 East 58th St.—Exceptional instruction all branches music.

N. Y. German Conservatory of Music, 308 Madison Ave., Near 42d St.

MISS LISA SUYDAM TO WED.

Engaged to Paul Renshaw, a Member of the Union Club.

The engagement of Miss Lisa C. Suydam, daughter of Mr. and Mrs. John R. Suydam of this city, to Paul Renshaw, son of Mr. and Mrs. Alfred H. Renshaw of Noroton, Conn., has been announced. Miss Suydam's mother was formerly Miss Harriet P. Cochran, and she is a niece of Mr. and Mrs. Walter L. Suydam, Sr.

Mr. Renshaw is a grandson of the late Commodore Cicero Price, U. S. N., and a nephew of the late Duchess of Marlborough, (Miss Lillian Price of Troy, N. Y.) He is a member of the Union Club and Squadron A.

No date has been set for the wedding.

WEDDED AT HOTEL SAVOY.

Miss Sadye V. Baron Married to H. Bachrach by Prof. M. M. Kaplan.

The wedding of Miss Sadye Vivian Baron, daughter of Mr. and Mrs. Davis Baron, and Harry Bachrach was celebrated last evening in the large ballroom at the Hotel Savoy. The ceremony was performed by Professor Mordecai M. Kaplan, an uncle of the bride.

The bride wore a gown of white satin, trimmed with old point and duchess lace, with a court train depending from the shoulders and a tulle veil. She carried a shower bouquet of lilies of the valley and cherry blossoms.

The bridesmaids, the Misses Esther Baron and Minna Lurie, were in frocks of yellow taffeta and silver, and young Miss Rita Baron, the flower girl, wore a flesh-colored taffeta frock and lace, and carried a leghorn hat filled with Spring flowers.

Dr. Joseph L. Wasserman was best man. The ushers were Herman Rubin, Louis Epstein, Sidney Schwartz, and Maurice Klipstein.

Mr. and Mrs. Bachrach, after the dinner and dance which followed the ceremony, left for the South on their honeymoon.

MISS CAMMANN'S WEDDING.

Attendants for Her Marriage to W. S. Fairchild on April 21.

The plans for the wedding of Miss Cornelia De Lancey Cammann, the daughter of Mr. and Mrs. Charles L. Cammann, Jr., and William S. Fairchild, a son of Mr. and Mrs. Samuel W. Fairchild, have been completed. The ceremony will take place at four o'clock on April 21 in the Church of St. Mary the Virgin, in West Forty-seventh Street, and Bishop David H. Greer will officiate, assisted by the Rev. Dr. Barry, rector of the church.

Miss Cammann's four bridesmaids will be Miss E. Constance Fairchild, a sister of the bridegroom, and the Misses Louise Tiffany Frank, Elise Francke and Katharine S. Sands. Mr. Fairchild's brother, B. Tappen Fairchild, will be his best man and the ushers selected are Thomas Powell Fowler, Jr. James S. Larkin, William A. Prime, Jr., Talbot J. Taylor, Jr., Paul H. Bonner and Carl F. and Herman D. Boker. A small reception will be held at the residence of the bride's parents, 234 West Seventy-fourth Street.

Mr. and Mrs. Samuel W. Fairchild, the bridegroom's parents, gave a theatre party and supper last night for the bridal party.

GREENBAUM-SOBEL WEDDING.

Justice's Son Married to Miss Sylvia Sobel—The Attendants.

Lawrence S. Greenbaum, a son of Justice Samuel Greenbaum and Mrs. Greenbaum, and Miss Sylvia Sobel were married at 6 P. M. yesterday at the residence of the bride's uncle and aunt, Mr. and Mrs. Siegfried S. Prince, 19 West Seventieth Street. The house was decorated with Spring flowers and potted plants, and the civil ceremony was performed by Justice Greenbaum and the religious ceremony by the Rev. Dr. M. H. Harris.

The bride's uncle, Mr. Prince, gave her in marriage. She wore an embroidered white crêpe frock, combined with duchess lace, a lace veil and long, square train and carried white orchids and lilies of the valley. The maid of honor was her sister, Miss Leonore Sobel, who wore a silver embroidered white taffeta gown and carried yellow roses, and two sisters of the bridegroom, the Misses Grace and Isabel Greenbaum, were in silver embroidered blue taffeta and carried pink roses.

Edwin S. Greenbaum was his brother's best man, and the ushers were Herbert A. Wolff, Ruben Greenbaum, Leonard S. Prince, Arthur Sulzberger, Theodore Prince, and Edward A. Hart. There were about eighty guests for the wedding and the reception.

Mr. and Mrs. Greenbaum have gone to Palm Beach and later may take a trip to the Orient.

Smith-Miller Bridal Party.

The wedding of Miss Helen Le Roy Miller, the elder daughter of Dr. George Norton Miller and Mrs. Miller of 811 Madison Avenue, and Malcolm E. Smith of Smithtown, L. I., will take place on Wednesday, April 28, at 3:30 o'clock in the Church of the Heavenly Rest, and the ceremony will be performed by the Rev. Herbert Shipman.

Miss Miller will have only two attendants, her sister, Miss Katharine C. Miller, and Miss Josephine Smith, the sister of the bridegroom. Mr. Smith is to have his brother, Edmund Thomas Smith, as his best man, and the ushers chosen are Edward E. I. Morrison, George Norton Miller, Jr., Clement S. Burnap, Charles Stuart Butler, Rudolph C. Culver and George W. Hubbell, Jr.

Demarest-Keating Wedding Plans.

The wedding of Miss Mabel C. Keating, daughter of Mr. and Mrs. Thomas F. Keating of 11 East Eighty-seventh Street, and John McLaughlin Demarest will take place on April 21, at 6 o'clock, in the Church of St. Ignatius Loyola, Eighty-fourth Street and Lexington Avenue.

Miss Winifred Demarest will be maid of honor and young Miss Rosemary Keating is to be flower girl. Thomas F. Keating, Jr., will be best man, and the ushers are to include John G. Ryan, Robert McLaughlin, Frank H. Gardiner, and James Kerr, all classmates of the bridegroom at Cornell University.

A large reception will follow at the Hotel Gotham.

LLEWELLYN—CUSHMAN.

Mrs. David Hitchman Llewellyn of Lexington, Ky., announces the engagement of her daughter, Miss Alice Jeanette Llewellyn, to Townsend Hamilton Cushman of Upper Montclair, N. J. Miss Llewellyn is the daughter of the late Major David H. Llewellyn of Kentucky. Mr. Cushman is the son of Mr. and Mrs. William Cruger Cushman of Edgecliff Road, Upper Montclair. No date has been set for the wedding.

Musicale in Bernstein Home.

Mr. and Mrs. Eugene Bernstein will give a musicale at their home, 785 West End Avenue, Sunday, April 18, at 3:30 P. M. Mrs. Phillips will sing.

ARRIVALS FROM EUROPE.

Some of the Passengers on Three Liners—The Departures.

Transatlantic liners arriving yesterday and some of their passengers were:

RYNDAM, (Rotterdam.)—M. Connell, Mr. and Mrs. Curtis Delano, J. M. de Jonge, J. Radder, W. Satter, P. Davides, Mrs. S. Frey, Miss E. Frey, H. T. Heine, L. Lomie, Robert Lee, Elmer Tuck, and Miss M. Schnell.

MINNEHAHA, (London.)—Mrs. A. Boyesen, Miss Olivia Boyesen, Graham Buckley, F. R. G. S.; T. A. S. Dyer, Miss Edith H. Fairchild, Mrs. G. R. Gaunt, C. T. Jeffery, J. L. Martin, C. I. Wroe, and J. Devonport.

ROCHANBEAU, (Bordeaux.)—Mrs. Alice Barnot, Miss A. Begin, Mrs. R. Catlin, R. Coiffard, Paul Faguet, Mrs. Faguet, Mrs. H. C. Foster, Mrs. A. Farman, Miss M. L. Farman, Mrs. J. Hanan, Mr. and Mrs. Legrand Howland, Mrs. C. S. Jeunes, Miss M. Kindley, E. G. Odier, J. Rivas, H. Regis, A. E. Spence, M. Tavares, Miss A. Vatin, C. Barber, Miss H. Commerce, M. Hobbs, H. L. Rheims, and Mrs. N. Daly.

Some of those booked to leave on the Arabic for Liverpool today are:

Mrs. G. Allan, Miss Genevievi Allan, Miss P. Allan, Miss S. Allen, Miss E. S. Batt, H. G. Brown, Mr. and Mrs. H. F. Carlile, E. W. Ellis, Mr. and Mrs. W. P. Fearon, G. E. Flinn, Mr. and Mrs. T. Barron Green, B. H. Horner, T. F. Harvey, Mrs. K. Howard, S. B. Jameson, Mr. and Mrs. H. G. Johnson, Mr. and Mrs. H. Lardner, Mr. and Mrs. F. J. Lloyd, W. W. Moore, F. H. Nash, Mrs. Florence Ormsley, Mr. and Mrs. Cyril Parker, M. Rigden, D. Roberts, A. W. Savage, Capt. D. and Mrs. Snowden, J. C. Tennant, C. R. H. Upton, and Mrs. A. M. White.

IVES TREASURES YIELD $547,391

Whistler Etchings Break Record Prices at Closing Sale—'Nocturne' Brings $2,900.

'CRIES OF LONDON,' $6,700

Highest Price Paid for a Set of Stipple Engravings—Boston Art Museum Gives $3,200 for a Print.

The Brayton Ives sales, which was concluded at the American Art Galleries yesterday afternoon with the last session of the record-breaking sale of prints, will go down to history as one of the greatest among many great sales of the American Art Galleries. It totaled $547,391. The prints alone brought $290,819, including yesterday afternoon's sale of $70,197.

There were two sales at the American Art Galleries which reached $1,000,000—the Mary T. Morgan sale in March of 1886, which brought $1,205,153, and the Yerkes sale in April, 1910, which nearly doubled that sum, amounting to $2,207,866. The former sale included paintings, porcelains, silver, literary property, and etchings. The Charles T. Yerkes collection, in which an important feature was the rugs, included also ancient and modern paintings, costly furniture, and "embellishments."

The A. T. Stewart sale in March, 1887, paintings, library, bric-à-brac, &c., realized a little more than the Ives sale, $575,079. The George I. Seney sale of paintings in February, 1891, brought $665,550. The Henry G. Marquand sale in January, 1893, which brought $704,259, included paintings, porcelains, silver, rugs, tapestries, books, mezzotints, and art furniture. The sale of the Robert Hoe collection, February, 1911, disposed of paintings, art objects, engravings, and etchings, and brought $608,839. The collection of the late General Brayton Ives, just sold, was more comprehensive than some of the others, including his fine collections of books and prints, art treasures, in which were some excellent porcelains with fans and snuff boxes, fine rugs, among others including one remarkable Imperial Polish rug from the Yerkes collection, and some fine old furniture.

Whistlers Smash Records.

Whistlers took their turn at smashing records at the last session of the Brayton Ives sale. All the big Whistler prices were record breakers and the one which reached the limit was for the "Nocturne," which went to J. F. Drake for $2,900. This is one of the "twelve etchings," and was a trial proof, undescribed by Wedmore. It was printed and signed by Whistler, and on the back is written by the artist: "Trial proof. Early." It is a superb impression on old laid paper, but the "night effect on the wide waters," mentioned by Wedmore in other prints, gives place to apparently early morning. Good prices for Whistlers have hitherto run up to from $1,000 and $1,200.

Fritz Roy Carrington of the Print Department of the Boston Art Museum, who, is was said yesterday, intends to make the Boston collection of prints the finest in the world, paid the actual highest price of the afternoon, for an individual piece, $3,200 for "Daughters of Sir Thomas Frankland," after John Hoppner. This is a fine open letter proof with large margins and in perfect order. All of Mr. Carrington's purchases were for the Boston Museum.

The largest price for a single sale yesterday was $6,700, paid by Seaman, agent, for Francis Wheatley's "The Cries of London," the complete set of thirteen stipple engravings, reproduced in colors by different engravers. This attractive series, with its attractive titles, "Milk Below Maids," "Duke Cherries," "Scarlet Strawberries," "Hot Spice Gingerbread," &c., No. 977 on the catalogue, is rare in such brilliant examples and so well preserved.

Interest centred largely in the Whistlers, and of these "The Kitchen," 980, one of the "twelve etchings from nature," went to the London dealers, Colnaghi & Obach, for $625; "Annie Haden," "the most dignified portrait Whistler ever etched," 986, went to Joseph E. Widener for $1,800; "Weary," a dry point, said to be the finest impression in existence by judges of Whistler, 987, went to Marshall Field for $1,650; "Speke Hall, No. 1," painter-etching, was bought by Colnaghi & Obach for $550; "The Guitar Player," dry point, 989, went to the same buyers for $1,450, and for 990, "London Bridge," the English dealers paid $500. To J. F. Drake went 992, as stated, "The Nocturne" for the highest Whistler price, $2,900, and for 993, "The Little Lagoon," he paid $550.

$1,725 for "The Palaces."

Mrs. J. H. Russell paid $1,725 for 994, "The Palaces," unusually fine proof, printed in brown ink, and J. F. Drake paid good prices for the next four numbers. For 995, "The Doorway," a superb impression on Japanese paper, from the collection of Queen Victoria, with the royal stamp on the back, Drake gave $1,725; for 996, "The Traghetto," said to be from one of the most perfect plates in the world, $1,250; for 997, "Two Doorways," rich proof in black ink, on white Holland paper, $2,150, and for 998, "The Beggars," signed with the "butterfly" in pencil, $1,500.

Richard C. Bondy gave $550 for 999, "The Mast," painter-etching. For 1,001, "Nocturne: Palaces," superb trial proof before the monogram and the diagonal shading in the upper part of the plate between the two palaces, a rich golden brown color, Knoedler gave one of the big record breaking prices of the sale, $2,500. For 1,002, "Long Lagoon," wonderful example of Whistler's genius as a printer, J. F. Drake paid $800 and for 1,003, "Upright Venice," a trial proof, $725. R. C. Bondy paid $725 for 1,004, "The Riva." To Drake went the next three numbers. He paid $875 for 1,005, "The Balcony;" $950 for 1,006, "The Garden," and $500 for 1,007, "Long Venice." Bondy came in again for 1,008, paying $825 for "Nocturne: Furnace," and 1,009, "Nocturne: Salute," painter-etching, went to "Ralph" for $1,250.

GERMANS ACT A NEW PLAY.

"Professor Werner in Little Germany" Depicts Colony Life Here.

"Professor Werner in Klein-Deutschland," (Professor Werner in Little Germany,) a play written by Julius Krause, an editor of the evening edition of the New Yorker Staats-Zeitung, was produced for the first time at the Irving Place Theatre last night. The play presents a picture of German life of New York as it was years ago, when the metropolis still had its "Little Germany" colony, and many of the characters portrayed are said to have been taken from life from among well-known German New Yorkers whom Herr Krause met familiarly in his goings and comings through the local German colony in the many years of his sojourn here.

Director Rudolf Christians of the Irving Place Theatre and most of the company participated in the performance last night.

Neighborhood Playhouse Playlets.

One of the week-end series of entertainments in the Neighborhood Playhouse will be a program of one-act playlets presented by the Frank Lea Short company tomorrow night. "Only Irish," a comedy by Lewis Allen; "The Lion and the Lamb," a farce by Walter E. Perkins, and "Red Night," a Grand Guignol thriller translated by Louis Joseph Vance, will make up the bill. Saturday afternoon Margaret Sumner will give selections from Humperdinck's "Hänsel and Gretel," and at night Whitford Kane and John P. Campbell, directors of the Irish Theatre of America, will present three folk plays.

Foreign Landscapes on View.

A small exhibition of English, Dutch and Italian landscapes was placed on view yesterday at the Ehrich galleries. The chief work shown is probably a Francesco Guardi, a Venetian scene, which was the property of the late Louis Ehrich, and which has been held at $20,000. Others include a Dorro Dossi (1471-1542), a Solomon Ruysdael, in rich golden brown tints; an Abram van Strij, showing a group of cows on the bank of a river; two paintings by E. Jan Wynant, (1615-1679), one with a chateau in the distance, and the other a road through woodland; a John Crome, and one by A. van Borisen.

ORPHANS' DAY AT THE CIRCUS

Set for Monday Afternoon Next, and Everybody Preparing for It.

The management of the Barnum & Bailey Circus extended an invitation yesterday to all the orphans and crippled children in New York to attend the circusas the guests of Messrs. Ringling Brothers, next Monday afternoon. This performance has been set aside as "Orphans' Day" at the big show.

Superintendents and matrons of the various institutions where orphan and crippled children are cared for are requested to write at once to the Secretary of Barnum & Bailey's Circus, Madison Square Garden, stating the number of children in their care and the number of reservations desired for next Monday afternoon's performance.

No performance during the entire season is so enthusiastically welcomed both by the management and by the performers as that of "Orphans' Day" in New York. This year the circus is preparing to surpass all former efforts to please the children. The clowns are rehearsing new acts for the amusement of the children, the skating and bicycle riding bears are to attempt new stunts, Miss Bird Millman, the wire dancer, will do a new dance, Marcella's acting birds will be featured in a brand new act in which the whole big flock of parrots, paroquettes, and ravens will participate, and the clown dogs will appear disguised as every sort of animal from elephants to zebras.

French Opera Comique April 26.

The Théâtre Française will begin its season of French opera comique Monday night, April 26, in the Century Lyceum. "Mlle. Nitouche" will be the first offering, and the second will probably be "La Femme a Papa." The former has been a favorite operette in Paris since its first presentation in the Variety Théatre. Blanche Arral will sing the title rôle, and Desire Defrere and Georges Renavant will be among the artists in the company.

Mascagni's "Iris" Is Sung.

At the Metropolitan Opera House last night there was a performance of Mascagni's "Iris," with Miss Bori and Messrs. Botta, Scotti, and Didur in the principal rôles, and Mr. Toscanini conducting.

THEATRICAL NOTES.

Joseph Klaw and Mrs. Alberta Stedman have obtained from Doubleday, Page & Co. the dramatic rights to the O. Henry stories, of which there are 279. Mr. Klaw is the son of Marc Klaw of the firm of Klaw & Erlanger.

The first of a series of special matinees of Ibsen's "Ghosts" will be given today in the Longacre Theatre. Robert Whittier will play the role of Oswald, and the cast will include Dodson Mitchell, Alberta Gallatin, Virginia Fox Brooks, and Harry Neville.

Another production of Ibsen's masterpiece will be made Saturday night in the Berkeley Theatre by the Modern Drama League. Harry Neville and Mrs. Emerin Campbell Yates, who will play the principal roles, have coached the players.

Dr. Edward A. Salisbury's wild life pictures will be a feature of the Strand program next week. The pictures were taken by permission of the Biological Survey of the Department of Agriculture.

More than 100 vaudeville entertainers who are now headliners and who owe their first chance to the late William Hammerstein have asked to be allowed to appear on the special bill that will be given April 26 at the Victoria as a tribute to the former director of the theatre. As many as can be accommodated will be included on the bill.

Klaw & Erlanger have concluded arrangements with Herman Finck for the score of a musical comedy to be produced by them early next season. C. M. S. McClellan has the book and lyrics about completed, and Mr. Finck is at work on the music. The composer is musical director at the Palace, London, and is best known here as composer of "In the Shadows."

Members of the cast of "On Your Way," the musical revue the Columbia students are giving this week in the ball room of the Hotel Astor, will be special guests at the Strand Roof next Tuesday night. Songs and dances from the play will be given by the student actors. Saturday afternoon the children's dancing contest, which proved popular last Saturday, will be repeated.

Volney Streamer.

Volney Streamer, Librarian of the Players' Club, died yesterday at Amityville, L. I., in his sixty-third year. He was born at Magnolia, Ill., and after being graduated from the public schools spent a year at the Illinois Wesleyan University at Bloomington. Mr. Streamer had been an actor, and had supported Edwin Booth. He was with A. C. McClurg & Co., booksellers of Chicago, for eight years, and after coming to this city was literary adviser at Brentano's. Mr. Streamer compiled eight volumes, among them "In Friendship's Name," "Voices of Doubt," and "Trust."

Obituary Notes.

JOHNSON CLARK McBRIEN, a contractor and builder in the Bushwick section of Brooklyn, died yesterday of Bright's disease at his residence, 865 Lafayette Avenue, aged 60 years. Mr. McBrien was born in Derby, Conn., and had lived in Brooklyn for the last forty-five years. His widow and a daughter survive him.

Mrs. MARIA HESS, widow of George Hess, a manufacturer of furniture, died on Tuesday at her residence, 65 Linden Street, Flatbush, in her 80th year. She was a native of Bavaria, Germany, and left two sons and a daughter.

Mrs. RICHARD O'SHEA, widow of a contractor and builder formerly well known in South Brooklyn, died of pneumonia on Tuesday at her residence, 232 Clinton Street, Brooklyn, aged 72 years. She is survived by three sons, G. Harry, Walter L., and R. Emmet, who compose the firm of W. L. & G. H. O'Shea, builders, in Manhattan, and two daughters.

PETER F. DORAN, employed as a machinist on the Brooklyn Bridge almost since it was opened, is dead at his home, 37 Willow Street, Brooklyn, of pneumonia. He was 66 years of age.

Mrs. MARGARET MATILDA HANSBERY, widow of William E. Hansbery, formerly Assistant Warden of the Tombs prison, died of pneumonia on Monday at her residence, 159 Congress Street, Brooklyn, aged 52 years.

Mrs. LYDIA A. TRAVERS, wife of former Battalion Chief Patrick H. Travers of the Fire Department, died on Tuesday at her home, 687 Greene Avenue, Brooklyn, from heart disease.

Mrs. JULIA ANDERSON, wife of Frederick W. Anderson, superintendent of the Nassau Ferry Company, died on Tuesday at her residence, 379 Madison Street, Brooklyn, aged 43 years.

JAMES HENRY DOYLE, Chief Boatswain, U. S. N., retired, died yesterday at his residence, 426 Park Place, Brooklyn. Mr. Doyle was born in this city in 1856 and entered the United States Navy as an apprentice at the age of 14. He was a member of the commission sent to survey the Panama Canal for the United States Government and helped quell the little revolutions that were then raging in the district. He was also one of the party that located the revolutionist Aguinaldo in the Philippines. Mr. Doyle was commissioned Chief Boatswain in 1905 and retired three years later after thirty-eight years' service. He is survived by three sons, Dr. Stanley B., James H., Jr., and George K. Doyle.

OTIS W. BOOTH, a retired real estate broker, died on Tuesday at his home, 20 Fifth Avenue, in his eighty-fifth year. He was a member of the University Place Presbyterian Church for the last sixty years and had helped build Emanuel Chapel, where he was Superintendent of the Sunday School until six years ago.

WILLIAM A. FOOTE, organizer and head of the Commonwealth Power Company of Michigan, which operated power stations throughout Michigan and also was connected with similar plants in various other States, died at his home in Jackson, Mich., yesterday. He was 65 years old.

Mrs. AMELIA JANE CANON, for many years a choir singer in Manhattan and Brooklyn, died yesterday at the home of her son, W. W. Canon, at 290 Clifton Avenue, Newark, N. J. She was the wife of William S. Canon. Until four years ago she was choir director of the Sunday school of the Mount Pleasant Baptist Church.

WILLIAM C. ARMBRUSTER, a former New Jersey Assemblyman, and a former Postmaster of Weehawken, N. J., died yesterday at his home, 112 Palisade Avenue, Union Hill, N. J., in his sixtieth year. He was prominent in lodge circles and was a member of ten different societies, among them being the Masons, Royal Arcanum, Elks, Knights of Pythias, the Junior O. U. A. M., and the Union Hill Turn Verein.

RICHARD F. GOODMAN, a lawyer and former owner of The Sussex Register, and a former Assistant Paymaster of the Brooklyn Navy Yard, died yesterday at his home, in Newton, N. J., in his seventy-fifth year. He was appointed Postmaster of Newton by President McKinley, and was twice reappointed by President Roosevelt. Mr. Goodman was a graduate of the Albany Law University.

DUTTON'S
Correct Wedding Stationery
681 Fifth Avenue

MGR. McMAHON'S FUNERAL.

Mourners Fill Church of the Epiphany—Thousands in Streets.

The Rt. Rev. Monsignor Denis J. McMahon, who died last Sunday, was buried yesterday from his late church, the Church of the Epiphany, Second Avenue, between Twenty-first and Twenty-second Streets.

The church was crowded with persons of all denominations, and from all walks in life, and the reserves from five precincts were required to maintain order in the streets, which were crowded with thousands.

Cardinal Farley presided at the solemn high mass, which was celebrated by the Rt. Rev. Mgr. Mooney of the Sacred Heart Church, a life-long friend of Mgr. McMahon. Mgr. Michael J. Lavelle of St. Patrick's Cathedral delivered a panegyric over the body, and Bishops Thomas Cusack and Patrick J. Hayes and twenty-five monsignors and other church dignitaries, including many from New Jersey and Connecticut, were grouped about the altar.

The honorary pallbearers were Senator O'Gorman, Justice Victor J. Dowling, Senator, Thomas Foley, Justice Goff, Charles F. Murphy, Herman and Victor Ridder, John R. Shields, Justice Cornelius Collins, Justice Joseph Moss, Michael J. Drummond, and Thomas M. Mulry.

The chief mourners were Mrs. Ellen McMahon, mother of the dead Monsignor, his two sisters, Mrs. Elizabeth Martin and Mrs. Mary Otis, and his brother, Thomas J. McMahon.

The interment took place in Calvary Cemetery.

Bosanquet Wesley Gillis.

Bosanquet Wesley Gillis, for twenty-one years a proofreader on THE NEW YORK TIMES, and former editor and owner of The Richmond State Journal, and a prominent resident of Richmond, Va., died on Tuesday of bronchial pneumonia at his home, 106 Bay Twenty-fifth Street, Brooklyn. Funeral services under Masonic auspices will be held Friday afternoon at 1:30 o'clock, with interment in Greenwood Cemetery. Mr. Gillis was a member of a distinguished family of Pennsylvania. He was born at Ridgway, Penn., Aug. 8, 1835, the son of James Lyle Gillis, a member of Congress and the first Indian agent of Western Pennsylvania. He was a member of St. Cecile Lodge, F. and A. M.; Corinthian Chapter, R. A. M., and Ivanhoe Commandery, K. T. Mr. Gillis was a brother of the late Commodore James H. Gillis, U. S. N., and uncle of Commander Irving V. Gillis, U. S. N., recently retired, and now of Binghamton, N. Y. He leaves a son, J. Arnold Gillis, and three daughters, Mrs. Clarence E. Doyle, whose husband is a patent attorney of Washington; Roberta, the wife of Dr. Herbert W. Casey of Brooklyn, and Mrs. George W. I. Dwinell, whose husband is a lawyer connected with the Brooklyn Bureau of Street Opening.

Mr. Gillis left one brother, who lives in Kane, Penn., and a sister, who lives in Florida.

Rev. Dr. Daniel Seelye Gregory.

The Rev. Dr. Daniel Seelye Gregory, General Secretary of the Bible League of North America, died yesterday at the residence of his daughter, Mrs. Howard K. Badger, 82 North Eighteenth Street, East Orange, N. J. He was 83 years old. Born in Carmel, N. Y., Dr. Gregory was long an educator and a writer. He was graduated from Princeton College and Princeton Theological Seminary and held Presbyterian pastorates in New York State and New Haven, Conn., prior to 1873, when he became Professor of Ethics and Political Economy in the University of Worcester, Ohio. In 1878 he was elected President of Lake Forest University, Mich., resigning eight years later to come to New York, where he did editorial work on a dictionary and was also editor of the Homiletic Review for several years.

Samuel J. Watson.

Samuel J. Watson, President of the Watson Machine Company, died yesterday at his home, 431 Broadway, Paterson, N. J., in his sixty-fifth year. He was graduated from Harvard University with the class of 1877 and was a member of the Metropolitan Museum of Art, the Harvard and Lotos Clubs of this city, and the North Jersey Country Club. Mr. Watson was treasurer of the Paterson Eye and Ear Infirmary. He was formerly secretary and treasurer of the Watson Machine Company, and on the death of his father, who founded the company, became President.

William Richards Bigelow.

William Richards Bigelow, a member of the prominent Bigelow family of the Heights section of Brooklyn and associated with the dry goods firm of Clarence Whitman & Co., in Manhattan, died of pneumonia yesterday at his residence, 276 Henry Street. Mr. Bigelow was a son of the late Elliot Bigelow, a wealthy woolen manufacturer, and was a prominent member of the Calumet Club, the Wool Club, the Crescent Athletic Club, and of the West Side Tennis Club.

Marriage and death notices intended for insertion in The New York Times may be telephoned to 1000 Bryant.

Engaged

HARRISON—JOHNSON.—Gladys V. Johnson to William G. Harrison.

WOLTERS—MERKLEIN.—Pauline Merklein to Carl J. Wolters.

Married

APPLETON—JOHNSTON. — On Wednesday, April 14, at 18 Washington Square, N. Y., by the Rev. Father Farrell, Noel, daughter of Mr. and Mrs. J. Herbert Johnston, to William H. Appleton.

GALLAGHER—LANGDON.—On Wednesday, April 14, 1915, at St. John's Church, Brooklyn, by the Rev. Thomas E. Malloy, Katharine Langdon, daughter of Robert G. Langdon, to Justin P. Gallagher of Boston.

VAN NOSTRAND—HORNBEAK.—At Springfield, Mo., on Wednesday, April 14, 1915, by the Rev. Paul R. Talbot, Elizabeth, daughter of Florence R. and the late William Carroll Hornbeak, to Harold Townsend Van Nostrand, Jr., of Orange, N. J.

WALKER—BURRELL.—Edward Washburn Walker to Edith Gertrude Burrell, at 1,409 Albemarle Road, Brooklyn, April 14, 1915.

Brooklyn.

HAMILTON—MEAGHER.—April 10, Mary E. Meagher to Jacob A. Hamilton.

MAYER—HORNE.—April 11, Marie L. Horne to John J. Mayer, Jr.

Died.

ADAMS.—On April 14, at her residence, 247 East 118th St., Ruth M. Adams, age 16, beloved daughter of William C. and Margaret A. Adams. Funeral from Church of Holy Rosary, Saturday, April 17, 9:30 A. M.

ARMBRUSTER.—At Town of Union, N. J., on Wednesday, April 14, 1915, William C., beloved husband of Sophie A. Armbruster, (nee Rottmann,) aged 58 years. Funeral services will be held on Saturday, April 17, at 2 P. M., at his late home, 112 Palisade Av., Town of Union. Relatives and friends are respectfully invited. Lodge services Friday evening, at 8 o'clock.

AUSTRIAN.—On Wednesday, April 14, at the Hotel Majestic, Mary J. Austrian, beloved wife of the late Joseph Austrian, aged 64 years. Interment at Chicago, Ill.

BEDFORD.—At Shelter Island Heights, N. Y., April 14, 1915, William Henry Bedford of Montclair, N. J. Notice of funeral hereafter. "He giveth His beloved sleep."

BEEBE.—On April 14, at her late residence, 37 Mountain Av., Summit, N. J., Fannie Steen, wife of Henry O. Beebe. Funeral service on Friday, April 16, at 3:30 P. M. Train leaves New York, D., L. & W. R. R., at 2 o'clock. Interment Woodlawn, at convenience of family.

Crouch & Fitzgerald
Reliable Luggage

The "Oberland" $50.00
14 West 40th St.
154 Fifth Avenue at 20th St.
177 Broadway

Died

BIERMANN.—After short illness, April 12, Carl H. Biermann. Funeral services Thursday, 2 P. M., 174 Sherry St., Richmond Hill, L. I.

BIGELOW.—On April 14, of pneumonia, William Richards Bigelow, son of Edwina Richards Bigelow and the late Elliot Bigelow. Funeral from his late residence, 276 Henry St., Brooklyn, Friday, April 16, 2 P. M.

BOOTH.—At his residence, 20 5th Av., April 13, 1915, Otis W. Booth, son of the late Charles H. Booth. Funeral service at Emmanuel Chapel, 727 6th St., on Friday afternoon, April 16, at 3 o'clock.

BROWN.—At New Rochelle, N. Y., on April 13, 1915, Donald C. Brown. Funeral services at his late residence, 2 Spring St., on Saturday morning, April 17, at 11 o'clock. Glasgow (Scotland) papers please copy.

BROWN.—Mary A., on April 14, 1915. Funeral service at residence, 112 West 117th St., Thursday evening, at 8:30 o'clock.

CHAPIN.—At Oneida, N. Y., on April 13, 1915, Hanna Dyer, wife of Dwight Chapin, and mother of Sam Dyer Chapin of this city. Funeral service at her late residence, 24 Washington Av., Oneida, N. Y., on Thursday, April 15, at 2 P. M.

CHERONNET-CHAMPOLLION. — Suddenly, on March 23, at Bois-le-Pretre, France, Andre Cheronnet-Champollion, beloved husband of Adelaide Cheronnet-Champollion, in the 35th year of his age.

CLARK.—On April 13, Daisy, beloved daughter of the late Patrick and Ann Clark. Funeral from her late residence, 455 West 48th St., on Friday, April 16, at 9:30 A. M.; thence to the Church of the Sacred Heart, West 51st St., where a solemn requiem mass will be offered. Interment Holy Cross Cemetery.

DOYLE.—On Wednesday, April 14, 1915, James H. Doyle, Chief Boatswain, U. S. N., retired, husband of Eleanor Cecelia Bodkin and father of Stanley B. Doyle, M. D., James H. and George K. Doyle. Funeral services at his late residence, 426 Park Place, Brooklyn, on Thursday evening, at 8 o'clock. Friends and members of Brooklyn Council, 72, Royal Arcanum, are invited to attend. Funeral private. Interment at Arlington Cemetery, Virginia. Please omit flowers.

ELLIOTT.—At Hicksville, L. I., April 14, Richard A., beloved son of Isaac and Rachel Elliott. Funeral Friday, private.

GILLIS.—At his residence, 106 Bay 25th St., Brooklyn, at 9:30 A. M., Tuesday, April 13, 1915, Bosanquet W. Gillis, aged 79 years. Funeral services at his late residence at 1:30 P. M. Friday. Friends and members of St. Cecile Lodge, F. and A. M., are invited to attend. Richmond (Va.) and Washington (D. C.) papers please copy.

GILMARTIN.—On April 14, 1915, Elsie, (nee Forrest,) beloved wife of John J. Gilmartin. Funeral from residence, 1,269 College Av., (168th,) Friday morning, 9:30. Requiem mass, Church St. Angela Merici, 10 o'clock. Interment St. Raymond's.

GOLDBAUM.—Wednesday, April 14, 1915, Pauline Goldbaum, wife of the late Herman Goldbaum. Funeral Thursday, at 2:30 P. M., from her late residence, 66 Howe St., New Haven, Conn.

GOLDSTEIN.—William, of 601 West 180th St., New York, on April 14, 1915, beloved husband of Kate (nee Herts) and father of William, Daniel, Louis, Herbert, Mrs. Juliet Nordhausen, and Gladys. Notice of funeral hereafter.

GOODMAN.—At Newton, N. J., on April 14, 1915, Richard F. Goodman. Funeral services will be held at Christ Church, Newton, N. J., on Thursday, April 15, at 3:30 o'clock. Interment in Hartford, Conn.

GREGORY.—Entered into life eternal from the home of his daughter, Mrs. H. K. Badger, 82 North 18th St., East Orange, N. J., on Wednesday, April 14, 1915, Daniel Seelye Gregory, loving and beloved husband of Harriet Byram Gregory, in his 83d year. Funeral services Friday afternoon, April 16, at 3 o'clock. Interment at the convenience of the family.

HERRICK.—On April 13, Eugene Lyon Herrick, son of the late Jacob B. Herrick and Julia Ann Lyon. Funeral private.

HILL.—April 14, 1915, Margaret Anna, widow of William Hill. Services at her late residence, 11 East 127th St., on Friday, the 16th inst., at 8 P. M. Interment private. Please omit flowers.

HILLS.—On Wednesday, April 14, at the Union Protestant Infirmary, Baltimore, Charles I. Hills of Elizabeth, N. J. Notice of funeral hereafter.

JONES.—On Tuesday, April 13, 1915, Martha Griffiths Jones. Funeral service will be held from her late residence, 208 West 69th St., on Friday morning, April 16, at 10:30 o'clock.

KASNER.—Adolph W., formerly at 120 East 85th St., after a long illness, at the home of his daughter, Mrs. S. L. Richman, Coney Island; father of Mrs. Richman, George, Jacques, Henry, Solomon, David, Diana, Sarah. Interment today at Acacia Cemetery, Bayside, at 10:30 A. M.

MacCORD.—At Hoboken, N. J., on Tuesday, April 13, 1915, Dr. Charles William MacCord, Professor Emeritus of Stevens Institute of Technology, aged 79 years. Funeral services will be held at his late residence, 60 10th St., Hoboken, on Friday evening, April 16, at 8 o'clock. Interment private.

McKENZIE.—James, Sr., aged 87, on April 13. Services from home of his daughter, Mrs. Conover, 34 President St., Halcyon Park, New Rochelle, Thursday evening, 7:30.

MARTIN—April 13, 1915, Francis W., widow of the late Smith Martin, in her 73d year. Funeral and burial Friday, 16th, at Milton, N. Y.

MODE.—Amelia, suddenly, at her residence, 569 West 150th St., on April 13. Funeral private, Thursday, April 15, from her late residence. No flowers. Southern papers please copy.

PERNER.—Suddenly, on Wednesday, April 14, 1915, at 10:30 P. M., A. J. Perner. Notice of funeral hereafter.

POOR.—Henry W., on April 13, at 777 Madison Av., in the 71st year of his age. Funeral services at Grace Church, Broadway and 10th St., on Thursday morning, April 15, at 10 o'clock. Interment private.

REMINGTON.—Suddenly, at Yonkers, on Tuesday, April 13, 1915, Justus D. Remington, aged 65 years. Funeral service at his late residence, 63 Livingston Av., Yonkers, Friday evening at 8 o'clock. Interment at Washington, D. C. Philadelphia, Washington, and Oswego papers please copy.

ROSENTHAL.—Leonore, beloved mother of Sam and Seymour J. Rosenzweig, on April 14. Funeral services at her late residence, 2,040 7th Av., April 16, at 10 A. M.

ROCKWELL.—In Ridgewood, N. J., on April 13, 1915, Maria L. Rockwell. Funeral services will be held on Thursday, April 15, at 11 A. M., from the residence of her daughter, Mrs. Geo. A. Shannon, 376 North Maple Av., Ridgewood, N. J. Interment Woodlawn, N. Y.

SCARBOROUGH.—On Wednesday, April 14, at his late residence, 51 St. John's Place, Brooklyn, of pneumonia, William A. Scarborough, beloved husband of Isabella Scarborough. Funeral services at Memorial Presbyterian Church, 7th Av. and St. John's Place, Brooklyn, Friday evening, 8 o'clock. Interment Greenwood, Saturday, at 10 o'clock.

SCHLESINGER.—Maimonides Lodge, No. 743, F. & A. M. Brethren: You are hereby summoned to attend an emergent communication for the purpose of paying the last Masonic honors to our departed brother, Adolph Schlesinger, at 1,329 5th Av., Manhattan, on Thursday morning, April 15, at 10 o'clock. By order of
BERNARD H. ARNOLD, Master.
HENRY H. GUTTMAN, Secretary.

SHAW.—On Tuesday, April 13, 1915, Helen B., widow of William Shaw. Funeral services at 710 8th Av., Thursday, April 15, at 1:30 P. M.

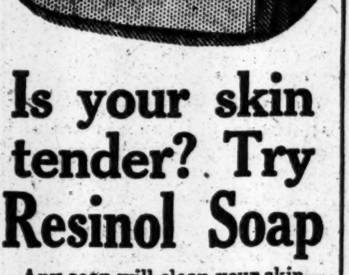

RESINOL SOAP FOR THE SKIN AND COMPLEXION

Is your skin tender? Try Resinol Soap

Any soap will clean your skin—a bar of laundry soap will do if you do not care what becomes of your complexion. But you know that laundry soap contains harsh, drying alkali that would ruin your skin and hair, so you never think of using it for your toilet.

Many toilet soaps contain this same injurious alkali. Resinol Soap contains absolutely no free alkali, and to it are added the Resinol balsams. These give it soothing, healing properties which clear the complexion, comfort tender skins and keep the hair rich and lustrous.

Sold by all druggists. For sample free, write to Dept. TT, Resinol, Baltimore, Md.

Died.

SILL.—Entered into rest on April 13, 1915, Elizabeth, eldest child of William E. Sill and Julia A., his wife, of Geneva, N. Y., in her 83d year. Funeral Friday afternoon, at 4:30.

SKELDING.—At Stamford, Conn., Monday, April 12, Amelia Merritt Skelding, in the 76th year of her age. Funeral services on Thursday, at 3 P. M., at the residence of her daughter, Mrs. Edward E. Rowell, 81 South St.

STREAMER.—April 14, at Amityville, L. I., Volney Streamer, in his 63d year. Funeral services will be held at St. George's Chapel, Stuyvesant Square, Friday morning, April 16, at 12 noon.

TOMONEY.—Mrs. Susan, on Monday, April 12, at her late residence, 118 West 75th St. Funeral from the Church of the Blessed Sacrament, 71st St. and Broadway, on Thursday, April 15, at 10 A. M., where a solemn mass of requiem will be celebrated. Interment Calvary.

UNGRICH.—On Saturday, April 10, 1915, at San Francisco, Cal., Henry Ungrich, beloved husband of Emma Tyler Ungrich. Funeral services at his late residence, Prospect Park, White Plains, N. Y., Friday, April 16, at 8:15 P. M. Conveyances will meet train leaving Grand Central Station 6:53 P. M., 125th St., 7:03 P. M.

VAN LOON.—John C., after a short illness, at his residence, 161 West 140th St., on Wednesday, April 14. Funeral service Friday, April 16, 1 P. M.

WAUGH.—Stella Soule, wife of Darwin W. Waugh, M. D., suddenly, April 14, 388 Clinton St., Brooklyn. Notice of funeral hereafter.

WOODIE.—Suddenly, on April 8, in Philadelphia, Penn., the Rev. Allan Sheldon Woodie, Rector Emeritus St. Luke's P. E. Church, Altoona, Penn., in his 69th year. Funeral services were held at All Saints' Church, Wynnewood, Penn., on Monday, April 12, and interment made in West Laurel Hill Cemetery. Newport, R. I., papers please copy.

BRADY.—Edward, 170 West 97th St., April 13. Funeral tomorrow, 9:30 A. M.

CREALEY. — Elizabeth, 84 King St., April 12.

CROSSLEY.—Margaret, 218 East 80th St., April 13. Funeral today, 1:30 P. M.

DAILEY.—Jennie T., 304 West 149th St., April 13. Funeral today, 10 A. M.

DANIELS.—Hortense, 132 West 139th St., April 12, aged 29.

DELAHANTY.—Mary, 311 East 133d St., April 13. Funeral tomorrow, 9 A. M.

DENIHAN.—Delia, 248 East 30th St., April 13. Funeral today, 10 A. M.

DOWLING.—Beesy, 431 West 24th St., April 13.

DROHAN.—David, 208 East 99th St., April 13. Funeral today, 2 P. M.

FLYNN.—Thomas, St. Lawrence Hospital, April 13, aged 66. Funeral tomorrow, 9 A. M.

HERBERTZ.—Robert, 755 East 168th St., April 13, aged 49.

HUDSON.—Emma, Tottenville, S. I., April 13. Funeral today, 10 A. M.

HUNT.—Charles, 204 East 96th St., April 13.

KALL.—Richard G., 2,009 Honeywell Av., April 13, aged 33. Funeral today, 10 A. M.

KELLY.—Margaret, 252 10th Av., April 13.

KENNEDY.—Jane, 229 West 15th St., April 13. Funeral tomorrow, 10 A. M.

LA PINE.—Catherine, 590 Amsterdam Av., April 12. Funeral today.

MOOG.—William C., 722 Courtlandt Av., Bronx, April 13, aged 48. Funeral today, 2 P. M.

MULLER.—Elizabeth, 101 1st Av., April 13. Funeral notice later.

PRUEFER.—Katharine, 159 West 13th St., April 12. Funeral today, 1 P. M.

REGAN.—Delia, 513 West 19th St., April 12, aged 14. Funeral today, 10 A. M.

RIES.—Winifred J., 341 East 16th St., April 13, aged 2. Funeral today, 2 P. M.

ROCK.—Mary, 1,137 Longfellow Av., Bronx, April 13. Funeral today, 10 A. M.

SHEEHAN.—James F., 560 East 158th St., April 13.

STASINK.—Mary, 53 1st Av., April 13. Funeral today, 9:30 A. M.

STRADAR.—Maria, 439 West, 28th St., April 13. Funeral today, 2 P. M.

SULLIVAN.—Patrick J., 326 East 40th St., April 13, aged 29.

TSCHIRHART.—Joseph, 437 West 54th St., aged 69. Funeral tomorrow, 1 P. M.

TURNER.—Lulu L., 154 West 68th St., April 12. Funeral today.

WILSON.—Johanna, 511 West 59th St., April 13. Funeral today, 10 A. M.

Brooklyn.

ANDERSON.—Julia, 373 Madison St., April 13, aged 43. Funeral service tomorrow.

BAULSER.—Daniel, 435 Baltic St., April 13. Funeral today, 2 P. M.

BENTSEN.—Alfred, 328 59th St., April 13, aged 30.

BICKFORD.—Joseph, 19 Billings St., April 12, aged 45. Funeral today, 2 P. M.

BOX.—Gerhard, 217 55th St., April 12, aged 68.

BROWNE.—Mary C., 82 South 9th St., April 12. Funeral today, 10 A. M.

BUNCE.—Jessie, 31 Granite St., April 13, aged 29. Funeral today, 9 A. M.

CASEY.—Mark, 1,944 66th St., April 11. Funeral today, 10 A. M.

COHEN.—Esther, 172 Rutledge St., April 12, aged 76.

CORRIGAN.—Patrick J., 571 41st St., April 13, aged 27. Funeral tomorrow, 9:30 A. M.

DE BEUL.—Valentine, German Hospital, April 13, aged 11. Funeral today, 2 P. M.

DORGELOH.—Henry, 772 Bushwick Av., April 12, aged 82. Funeral today, 1:30 P. M.

GALVIN.—Ellen, 235 McDonough St., April 12, aged 80.

GIMPEL.—Louis, 104 Chester St., April 13, aged 63. Funeral April 18, 2:30 P. M.

HAMMARSTROM.—Andrew E., 85 St. Mark's Av., April 12. Funeral today, 2 P. M.

HESS.—Maria, 65 Linden St., April 13, aged 80. Funeral services today.

HUGHES.—James, 169 Marion St., April 13. Funeral today, 2 P. M.

KNITE.—Mary E., Flatlands Av. and East 92d St., April 12, aged 38.

McBRIEN.—Johnson C., 865 Lafayette Av., April 14. Funeral April 17.

Maternity Apparel

Modish apparel scientifically constructed to expand as required and to harmonize the figure lines throughout entire period. Faultless in style, differing in no outward way from regular models, and adjust automatically when the figure is normal.

Made on the premises and sold direct to you at manufacturer's prices.

Dresses ... 5.95 to 69.50
Suits ..... 19.95 to 74.75
Coats ..... 7.75 to 44.00
Skirts ..... 4.45 to 12.50
Waists .... .95 to 18.00
Corsets ... 3.85 to 10.00
Infants' Layettes . . 6.95 up

Phone 6416 Greeley. Lane Bryant 25 West 38th St.

Died

MEYER.—George, 557 Warren St., April 13. Funeral today, 2 P. M.

MOODY.—William J., 469 Humboldt St., April 13, aged 44. Funeral today, 2 P. M.

MURNANE.—Honora, 469 Wythe Av., April 12. Funeral today, 2 P. M.

NOLAN.—Elizabeth, 330 Berry St., April 13, aged 35. Funeral tomorrow, 9:30 A. M.

ROBINSON.—Irene V., 131 Cumberland St., April 13. Funeral tomorrow, 9:30 A. M.

ST. ANGEL.—John, 77 Walworth St., April 12. Funeral today.

SNYDER.—Margaret, 415 East 23d St., April 14, aged 81.

STAMM.—John H., 354 Cornelia St., April 13, aged 53.

STENGLEIN.—Susan, 3,519 Snyder Av., April 12, aged 70. Funeral today, 9 A. M.

STEPHENS.—Charles S., 173 Hancock St., April 13.

TRAVERS.—Lydia A., 687 Greene Av., April 12. Funeral service today.

WALDEN.—Thomas, 992 Halsey St., April 12, aged 73. Funeral today, 10 A. M.

WEST.—Thomas F., 129 10th St., April 13. Funeral today, 2 P. M.

Hoboken, Jersey City, and Newark.

CANON.—Amelia J., 290 Clifton Av., Newark, April 14. Funeral April 17.

CAULFIELD.—Delia, 121½ Cottage St., Jersey City, April 12. Funeral tomorrow.

GOODHEART.—George W., 45 St. Paul's Av., Jersey City, April 12, aged 9 months.

HARVEY.—Louis S., 35 Winfield Av., Jersey City, April 13.

HAYES.—William, 110 Clinton St., Hoboken, April 12, aged 39. Funeral today, 8 A. M.

HERKT.—Andrew, 305 Madison St., Hoboken, April 13, aged 72.

HILL.—Edward D., 34 Arch St., Newark, April 13. Funeral tomorrow, 2 P. M.

HOESLY.—Almira, 25 Miller St., Newark, April 13.

IZON.—Thomas E., 107 Highland Av., Newark, April 12. Funeral tomorrow.

JOYCE.—James E., 538 Washington St., Hoboken, April 13. Funeral today, 2:30 P. M.

KENNY.—John, Hoboken, April 12, aged 53.

LORDAN.—Catherine, 58 Wayne St., Jersey City, April 13.

McBRIDE.—James, 353 Morris Av., Newark, April 14, aged 78.

SOPHER.—Elmer J., Jersey City, April 13. Funeral today, 2 P. M.

TREMEARNE.—Ann C., 86 Storms Av., Jersey City, April 12. Funeral today, 10 A. M.

TRENERY.—Jane, 600 West Side Av., Jersey City, April 13. Funeral today.

WALTER.—Joseph C. J., 441 South 13th St., Newark, April 13. Funeral tomorrow, 9:15 A. M.

Long Island.

BLOOMDALE. — Frederick, College Point, April 12, aged 28.

FORSTER.—Ernest, Woodhaven, April 12.

FRANK. — Catherine, Ridgewood, April 13, aged 69. Funeral today, 1:30 P. M.

GARDTHAUSEN. — Nettie, 157 14th Av., April 12. Funeral today.

HITT. — James J., Woodhaven, April 13. Funeral tomorrow, 2 P. M.

JONES. — John, Richmond Hill, April 13, aged 75. Funeral today, 2 P. M.

KURZ. — Maria, Richmond Hill, April 13, aged 65.

McANANY. — Margaret, 955 Van Alst Av., Astoria, April 12. Funeral today, 9:30 A. M.

In Memoriam

O'CONNELL. — William. Mass St. Joseph's Church, Newark, N. J., today, 8 A. M.

RYAN. — Michael J. Mass Sacred Heart Church, Newark, N. J., tomorrow, 8 A. M.

UNDERTAKERS.

FRANK E. CAMPBELL 241-3 W 23d St

CEMETERIES.

KENSICO CEMETERY
Before buying see Kensico. 54 minutes' ride from Grand Central Terminal. Ask for information at City Office, 103 Park Ave. Tel. Murray Hill 1842.

THE WOODLAWN CEMETERY
233d St. By Harlem Train and by Trolley. Office, 20 East 23d St., New York.

Out Today

The New York Times MID-WEEK PICTORIAL out today is one of the most interesting war numbers yet issued. It contains a series of vivid pictures showing the Austrians fighting at the Carpathian Passes in a mighty effort to keep the Russians from the rich plains of Hungary.

There are pictures of what the Turks are doing to protect their historic peninsula from the threatened land attacks of the Allies.

There is a set of remarkable photographs of the under-sea raiders, including snapshots of the U-36 capturing a Dutch ship and taking her prisoners back to Zeebrugge.

Among other striking features are the photographs of Dr. Jungles of the Red Cross on a camel; of an army column in the wild Taurus region; of a Turkish military caravan; of Turkish cavalry; of French soldiers relieved from the trenches; of the return of wounded in hospital trains; of a captured train filled with sheep; of the Kaiser reviewing his troops on French soil; of a captured elephant at work aiding German military operations; of French prisoners in a detention camp; of the German headquarters at Lille; of Belgian girls at work in the coal fields; of a German cycle corps ready for scout duty; of the burial fields of Bukowina; of a captive balloon at Przemysl; of the Austrian Red Cross in Galicia; of the Cossacks on the border line of Prussia; of the battleships of Italy; of Greek sailors drilling at Piraeus; of the King of Greece and his family; of a hospital gymnasium where the convalescent are allowed to exercise. In all more than seventy-five photographs direct from the centres of war operations.

Price, 10 Cents
$1.25 for 3 months
$5.00 a year, postpaid

On News Stands Everywhere.

Binders for the Mid-week Pictorial, to hold complete file for one year, sent postpaid. Prices: Full cloth, $1.25; full imitation leather, $1.75; half leather, gold trimmed, $2.00.

GREAT ACTIVITY IN COTTON TRADE

March Statement Shows Record Consumption by Manufacturers and Heavy Exports.

ITALY A BIG BUYER

But Marked Falling Off Is Indicated in Takings by All the Nations Now at War.

WASHINGTON, April 14.—Marked activity in manufacturing and heavy exports were the features of the March cotton statement of the Census Bureau issued today.

Manufacturers in March used 523,959 bales, exclusive of linters, which is a record for monthly consumption, being 6,000 bales more than has been used in any month since the Census Bureau began collecting the monthly statistics, two and a half years ago.

Cotton exports amounted to 1,208,573 bales, or almost double what they were in March last year. The month's exports brought the total for the first eight months of the cotton year up to 8,680,613 bales, or 1,246,462 bales under last year's exports for the same period.

The war's effect on cotton exports is indicated in Germany's takings, which for the eight months have been 242,661 bales against 2,413,712 in last year's period. France has taken less than half the quantity she took last year, but Italy has more than doubled her cotton imports from the United States. Great Britain's imports were 147,000 bales less than the same period last year. All other countries took 2,190,685 bales against 1,106,029 bales in last year's period.

March consumption compared with 493,354 bales used in March a year ago. During the eight months ending March 31 cotton used was 3,578,215 bales, against 3,765,210 in the same period the previous year.

Cotton on hand March 31 in manufacturing establishments was 1,740,476 bales against 1,679,239 last year and in independent warehouses, 3,378,317 bales against 1,834,008 last year.

Exports in March were 1,208,573 bales against 695,310 last year. Imports were 38,534 bales, against 30,863 last year, and for the eight months 206,790 bales against 115,157 in last year's period.

Linters used were 31,398 bales, against 24,720 last year, and for the eight months 214,579 bales against 204,683 in last year's period; on hand in manufacturing establishments 161,647 bales against 103,626 last year, and in independent warehouses 100,208 bales against 57,338 last year.

Linters exported were 60,175 bales, and for the eight months 155,365 bales.

Cotton spindles active during March numbered 30,918,533 against 31,083,858 in March last year.

URGE TRADEMARK REFORM.

Latin-American Laws Held to Open Avenue for Extortion.

Special to The New York Times.

WASHINGTON, April 14.—The laws of Latin-American countries permitting anyone who first registers a trademark to have its exclusive use have worked to the exclusion of American goods, according to Thomas Ewing, Commissioner of Patents, and James T. Newton, First Assistant Commissioner. In this country the first user of a trademark is entitled to its exclusive use, but in Latin-American countries any local manufacturer by registering the trademark of an American competitor can actually exclude his trademarked goods from the market.

To break down this injustice it is suggested that the State Department or the Pan-American Union be asked to press for a revision of the practice. The abuse of trademarks already has been made the subject of a convention of the American Governments, though ratification seems to be lacking. Under this convention trademarks for the Northern group of Republics would be registered at Havana and for the Southern group at Buenos Aires, this registration giving the trademark exclusive validity all over the Western Hemisphere.

"There is no doubt that in a number of cases American merchants have been held up by unscrupulous persons in some of the South American countries and also in some of the countries of Europe, who have registered American trademarks in their own countries," said Mr. Newton today. "In the South American countries and in Germany and some other countries of Europe the first person who registers a trademark is entitled to its exclusive use.

"You can readily see what an opportunity such a system offers to the unscrupulous. A person in a South American country having registered the trademark of well-known American goods, can absolutely prevent the importation of those goods into the South American country unless the American merchant is willing to come to terms with him, first paying him a good round sum."

TRADE STIRS THE SOUTH.

Trained Observer Notes Wonderful Recovery from Depression.

Special to The New York Times.

ATLANTA, Ga., April 14.—James E. C. Pedder, Division Superintendent of Bradstreet's, in an interview today said:

"There is business in the South, lots of it, and it is getting better every day. The recovery from the depression caused by the breaking out of the war has been wonderful. This recovery has not been local, but has covered the entire South.

"There is plenty of cheap money in the banks which is easily procurable for legitimate business, and the cotton mills are running day and night. The South's debts are smaller owing to nine months of enforced economy. Whether war continues or not we will have a ready market for every ounce of foodstuff we can raise or cotton we can grow. The only man who will complain of business conditions is he who will not go after it. My reports indicate that business is getting better and better. The Fall trade will undoubtedly be the best we have ever known."

Widow Gets $20,000 Verdict.

Special to The New York Times.

WHITE PLAINS, N. Y., April 14.—A jury before Justice Tompkins in the Supreme Court today gave a verdict of $20,000 to Mrs. Golde Ploxin of Yonkers against the Brooklyn Heights Railroad Company for the death of her husband, Louis, who was a manufacturer of suit cases in New York City. While crossing Fulton Street, Brooklyn, on September 1, 1914, he was struck by a trolley car and instantly killed.

Weather in Cotton and Grain States.

Special to The New York Times.

WASHINGTON, D. C., April 14.—Forecast:

N. Car., S. Car., and Ga.—Fair Thurs. and probably Fri.; moderate e. winds.

Fla.—Cloudy Thurs. and Fri.; probably showers in s.; fresh e. winds.

Ala., Miss., and La.—Fair Tues. and Fri.; moderate e. winds.

East Tex.—Cloudy Thurs. and Fri.; probably thunder showers in the interior; moderate s. e. and s. winds.

West Tex.—Thunder showers Thurs. and probably Fri.

Utah.—Fair Thurs. and Fri.

Okla.—Fair in e., unsettled in w. Thurs. Fri. thunder showers.

Ark., Tenn., and Ky.—Fair Thurs. and probably Fri.

Ohio—Fair Thurs. and Fri., warmer; light to moderate variable winds.

Ind.—Fair Thurs. and Fri.; warmer.

Ill.—Fair and warmer Thurs. Fri., fair; moderate s. winds.

Lower Mich. and Wis.—Fair and warmer Thurs. Fri., probably fair; moderate s. winds.

Upper Mich.—Fair and warmer Thurs. Fri., fair.

Minn.—Fair Thurs.; warmer in n. e. Fri., cloudy.

Iowa.—Fair Thurs.; warmer in e. Fri., probably fair.

Mo.—Fair Thurs.; warmer in e. Fri., probably fair.

N. Dak. and S. Dak.—Cloudy and colder Thurs. Fri., fair.

Kan. and Neb.—Fair Thurs. Fri., cloudy, probably showers.

THE WEATHER.

WASHINGTON, April 14.—Mild temperature prevails in nearly all parts of the country, and readings continue decidedly above the normal over the Northwest States, the Middle Plains States, and the upper Mississippi Valley. With the exception of scattered showers in the Rockies and plateau regions the weather will be fair Thursday and Friday throughout the country. Temperatures will rise somewhat Thursday in the region of the Great Lakes, the Ohio Valley, and the Middle Atlantic and New England States, and will fall in the North Plains States. Readings in other parts of the country will not change materially during the next forty-eight hours.

Winds for Thursday and Friday: North and Middle Atlantic, moderate variable, mostly east; South Atlantic, fresh northeast and east; East Gulf, moderate east.

FORECASTS FOR TODAY AND FRIDAY.

New England, New York, Indiana, Ohio, Pennsylvania, New Jersey, Colorado, Maryland, District of Columbia, and Virginia—Fair Thursday and Friday; slowly rising temperature.

The temperature record for the twenty-four hours ended at midnight, taken from the thermometer at the local office of the United States Weather Bureau, is as follows:

	1914.	1915.		1914.	1915.
3 A. M.	35	40	4 P. M.	46	57
6 A. M.	34	39	6 P. M.	43	55
9 A. M.	44	44	9 P. M.	41	49
12 M.	48	52	11 P. M.	42	48

This thermometer is 414 feet above the street level. The average temperature yesterday was 48.; for the corresponding date last year it was 42; average on the corresponding date for the last thirty-three years, 48.

The temperature at 8 A. M. yesterday was 44; at 8 P. M. it was 49. Maximum temperature, 58 degrees at 3:45 P. M; minimum, 38 degrees at 5:15 A. M. Humidity, 52 per cent. at 8 A. M., 48 per cent. at 8 P. M.

The barometer at 8 A. M. yesterday registered 30.31 inches, at 8 P. M. it stood at 30.36 inches.

FIRE RECORD.

A.M. Loss.
7:45—338 E. 113 St.; Carmine Metalla..Slight
8:30—10 Wooster St.; Carlo Antonia..Slight
10:37—899 8 Av.; J. J. Maroney.......None
P.M.
1:35—159 2 St.; S. Goldman..........Slight
2:00—2,137 Madison Av.; Max Klein..Slight
2:25—1,454 Wilkins Av.; W. Gehring..Slight
3:25—Front of 8 E. 87 St.; Higgins & Seiter ....Slight
6:30—722 B'way; Capitol Neckwear Co.. Not given
9:45—154 3 Av.; L. Levisone..........Slight
9:50—313 Broome St.; Nathan Woltkenfeld ....Slight
11:45—52 E. 116 St.; Aaron Simpson....Slight
11:50—1,570 Washington Av.; Clara Gaskowitz ....Slight

POLICE DEPARTMENT NEWS.

Transfers and Assignments, 8 A. M. April 14: Patrol. J. J. A. Kee, 169, to C. O., duty in office of Fourth Dep. Com.; T. F. J. Cavanagh, Traf. Subdiv. 6, to C. O., duty in office of Fourth Dep. Com.; 6 P. M., April 14: J. R. Kelly, 172, assigned to kennel duty.

Temporary Assignments: Act. Det. Sergt. T. F. Coffey, D. B., to C. O., 30 days, 8 A. M. April 14; patrol. to D. B. W. J. Blanch, 1, 5 days, 8 A. M. April 15; J. A. McKenna, 4, and W. J. Condon, 5, 5 days, 4 P. M. April 15; G. L. Kessler, 13, 30 days, 8 A. M. April 16; A. Schimp and J. J. Shanley, 15, 4 days, 9 A. M. April 14; J. R. Buckley, 15, 5 days, 4 P. M. April 17; J. J. Barry, 15, 5 days, 8 A. M. April 13; Harold Noar and J. A. Kilgallon, 39, 10 days, 4 P. M. April 17; P. J. Sweeney, 39, 5 days, 4 P. M. April 11; H. Sommers, 63, and A. Snydecker, 156, 10 days, 4 P. M. April 16; H. F. J. Butts, 81, 10 days, 8 A. M. April 17; C. P. Lander, 162, 10 days, 4 P. M. April 12; H. J. O'Connor, 290, 10 days, 4 P. M. April 15. For 5 days, from noon April 14, precincts indicated: J. J. J. Paton, 5; J. P. O'Neil, 7; L. B. Snowden, 39; C. F. Armstrong, 65; W. P. Dickson, 81; W. S. Drum, 165; J. H. Fitzgerald, 7; D. W. Hay, 12; J. V. Fitzpatrick, 42; Leo Lowenthal, 77; J. S. Maher, 146; J. Noll, 165. For 10 days, from 4 P. M. April 14, precincts indicated: J. F. Shea, 5; A. J. Padrucco, 22; M. B. Friedlander, 38; L. Rappolt, 43; F. A. P. Flynn, 7; C. F. Kane, 25; J. J. Wey, 39.

Leaves without pay: Patrol. E. A. Smith, 62, 1 day, 8 A. M. April 18; A. Szerlip, 146, 1 day, 12:01 A. M. April 13; W. Geis, 148, 2 days, 8 A. M. April 14; J. B. MacKelvey, 173, 1 day, 12:01 A. M. April 16; C. L. Sanders, 173, 1 day, 4 P. M. April 13; G. W. Cook, 279, 1 day, 12:01 A. M. April 17; P. Begina, 285, 1 day, 8 A. M. April 9; G. L. Smith, Traf. Div., Subdiv. C, 1 day, 4 P. M. April 14.

Full pay while sick: Patrol. R. R. H. Kuntze, 38, 2:30 P. M. March 22, to 12 P. M. March 26.

Advancements to grade: Patrol. to $1,150 grade, April 14—A. J. Reydel, 2; W. B. Walsh, 13; P. H. English, 21; W. H. F. Reardon, 28; R. L. Foran, 88; W. J. Harvey, 63; F. J. Taylor, 143; J. H. Miller, 149; J. T. Brady, 171; M. J. Brown, 290; T. E. Dowling, D. B.; C. F. Fetteroll, 2; J. Sabatella, 15; E. H. Mutter, 21; T. J. Milan, 28; J. H. Hembt, 62; J. S. Powers, 65; P. A. O'Connor, 144; G. Neary, 153; W. P. Ward, 279; J. L. Massie, D. B.; G. C. Durholz, 4th Dist. To $1,150 grade—C. A. Stone, 25, April 21; R. J. Hoerr, 16, April 25; W. I. Jackson, 2d Dist., April 26; G. S. Schreiber, 3d Dist., April 26; O. Rausch, 23, April 26; H. F. Miller, 31, April 29.

Fines Imposed: Patrol. F. J. Dougherty, 2, (absent from post, 3 days; J. C. Reid, 2, loitering and in conversation, (1) day; P. J. McDermott, 2, (absent from post,) 5 days; J. M. Coffey, 10, (struck patrolman,) 20 days; D. J. McBride, (absent from special post,) 8 days; J. A. Hughes, 22, (improper patrol,) 2 days; W. J. Ahearn, 22, (absent from reserve,) 2 days; H. E. Freeman, 22, (same,) 2 days; F. Mulvihill, 22, (absent from school crossing,) 8 days; J. M. Walsh, 23, (improper patrol,) 1 day; C. F. Seebach, 23, (same,) 2 days; H. S. Ford, 37, (same,) 2 days; E. Fleischer, 26, (loitering,) 2 days; C. J. O'Connor, 28, (absent from post,) 3 days; G. A. Stoffers, 35, (same,) 3 days; Wm. Vachuda, 32, (same,) 3 days; W. F. Cox, 36, (same,) 3 days; F. L. Siems, 38, (same,) 10 days; E. E. Sweeney, 38, (same,) 8 days; G. Scott, 39, (same,) 2 days; J. A. Gunning, 39, (same,) 5 days; F. P. Tommey, 39, (same,) 3 days; P. Maher, 29, (absent without leave;) H. J. Burke, 37, (same,) 1 day; F. Heppenheimer, 38, (absent from post,) 5 days; (improper patrol,) 2 days.

Death: Sergt. T. J. Farrell, 157, at 6:45 A. M. Apr. 14.

WILLS FOR PROBATE.

CARLEY, MARY E., (March 25;) personalty about $20,000; all to relatives.

CREAMER, TERENCE, (April 2;) personalty, $2,500; all to relatives.

DELANY, JEREMIAH J., (Feb. 22;) personalty, $7,500; all to widow, Julia Delany.

FOSTER, THOMAS E., (Oct. 27, 1914;) personalty, $100; all to relatives.

MENZLER, JOSEPHA, (Dec. 20, 1914;) personalty, $1,200; realty, $350; $300 each to Wallie Schoenberg, Marie Finger and Leopold Menzler; $350 to William Finger.

MONAGHAN, BRIDGET, (Jan. 25;) all to relatives.

MUNGER, EMILIE L., (April 8;) personalty over $3,000; all to relatives.

PARKES, MARY A., (March 9; personalty, $21,000; James C. Parkes, son, about $20,000.

POWERS, MARY B., (April 7;) personalty over $10,000; $8,000 and one-third personal effects each to Lillian and Lizzie Duryee; residue to Robert A. Powers; $1,000 each to Allen B., Frank and Palmer Potter, and Julian J. Foshay; smaller gifts to others.

ROCHE, JAMES, (April 1;) personalty, $9,400; $9,000 to George W. and $400 to James M. Roche, sons.

SOUTHARD, CAROLINE B., (July 29, 1914;) personalty under $5,000; less than $5,000 each to Laura A. Southard, sister, and Lillian K. Geissehheiner, niece.

EDUCATION NOTES.

The Board of Estimate will be requested to authorize funds to the amount of $275,000 for the construction of a new building for the Manhattan Trade School for Girls.

Senate Bill 1,398, empowering the Board of Estimate to fix and determine the number of officers and employés in all city departments, was disapproved by the Board of Education yesterday.

On motion of John Greene the Board of Superintendents and the various committees of the Board of Education will be notified to prepare all their estimates for next year at the earliest time, and to report them to the Committee on Finance not later than July 1. They are urged to the strictest economy in making these estimates, admitting in them nothing but the most important needs.

Edward F. McTighe's nomination as attendance officer was confirmed yesterday.

The sum of $6,931.75 has been appropriated for the school building fund for the equipment of P. S. 91, Queens, for the payment of a bill of the Superintendent of State Prisons for furniture for that school.

The Board of Education has granted loans of old furniture to the Hebrew National School, 45 Tompkins Avenue, Brooklyn, and the Emmaus Evangelical Lutheran Church, Anthon Avenue and Cornelia Street, Ridgewood, Queens.

BUSINESS NOTES.

A meeting of the toy buyers of the Dry Goods Alliance will be held on April 19 at 75 Spring Street.

The twenty-first annual convention of the Manufacturing Perfumers' Association of the United States will be held at the Hotel Biltmore on April 27, 28 and 29. An unusually interesting program has been arranged.

Seventy-five cents on the dollar was averaged yesterday at a sale of a retail stock of clothing in the rooms of David W. Blow Co., 520 and 522 Broadway, the goods bringing about $18,000 in the aggregate. The attendance was good, and there was a lively demand for men's Spring and Summer suits, children's suits, Palm Beach suits and men's trousers.

CALLS SHERMAN LAW JONAH OF BUSINESS

Perkins Thus Sums Up Trust Statute in an Address to Columbia University Club.

SAYS IT CURES NO EVILS

Thinks Greatness of Captains of Industry Due Largely to Telephone and Other Aids.

"The Jonah of big business today is the Sherman law," asserted George W. Perkins in an address last night on "The Industrial Conditions in the United States" at the Columbia University Club, 18 Gramercy Park. Mr. Perkins, who said he preferred to be known as an industrial expert, or at least a man who had wide practical knowledge in that line, rather than lay claim to the title of banker so often ascribed to him, cited some of the chief causes for commercial upheaval, as he sees them.

"The Sherman Law," he said, "does not cure business evils, but prevents expansion. It has dissolved the Standard Oil Company and the Tobacco Company. Is it easier now to supervise the thirty-two or more separate companies than it was to regulate one or two big corporations?

"One court has decided that a corporation which has a preponderance of business should be dissolved; another court has decided the law to be directly the opposite of that.

"The Harvester Company's case is now in the courts. If the decision should be that it must be dissolved because it has a preponderance of business, then, gentlemen, I say there are tens, hundreds, and thousands of corporations in this country doing an illegal business.

"How are we going to have an industrial future with these conditions confronting us? If things are permitted to go on for the next five years as they have been going and are now tending our children will feel the bad effects for the next quarter of a century."

Mr. Perkins said the remedy was to be found in the proper co-operation between business and government, regulation of business, not strangulation.

"Gov. Hughes touched the keynote of the campaign when Mr. Bryan was a candidate for the Presidency when he said:

"'It is the function of law to find and punish wrongdoing, but not to throttle business.'

"We are in need of great leaders and statesmen to meet our problems. In the period of the highest commercial development, men of ability sought their field in industry rather than in the work of statesmen, and they have grown into captains of industry. While they had ability, their success was due largely to modern inventions, aids to big business, like the telephone, for instance. A man with a telephone at his desk is the equal of ten men, yes, a hundred, and even a thousand men in some cases.

"Men like Morgan, Rockefeller, Hill, and Harriman, although supermen in their way, I think have been given too much credit for their natural and developed abilities. They have had the modern aids to enable them to do big things. Their forefathers, even with the same or greater ability, never could have accomplished the same things in their days.

"Men in great affairs have gone on, fascinated with playing the big game of industry—I am not pointing to any particular individual, but to a general example that has been developing in many lines for twenty-five years—until they have forgotten where selfish interest should end and public good commence. More than anything else, in my opinion, can be traced the cause of the present upheaval in business to the Sherman law, a law that was never presented to the public for consideration before it was adopted.

"I think John Sherman, the father of that law, applied the wrong dose of medicine. He mistook the cause of the evils. The chief causes leading up to conditions which it was sought to remedy at that period, in my opinion, were to be found in the watered railway and industrial stocks."

STYLES IN FOOTWEAR.

Pointers to Retailers by the Makers of Shoes and Lasts.

The national associations of shoe retailers, manufacturers, wholesalers and last manufacturers have issued to the retailers of the country a joint letter in which style "pointers" for the coming Fall season are given in order that there may be no delay in placing orders through lack of the proper information.

In the forecast of styles it is put down that black shoes for women and tan shoes for men will prevail. A warning is given against indulging in novelties. "Common sense, and the best opinion in the trade," reads the letter, "show that in women's shoes, blacks will get 60 to 70 per cent. of the business, and the biggest selling shoe will be black with the cloth top, button and lace boots being nearly equally divided. Vamps of gun metal, shiny leather and kid will sell in the order named.

"In men's shoes the tendency is toward plain staple shoes, with the lace shoe increasing as compared with the past.

Sleer ....Slight

THE CIVIL SERVICE.

City.

Applications for director of social investigations will be received until 4 P. M. on April 28. The salary is $4,000 a year. The duties are to plan and direct investigations of causes, &c., underlying applications for city institutional relief; for the commitment of children to institutions; the payment to private institutions for maintenance of public charges. Further, to direct social service divisions carried on by the Department of Public Charities; to plan statistical and other inquiries into the causes of public dependence. Candidates should have had administrative experience in public or private charitable organization activities. The subjects and weights are: experience, 4; written examination, 4; oral examination, 2; 70 per cent required on each subject. Candidates will not have to assemble for written examination. A physical qualifying examination will be given. Minimum age, 21 years.

United States.

The commission announces for April 19 a competitive examination for assistant custodian-janitor, for men only, to fill a vacancy at $900 a year in the Custodian Service, in the Post Office Building, New York. Competitors will be examined in spelling, arithmetic, letter writing, penmanship, copying from plain copy, and experience.

Applicants should have had experience in supervising janitor work in large buildings and possess the ability to instruct men in the work of cleaning floors, brass work, marble, mosaic, etc. They must have reached their twentieth but not their fiftieth birthday on the date of the examination. Further information may be obtained from the Commissioner, Washington, D. C.

ESTATES APPRAISED.

BRAINERD, Mrs. EMELINE H., of Haddam, Conn., (May 4, 1914;) entire estate not disclosed; taxable in New York; furniture, wearing apparel, and jewelry, $6,929; net value, $6,730; Emeline W. Brainerd, daughter of beneficiary.

JAQUES, Mrs. ELIZABETH H., (details elsewhere.)

ROSS, REBECCA D., of Portland, Me., (April 24, 1908;) entire estate not disclosed; taxable in New York; stocks, $1,192; no deductions enumerated.

WETMORE, Mrs. CAROLINE E., widow of David Wetmore, (March 7, 1914;) total estate, $92,560; net value, $89,665; Mrs. Annette B. Markoe, daughter, has a life estate in $50,000; Dr. James W. Markoe, son-in-law, $2,000; Louis Hoffman Wetmore and Dagmar Sargent, grandchildren, each get $500 and life interest in $16,434; there are bequests to several other relatives; premises at Deposit, N. Y., $1,800; deposits, $5,530; personalty, $118; mortgages, $63,822; stocks, $81,012.

BUSINESS WORLD

Buyers' Wants

45 Cents per agate line each insertion. Count six words agate to a line.

SALESMAN WANTED for a popular priced waist house; one who is thoroughly acquainted with the resident buyers of NEW YORK CITY. Exceptional opportunity to the right man; only those who can show references and refer to resident buyers need apply; salary or commission. Address RESULTS, Box 345 Times Downtown.

READY TO CLOSE out 400 suits, latest styles and materials; 500 coats lined and unlined, checks, poplins, gabardine, at low prices. Julius Pollack, 36 West 26th St.

BIG JOB OF COLORED AND WHITE DRESSES, also silk waists, to close out at low price. SCHWARTZ BROS., 39 West 19th St.

TWO PETTICOAT VALUES that are positive sale creators; something real good. Telephone Gramercy 98 and ask for samples. Established 1884.

OPEN TO BUY FOR SPOT CASH BOYS' and children's clothing of every description in large quantities. Confidential, Y 325 Times Annex.

JOBBER ready to look at Fall samples cloth and pile fabrics, children's, juniors', and misses' coats. Write for appointment. Y 329 Times Annex.

SALESMAN, knowing Porto Rico, is leaving April 29 with wearing apparel line; wants a salesman with kindred lines to go along for mutual advantage. W 164 Times.

WANTED—On commission basis, any good line for Pacific Coast, Mexico, Honolulu, Alaska; references. Box 1,288, Los Angeles, Cal.

MEN'S SPRING COATS. Balmacaan regular models, $5.00-$8.00, worth double. Andrews, 172 5th Av., Room 3.

Jobber looking at infants', children's, ladies', and juniors' pile fabric coats; all week from 9 A. M. to 12. 3 W. 17th St., 9th floor.

WANT TO BUY ESTABLISHED RETAIL dry goods store; stock, $3,000 to $5,000; city or Brooklyn. N 113 Times.

SALESMEN.—Strong side line sanitary belts and aprons; state territory, lines handled; commission. Box 469, 1,039 Gates Av., B'klyn.

CONTRACTOR WITH 20 MACHINES wishes to connect with a reliable dress manufacturer or jobber. Phone Stuyvesant 3470.

SAMPLE TRUNKS for sale, model, swatch and ordinary; also time clock. 84 5th Av., 8th floor. Telephone Chelsea 4184.

Jobber looking at ladies' and junior Fall cloth coats, snappy styles. Write for appointment, Y 335 Times Annex.

TRUNKS TO HIRE by week or month for commercial salesman. Heaton & Vierling, 21 West 3d St.

CASH FOR JOBS ladies', misses' wearing apparel. Gross, 29 Greene St. Spring 886.

FELLOWS, 31 Union Square, wants jobs muslin underwear, also basement dry goods.

WILL BUY imported ladies' lace hose; quantity only. M. Barquinero, 395 Broadway.

JOBBER wants snappy Summer dresses. Room 710, 60 West 33d St.

JOBBER will look at Fall line coats and suits. Room 907, 11 West 25th St.

JOB of 150 wash dresses to close at a price. National Garment Co., 24 East 21st St.

TO CLOSE OUT 200 DOZEN BOYS' blouses of all makes. Spring 2968.

JOBBER looking at silk and Palm Beach suits. 22 West 26th, 6th floor.

OPEN FOR JOBS COATS, SUITS and dresses, for cash. Handel's, 336 6th Av.

BIG LOTS of snappy Spring coats to close out at low prices. 54-56 West 3d St.

SALESMAN.—Waist or dress line for city and vicinity; commission. N 99 Times.

COMMERCIAL PAPER.

Yesterday..3¾@4 per cent. for the best names
Tuesday....3½@4 " " " "
The quotation is for six months' paper.

Expect Good Serge Demand.

The opinion is gaining ground in the dress goods market that serges, which were dormant toward the latter end of the Spring season, will return to favor for the Fall. One house that does a large amount of business on this fabric had an order for 400 pieces, which were to have been delivered during the Fall manufacturing season. Instead, the coat and suit manufacturer who ordered the goods asked not long ago that they be delivered to him at once, as he had reason to believe that they could be very easily disposed of in the present market. With the return to favor of staple colors, it is but natural to expect, as one factor pointed out, that staple fabrics will also be in demand.

A Possible Change in Buying.

Now that the general business situation is well on the mend, there may come a change in the character of buying. Factors in many lines point to the opportunities that were lost owing to an over conservative spirit. An example is at hand in the recent trading in dress goods. Shepherd checks sprang into favor almost over night and found practically no mill prepared to meet a demand of any great dimensions for this sort of goods. The mill agents could supply but a hundred pieces where a thousand would have been eagerly accepted. Sellers state that this is no time for speculation, but in more than one-quarter it is believed that the exercise of a little foresight and preparation for a future demand would prove very advantageous.

Wash Dresses Are in Demand.

A good business in wash dresses is reported here by manufacturers of these goods. They are being offered in lawns, voiles, percales, crêpes, chambrays, ratines, plisses and piques, and in striped, checked and figured effects in these fabrics. The favored shades seem to be black, blue, lavender, green, tan and pink, several of these colors being used in combination with white. The skirts of the newer dresses are full and short, while the sleeves range from elbow to full length. Only a few of them show standing collars, and practically all of these are open in the front. Separate wash skirts are also selling well, they being offered in piques, cotton gabardines, poplins, French linens, khaki cloth, Palm Beach cloth, ratine and golfine.

Why Business Is Uneven.

Why one merchant says business is good while another in the same locality says it is not is explained by a well known local shoe man. The answer, he says, is care and conservatism in buying. "In preparing for Easter," he goes on, "two dealers in one section where style is a most important factor used two different methods of purchasing. One bought almost every style in the market, while the other was careful in selecting his assortment, depending on the local wholesalers when he needed anything. The result was that after Easter the second retailer was contented with the condition of his stock, while the first merchant blamed his heavy stock on the weather, despite the fact that he bought more goods than he could sell through the whole month of April."

Good Orders Reported.

One of the clothing houses to get its salesmen on the road early reports a good business coming in. Although this is one of the most energetic concerns in the trade, the volume of sales up to just a while ago was appreciably "off" for several months. Those who have been following the situation closely believe that, when more significant returns begin to come in from the road, it will be shown that the retailers are in a mood to take more merchandise than was the case during the last heavyweight season. When last year's business was concluded it was found that in most cases the clothiers experienced a decrease of from 25 to 40 per cent. of their usual volume. Since then conditions have improved to a remarkable extent, and consequently the manufacturers view the outlook in a promising light.

About the Linen Trade.

Little business in household linens has been done in the local market for linens, in the last week or two, but there is a good call for colored dress linens, especially the French ones, from both the garment makers and the retail stores. Stocks of light goods are small all around, and prices are growing firmer as the demand increases. Several houses have only broken color assortments, and others, to prevent this condition, are only taking orders when a certain percentage of all the colors in their range is included. White, blue, pink, rose, heliotrope, and naturals seem to be most in demand, and, because of the scarcity of these goods, brown linens are being dyed wherever possible in the desired shades. This is not relished by the buyers, however, as it adds to the cost of the goods. A fair business is doing on goods for delivery in the late Summer and Fall, in spite of the upset condition of things and the high prices that are being asked on all kinds of goods.

Gray Goods Men Happy.

The recent upturn in gray goods has taken the wrinkles of worry out of the faces of many men engaged in selling this merchandise. Where, only a few weeks ago, they were wondering how they could possibly reconcile a profit for the mill with the prices the buyers insisted on paying because of the price position of cotton, they feel now that they have things largely their way, and the state has been reached where the price of the staple is going to play second fiddle so far as influencing orders is concerned. In other words, it is felt now that cotton has reached a level which has injected a real backbone into the goods market, and that buying from now on will be regulated principally by the law of supply and demand. Recent heavy buying by large consumers of these goods in the face of a drop of fully a quarter of a cent in cotton is cited to support this contention. Brokers are happier, too, for the rise in prices is swelling their commissions automatically.

An Unusual Situation.

So much interest has been shown in the local underwear trade in a circular sent to customers of a well-known mill making this class of merchandise by the selling agent, asking them to cancel orders that had been placed earlier in the season on Fall goods, that a TIMES reporter yesterday took up the matter with the agent in question. It was said by him that the letter referred merely to certain odd lines of underwear on which orders for only limited quantities had been taken, and that the transfer of these orders to other mills was requested simply because the lots were too small for the agent's mill to handle without losing money on them because of the high production cost thus entailed. Lines of regular goods, it was said, are being turned out as usual. Discussing a report of reorganization proceedings in connection with the same mill, it was said that such a move was contemplated, principally to give the company controlling it a more definite legal status and to avoid certain old obligations.

Wine and Spirits Imports.

Notwithstanding the war in Europe, imports of wines and liquors at the port of New York during the first three months of the year were fairly heavy. Only a few kinds showed marked decline for that period as compared with the same period last year, while some showed gains. A decline was shown in champagne imports of more than 11,000 cases, while receipts of sherry dropped about 1,000 cases. Italian wines showed a gain of more than 9,000 cases, but in gallons the imports of these wines showed a loss of about 75,000. Imports of Rhine and Moselle wines for the period nearly doubled as to cases, while the gain in port wine was nearly 500 cases. Receipts of Scotch and Irish whiskies show quite a sharp drop in cases, but a slight gain in gallons. Foreign brandy receipts also fell off quite a little, but the loss in these was more than made up by the increase in shipments of California brandies by sea. Imports of California wines by sea fell off more than 700,000 gallons. A marked drop in imports of German beer was also shown.

Gray Goods Again Active.

Yesterday saw some more active trading in the local gray goods market, and prices on the most popular constructions, both in printcloths and sheetings, were firm and tending higher. On 39-inch 68-72s a few spot sales were reported at 4⅞ cents, though it was said that some of these goods were still to be had for prompt shipment at an eighth less. Mills were said to be wary about taking bids of 4⅞ cents for this construction for delivery beyond the end of this month. While few if any 38½-inch 64 squares have been moved at 4¼ cents, there is a strong disposition on the part of mills to ask that figure, especially so in view of the present price of 64-60s, which are held an eighth less. On 72-76s it was reported that no better than 5⅝ cents could be done for any delivery. Spot sales of 38½-inch 60-48s were made at 3½ cents, while on 60-52s in that width, ready stocks of which are small, 3⅝ to 3 11-16 cents is asked. Sheetings had a pretty good day of it, while the demand for fancies is "walking right along." Spot figures average of the market follows:

39-inch,	80-80s	6⅛c	38½-inch,	64-56s	3¾c
39-inch,	72-76s	5⅝c	38½-inch,	60-52s	3⅝c
39-inch,	68-72s	4⅞c	38½-inch,	60-48s	3½c
38½-inch,	64-64s	*4¼c	27-inch,	64-60s	2⅝c
38½-inch,	64-60s	4⅛c	27-inch,	56-52s	2⅜c

*Asked.

G. C. JEFFERY ARRESTED.

Lawyer Accused of Theft of $900 Given Him to Pay Off Mortgage.

George C. Jeffery, 35 years old, a lawyer, with offices at 371 Fulton Street, Brooklyn, was arrested at 7 o'clock last night by Detectives Roddy and Brosnan on a bench warrant issued by District Attorney Cropsey. He was indicted last week by the Kings County Grand Jury for grand larceny, it being alleged that he had misappropriated $900 given him by Mrs. Regina Leaks of 152 Quincy Street to pay off mortgages on her property.

According to the police, Jeffery was arrested just after he had opened the safe in his office and while he was attempting to destroy papers.

Jeffery, the police say, had been missing for several days, and they were told at his office and at the fashionable home he maintains at Freeport, L. I., that he was out of town. On Tuesday the detectives waited for some time in his office and while they were there the telephone bell rang. They overheard the conversation of a clerk, and assert that he obtained instructions to get some papers from a safe, and replied that he did not know the combination.

Jeffrey has had trouble with Mrs. Leaks before. In July, 1913, she began a suit against him to recover $656 she alleged was due from money she gave him to pay off mortgages. She obtained a verdict which was approved by the Appellate Division in December, 1914.

The police say Jeffery is a son of the late Dr. George C. Jeffery, a prominent Brooklyn surgeon. He is married and a member of several clubs.

MADRAS MUSLIN CLOTH.

Decided Not to be Upholstery Goods for Duty Purposes.

The status under the tariff of madras muslin curtains and piece goods was passed upon yestedlay by the Board of General Appraisers in a test case brought by several importers for the purpose of obtaining a judicial construction of the law as related to these goods. In upholding the contentions of the merchants for duty lower than that assessed by Collector Malone, Judge Cooper in his decision for the board held that the term "upholstery goods" is used in Paragraph 258 of the tariff to cover fabrics in the nature of tapestries suitable for use as draperies, hangings, and upholstery furniture.

It was held that madras muslin is not "upholstery goods" within the tariff meaning, and is properly dutiable at the appropriate rate according to the average yarn number under Paragraph 252.

$22,000,000 of State Bonds Sold.

The syndicate which bought the $27,000,000 State 4¼ per cent. bonds on March 10 has sold $22,000,000 of them. The offering price of the fifty-year series was advanced at the close of business yesterday from 104¼ to 104½. No change was made in the price of the two issues of shorter maturity.

FOREIGN WOOLS SELL WELL.

Large Amounts Arriving from Australia Attract Attention of Trade.

Special to The New York Times.

BOSTON, April 14.—The American Wool and Cotton Reporter will say tomorrow:

"Foreign wool is taking the attention of most of the trade, with large amounts arriving from Australia and being transferred to the mills. There has also been some demand for cape wools. South American lambs' wools are being used as a substitute for the more expensive Bs, and a sale of a considerable quantity of these was made during the week.

"The sales of women's wear for Spring are practically over. Suiting fabrics have sold well, but cloaking houses have not done a particularly satisfactory business. Shepherd's checks are being sold in substantial quantities for Fall, and contrary to expectation they will probably be more or less staple. Plaids are selling rather well and tweed fabrics have been in considerable request. Altogether the woolen goods situation is slowly improving.

"The cotton goods market has not been very buoyant, but a fairly good business has been transacted and the situation is still regarded favorably. The dyestuff situation affects the sales of certain lines as well as the woolen and worsted goods. The checkerboard effects are selling surprisingly well."

RAISING CHEESE PRICES.

One Effect of the War Which Is Puzzling Importers.

The European war appears to be exerting such an unsettling effect on the foreign market prices of cheese that shippers are at a loss to fix values for American dutiable purposes.

Some of the jobbers here handling the foreign cheeses have added to the invoiced prices on entry to make what they thought was correct foreign market value. The appraising officials, however, in nearly all cases jumped prices, with the result that importers took appeals to the Reappraisement division of the Board of General Appraisers. In the case of Swiss cheese from Burki & Co., Berne, the goods were invoiced at 203 francs per 100 kilos. The local handlers, however, felt it the part of wisdom to enter the commodity at 215 francs, although the port authorities took duty on a higher value. Judge Hay in his reappraisement held that the proper basis for duty should be 213.50 francs per 100 kilos. This action reverses to some extent the advances imposed by the local officials, and also puts the goods on a lower duty basis than the entered price.

Similar action was taken in cases involving Edam, Gargonozla, and Roman cheese.

ARRIVAL OF BUYERS

Arriving Buyers may register in this column by telephoning 1000 Bryant.

ALBANY—Waldman Bros.; M. C. Waldman, Miss Slidders, ready-to-wear; 1,270 Broadway.
AKRON—L. D. Federman Co.; L. D. Federman, coats, suits; 71 W. 23d.
ALLENTOWN, Penn.—Zallinger-Harned Co.; C. R. Harned, dry goods; Breslin.
ATLANTA—Ernest L. Rhodes Co.; E. L. Rhodes, millinery, flowers, feathers; 700 Broadway; Breslin.
BALTIMORE—M. Coplan, piece goods; Wallick's.
BALTIMORE—Baltimore Bargain House; G. M. Etyinge, ribbons; B. Volmer, men's clothing; 354 4th Av.
BALTIMORE—D. Gebhardt & Co.; D. Gebhart, woolens; Imperial.
BALTIMORE—I. and X. Mfg. Co.; T. Silberman, piece goods; 1,261 Broadway.
BALTIMORE—Margosin, Cohen & Co.; H. Cohen, woolens; Broadway Central.
BALTIMORE—R. M. Sutton & Co.; G. T. Warner, cloaks, waists, notions; Imperial.
BANGOR—A. L. Freese, ready-to-wear; 1,270 Broadway.
BOSTON—Jordan-Marsh Co.; Miss G. Matthews, waists; Miss M. Walsh, skirts; 31 Union Square.
BOSTON—J. M. Kaplan, dry goods; Grand.
BOSTON—Shepard-Norwell Co.; T. Stewart, notions, leather goods; 220 5th Av.
BOSTON—Magrane-Houston Co.; L. G. Ward, dry goods; T. J. Barrett, dry goods; Miss Cotter, ladies' wear; Great Northern.
BOSTON—Jordan-Marsh Co.; G. W. Little, upholstery goods; 31 Union Square.
BOSTON—Caro Waist House; I. Caro, waistings; 17 W. 28th; Navarre.
BOSTON—Wm. Filene's Sons Co.; Miss Jones, infants' coats, caps; Mrs. Phillips, ladies' costumes, dresses; Miss Gilman, misses' dresses, basement; Mr. Ring, coats, dresses; 116 W. 32d.
BOSTON—G. P. Putnam, piece goods; Imperial.
BOSTON—W. and A. Brown Co.; Mr. Cossetter, dress goods, silks; 1,133 B'way.
BOSTON—Enterprise Cloak Co.; Mr. Block, suits; 1,270 B'way, Room 515.
BOSTON—Jordan, Marsh, Co.; Miss M. A. McNab, costumes; G. H. Guist, house furn. goods; 31 Union Square.
BOSTON—C. H. Vose, hat trimmings; Bwy. Central.
BOSTON—Gilchrist Co.; E. W. Dempsey, gloves, ribbons; 432 4th Av.
BOSTON—Eastern Mfg. Co.; H. Robbins, hosiery, furn. goods; Broadway Central.
BOSTON—Conrad & Co.; Miss E. R. Hand, ready-to-wear; 15 East 26th.
BOSTON—Brown-Durrell Co.; J. W. Hammond, hdkfs.; 19 West 19th.
BOSTON—Boston Wallpaper House; A. D. Cady, wallpaper; Marlborough.
BRESLIN—Baltimore; Baltimore Bargain House; H. A. Richards, rugs; 354 4th Av.
BUENOS AIRES—Sloper Bros.; M. Sloper, novelty animal pin cushions, fancy opera bags; 605 B'way.
BUFFALO—Hens & Kelly Co.; J. M. Looby, jobs suits; 31 Union Square.
CHICAGO—Rothschild & Co.; C. T. Ray, furn. goods, ladies' hosiery, underwear? 215 4th Av.
CHICAGO—Marshall Field & Co.; A. B. Nelson, umbrellas; 104 Worth.
CHICAGO—Boston Store; O. Glassner, carpets; 44 E. 23d.
CHICAGO—Carson, Pirie, Scott & Co.; Miss A. L. Gill, millinery; 115 Worth.
CHICAGO—Marshall Field & Co.; F. W. Pomeroy, rugs; 104 Worth.
CHICAGO—Fiala & Roeck; J. A. Fiala, furn. goods; Navarre.
CHICAGO—Haymarket Bargain Clothing Store; M. Wolf, clothing; Van Cortland.
CHICAGO—Ogus, Rabinowich & Ogus; S. Ogus, millinery; 621 Bwy.
CHICAGO—Phillipsborn, Outer Garment House; J. Rosenthal, women's coats, suits, dresses; 132 W. 21st.
CHISHOLM, Minn.—Chisholm Dry Goods Co., M. Taitelbaum; 303 5th Av.
CLEVELAND—Haller, Schwarz & Skall Co.; S. M. Skall, domestics, hosiery, underwear, gloves; 71 Worth.
CLEVELAND—Wm. Taylor Son & Co.; A. W. Calder, cloaks, suits; L. W. Rice, women's suits, basement; 470 4th Av.
CLEVELAND—Halle Bros. Co.; Miss L. L. Price, waists; 220 5th Av.
DANVERS, Mass.—Ideal Baby Shoe Co.; Mrs. A. L. Day, Miss A. G. Drew, baby shoes; 35 E. 21st.
DANVERS, Mass.—Ideal Baby Shoe Co.; Mrs. A. L. Day, Miss A. G. Drew, gen'l mdse.; 35 E. 21st.
DAYTON—M. Marcus, coats, suits, regular and jobs; 303 5th Av.
DETROIT—Crowley-Milner Co.; W. P. Emery, general merchandise; 20 West 22d.
DETROIT—Crowley-Milren Co.; G. A. Hansman, furnishing goods, hosiery, underwear; 20 West 22d; Wallick's.
DETROIT—Crowley Brothers; F. C. Feckensher, hosiery, furnishing goods; 43 Leonard; Wallick's.
DETROIT—Goldberg Bros.; J. H. Goldberg, dry goods; Imperial.
ELMIRA—Sheehan, Dean & Co.; E. Dean, silks; 320 Church.
FAIRMONT, West Va.—J. M. Hartley & Son; Miss Montgomery, millinery, ready-to-wear; 1,270 Broadway.
FITCHBURG, Mass.—J. S. Smiley, general mdse.; York.
FLINT, Mich.—O. M. Smith & Co.; G. R. Jackson, notions, ladies' garments.
GOLETON, Penn.; S. L. Lush, general mdse.; Grand.
HAMILTON, Can.—T. C. Watkins; Mrs. M. McLean, millinery; 23 E. 26th; Murray Hill.
HARRISBURG—Dives, Pomeroy & Stewart; W. H. Bennethum, Jr., silk waists; 230 5th Av.
HONOLULU—Honolulu Trading Co.; Max Weinberg, general merchandise; Breslin.
HOOSICK FALLS, N. Y.—Gillespie Bros. & Co.; C. Gillespie, cloaks; Herald Square.
KANSAS CITY—Missouri Credit Clothing Co.; B. Lieberman, coats, suits, dresses; 43 W. 27th.
LINCOLN—Miller & Paine; E. H. Steckley, cloaks, suits; 230 5th Av.
LINCOLN—Miller & Paine; A. S. Whitworth, millinery; 2 Walker.
LOS ANGELES—Muse-Faris-Walker Co.; S. S. Caskey, millinery; 116 W. 32d.
LOUISVILLE—Besten & Langen; H. Besten, piece goods; Imperial.
MARIETTA—Snodgrass & Evans; F. C. Snodgrass, furn. goods; Collingwood.
MEMPHIS—Bry-Block Mercantile Co.; H. G. Landers, cloaks, suits; I. H. Weil, waists, house dresses; 353 4th Av.
MEMPHIS—Levy Bros.; Leo Levy, 303 5th Av.; Room 507.
MIDDLETOWN, Conn.—J. H. Bunce Co.; P. Herrman, cloaks, suits, waists, corsets, muslin underwear; 75 Spring.
NEW HAVEN—Strouse-Adler Co.; I. Ulman, corsets; 45 E. 17th.
NEW HAVEN—Rappaport & Tucker; Mr. Rappaport, Mr. Tucker, woolens; Park Av.
NEW HAVEN—Shulman & Evans; Mr. Shulman, Mr. Evans, woolens; Park Av.
NEW HAVEN—Mr. Wallick, woolens; Park Av.
NEW HAVEN—Shartenberg & Robinson; J. Schoenfeld, millinery; M. S. Mumma, cloaks, suits; 75 Spring.
OMAHA—M. E. Smith & Co.; W. B. Roney, manufacturing department; 320 Broadway.
PHILADELPHIA—Gimbel Bros.; W. G. Kent, dry goods; Broadway and 32d.
PHILADELPHIA—Kahn Waist Co.; S. Cantor, waists; 1,123 Broadway.
PHILADELPHIA—Notion & Novelty House; S. Rosenberg, notions; Latham.
PHILADELPHIA—John Wanamaker; Miss M. McMahon, misses' coats, suits; Broadway and 10th.
PITTSFIELD—England Bros.; Miss N. McCarthy, waists; 1,270 Bwy.
PITTSBURGH—Lewin, Neiman, Co.; Miss O'Brien, children's coats, dresses; 470 4th Av.
PITTSBURGH—Rosenbaum Co.; Miss Osborne, B. Bush, suits; Miss M. McCrohan, waists; 116 W. 32d.
PROVIDENCE—Blanchard, Young & Co.; C. C. Harrall, dry goods; St. Denis.
READING—Dives, Pomeroy & Stewart; E. N. Stoney, dry goods; 2 Walker.
READING—Kline, Eppihimer & Co.; J. Tobias, upholstery goods, 315 4th Av.
RICHMOND—Kaufmann & Co.; L. Kaufmann, notions; 621 Broadway.
RICHMOND—Cohen Co.; L. B. Hyslop, dress goods; 320 Church.
RICHMOND—Kaufmann & Co.; W. B. Nelson, silks, ribbons; 621 Broadway.
SALEM, Mass.—Almy, Bigelow & Washburn; Mr. Washburn, dry goods; 2 Walker.
SCHENECTADY—H. S. Barney Co.; V. Siegler, cloaks, suits; 75 Spring.
SALT LAKE CITY—Walker Bros. D. G. Co.; Mrs. J. J. McCann, cloaks, suits, waists; 1,270 B'way.
SHELBYVILLE, Ind.—A. Goodman, jobs coats and suits; 303 5th Av.
SIOUX CITY—Davidson Brothers Co.; Miss K. Ryan, waists, petticoats; 1,261 Broadway.
SIOUX CITY—Pelletier Co.; Miss Grieve, ready-to-wear; 116 W. 32d.
ST. LOUIS—Rice-Stix Dry Goods Co.; Mr. Rudolph, notions; 377 Broadway.
ST. LOUIS—L. Herzog & Bro. D. G. Co.; F. F. Miller, furs; 72 Leonard.
ST. LOUIS—Pullis-Graham D. G. Co.; W. W. Steel, dry goods; Marlborough.
ST. LOUIS—B. Nugent & Bro. D. G. Co.; Miss M. Donnelly, juniors', children's garments, 470 4th Av.
TOLEDO—W. L. Milner Co.; Miss R. M. Jensen, millinery; H. S. Fisher, mdse. manager; B. M. Morris, men's, boys' clothing, hats, caps; 20 W. 22d.
TOLEDO—W. L. Milner Co.; H. S. Fisher, mdse. mgr.; B. M. Morris, mei's, boys' clothing, hats, caps; Miss R. Jenssen, millinery; 20 W. 22d.
TULSA, Okla.—Brockman Millinery Co.; M. Brockman, millinery; 621 Broadway.
UTICA—F. W. Sessions Millinery Co.; J. V. Clement, silks, laces, ribbons, millinery; 320 5th Av.
WASHINGTON—Woodward & Lothrop; Miss Hart, dresses, gowns; Miss Carroll, cloaks, suits; 334 4th Av.
WASHINGTON—Woodward & Lothrop; H. Barschkies, silks, velvets; 334 4th Av.
WASHINGTON—S. Kann, Sons & Co.; Mrs. T. K. Creighton, infants' wear; 215 4th Av.
WASHINGTON—M. Goldenberg; N. Goodman, boys' clothing; Wellington.
WHEELING—L. S. Good Co.; L. S. Good, ready-to-wear; 1,133 Broadway.
WOONSOCKET—Harris & Mowry Co.; J. Craig, laces, hdkfs., gloves, ribbons, neckwear; 75 Spring.
WORCESTER—Denholm & McKay Co.; W. J. Denholm, dry goods; 2 Walker.
YORK—P. Wiest's Sons; Mr. Spangler, ladies' neckwear, leather goods; 116 W. 32d; Breslin.

BUSINESS LOCATIONS.

OFFICES and small lofts; monthly rent $15 up. 149 West 35th Street.

5c & 10c EXCHANGE
50,000 ARTICLES ON DISPLAY
GENERAL MDSE. EXCHANGE
Everything for the Bargain Basement
10 W. 20th St. and 11 W. 19th St., N. Y.

S. STEINFELD & CO.
43-45-47 WEST 23D ST.
Offer Special Value in LADIES' PALM BEACH SUITS for Immediate Delivery.

The BIG STATIONERY STORE
Retails at Wholesale Prices.
Goldsmith Bros., 77 Nassau St.

ACCOUNTS Collected in every State. Small charge. Fidelity Collection Co., 63 Park Row, B'kman 3553.

ADDRESSING. Folding, Mailing, Multigraphing. Phone Gram. 1358. BURNHAM ADDRESSING CO., 10-12 E. 23d.

ADVERTISING Boost Your Business At a Low Cost. Write Bailey-Scott Co., Inc., 303 Fifth Ave.

AEROPLANE TOYS. FLYING TOYS that FLY, 10c to $20. Ideal Aeroplane & Supply Co., 84 W. B'way.

BELTS. Ladies' Belts and Gate Bags at Popular Prices BIENENZUCHT BROS., 109-111 Spring St.

COMMERCIAL PRINTING. ARTISTIC PRINTING AT MODERATE PRICES. STAR PRINTING CO., 301 W. 37th St. Greeley 885.

CURTAINS (Novelty.) See the New Curtains SPOKE STITCH. EUGENE NEUMAIER & CO., 3 West 18th St.

DRESSES. WASH DRESSES. Wonderful values. H. MARK & CO., 71 W. 23d St. Gram. 4414.

DYEING OF FANCY TEXTILE FABRICS JACOB FEIBEL. Telephone Spring 1291. 117 Spring St.

FAVORS & PAPER HATS. Novelties for all occasions, wholesale & retail. Mrs. I. Davidsohn, 201 W. 145th St.

GIRDLES Newest Novelties at Slote & Schaffer, "The Belt House of N. Y.," 49 East 21st St.

LEGHORN HATS White Hats. Milton S. Sommerich, Room 1,300, 38-40 West 32d St.

MEN'S DRESS SUITS. FULL DRESS FROCK COATS. PRINCE ALBERTS. CHAS. N. MELTSNER & BRO., 21-23 Waverley Pl.

NOVELTIES. 10,000 Seasonable Favors and Novelties. B. Shackman & Co., 906 Broadway, N. Y.

OVERALLS. "THE BOYS' FRIEND OVERALLS." $1.50 Per Dozen. S. COHEN, Mfr., 39 East Broadway, N. Y.

RAINCOATS AND RAINCAPES. B. Boonims, manufacturer. Job lots always on hand. See me first. 17 East Broadway.

WAISTS. BLOOM & MILLMAN WALDORF B'LD'G. 2-16 WEST 33D ST. $9.00 WAISTS & MIDDIES

5c., 10c., AND 25c. GOODS. The Five and Ten Cent Exchange, 10-12 West 20th St.

Auctioneers

whose announcements of sales appear on the Business Page of The New York Times:

Merchandise.

DAVID W. BIOW & CO., 520-522 BROADWAY.

Special Sales Salvage Merchandise Only. LEOPOLD GANS CO., 46-50 Wooster St.

D. HARTMANN, Auctioneer of high-class merchandise, 15 Mercer St. Tel. Spring 4299.

HARRY M. MOSES, Auctioneer & Appraiser, 189 Broadway. Cortlandt 1233.

Sam H. Richmond, Inc., Auct. & Com. Mer. Cash advanced on mdse. 27 Greene. Sp. 889.

Chas. Shongood, Auctioneer, 539 Broadway, will buy large plants. Nothing under $1,000.

Van Praag & Co., 15-17 Greene, largest cash buyers; mdse., fixtures, machinery. Sp. 1056.

Michael M. Weisz buys all kinds mdse., machinery, fixtures. 7 Lispenard. 2847 Frank.

HENRY LILLY CO., 88-90 Reade St. Trade Sales of Shoes Every Wed. & Fri.

A. R. Gross Co., Inc., Auction & Commission Merch. Liberal advances on consigned mdse.

National Purchasing Co., 8 Lispenard, Fr'n 4343. Cash buyers of mdse.; advances on consignments; settlement 24 hrs. after sale.

Retail.

Art, Furniture, Rugs, etc.

Works of art, pianos, bric-a-brac, paintings bought, any quantity. Broadway Galleries, 1362 Broadway.

Highest prices furniture, pianos, antiques, &c. A. Kaliski, 88 Univ. Pl. 'Phone 2377 Stuyv.

WISE, Auctr., 428 Columbus Av., 7175 Schuyler, pays highest cash prices, furniture, &c.

AUCTION SALES

MISCELLANEOUS. MISCELLANEOUS.

Peremptory Auction Sale—The entire high grade stock
OFFICE & SHOWROOM FIXTURES—ALSO THE ENTIRE PLANT
Inventoried at over $65,000, formerly of
Frankenthal Bros. Company, makers of the Famous Geisha Waist, Retiring from Business, will be sold today and tomorrow, Thursday and Friday, April 15th and 16th, 1915, commencing at 10:30 A. M. each day on premises, 10-18 West 22d St., (near 5th Av.,) N. Y. C., occupying 3 floors. By D. HARTMANN, Auctioneer.

This stock consists of the highest quality Laces, Embroideries, Trimmings, Allovers, Insertions, Edgings, Yokes, Collars, Medallions, Galloons, Panels, Fronts, Val., Venice, Irish Cluny, Net, Top, Torchon, Fancy Cotton and Silk Laces, all of the daintiest and most exclusive designs; also a stock of Crepe Chiffons, Voiles, Lawns, Batistes, Cambrics and Colored Lawns; also a good line of all kinds of Findings, including a large stock of Pearl Buttons. FIXTURES—Consists of Mahogany R. T. Desks, Tables with glass covers, Chairs, Show Room Cabinets, Partition, Rugs, Electric Fans, Chandeliers, Typewriter and Billing Machines, Office Tables, Trunks, Card Cases, Multigraph and Stamping Machines. LAUNDRY PLANT—Modern, fully equipped, consisting of Locke Machines, Neck Band and Cuff Presses, Air Pumps, Band Starcher, Dampening Machines and American Laundry Dry Room, all with motors; 15 gal. Copper Starch Cooker, Wash Tubs, Ironing Tables, Pressing Irons, Water Filters, Gas Oven, Stove and Fixtures. ENTIRE PLANT—Consists of National Buttonhole, 2, 4, 5, 6 and 8 Needle Tucking Machines, Union Special Overlock, 95-1 and 95-2, 61 W Singer Chain Stitch, W. & G., Collander and Pleating Machines, Power Tables, Small Motors, Machinist Room filled with Parts, Cutting Tables, Counters, Work Chairs, Oil Cans with Pumps, and in fact everything to be found in an establishment of this kind. I will also sell the

Trademark GEISHA, including the names of customers,

which should prove a great asset for any one in the Waist Manufacturing line.

☞ Auctioneer's Personal Comment. NOTICE!—In calling your attention to the above announcement I desire to impress upon you the unusual attractiveness of this offering. The reputation of this concern was universally renowned, and every item presented at this sale represents the very finest that can be secured, and adaptable for the finest retail, importing and manufacturing trade. Will be sold strictly without reserve. Auctioneer's Office, 15-17 Mercer St., N. Y. C. Telephone, Spring 4299.

MERCHANDISE.

By order of the
HYGRADE WINE COMPANY.
Their entire Premium Department.
SAMUEL MARX, Auctioneer,
Sells on Friday, April 16, 1915, 10:30 A. M., on premises, 765 6th Av., near 43d St., Borough of Manhattan, N. Y. City,
Large desirable stock, consisting of Cut Glass, Hand-Painted and Other Chinaware, Jewelry Novelties, Silverware, Bric-a-Brac, etc., such as:

Plates, tea sets, trays, cake sets, fish and game sets, sugar bowls, creamers, vases, lamps, jugs, bon-bon dishes, compotes, napkin rings, gold and silver knives, silver deposit ware, cruets, glasses, nappies, chinaware, clocks, watches, toilet sets, manicure sets, military brushes, mesh bags, purses, chatelaines, vanity cases, fountain pens, pencils, sewing sets, cigarette cases, shaving sets, cushions, pillows, etc., etc.

The Hygrade Wine Company having discontinued their premium department, have authorized me to sell the above stock strictly without reserve, and same consists of a staple line of the above merchandise, which will be sold in large lots.

SAMUEL MARX, Auctioneer,
Woolworth Building,
Suite 2120-2126.
Tel. 6911-6912 Barclay.

VAN PRAAG & CO., Auctrs., will sell TODAY, Thursday, at 10:30 A. M.
At our salesrooms, 15-17 Greene St., N.Y.C.
Salvage Stock
of a Clothing Manufacturer,
Tailors' Trimmings, Knee Pants, Overcoats,
500 original pieces sleeve linings, serges, alpacas, mohairs, Venetians, canvas, padding, buttons, etc., 90% in perfect condition.
2500 Pr. Boys' Knickerbocker Knee Pants,
300 Men's Medium Weight Overcoats.

How to "Keep Down" The Sales Cost

Every day hundreds of live buyers, continually on the lookout for new merchandise or bargains, are searching the Business Page of THE NEW YORK TIMES.

An advertisement in the "Buyers' Wants" column on the Business Page of The Times places you in touch with these men.

There is no other way you can offer your merchandise to as many real prospects at such a low cost.

Telephone 1000 Bryant.

MERCHANDISE.

FIRE UNDERWRITERS SALE
TO-DAY, THURSDAY, APRIL 15TH, 1915,
at 10:30 A. M. at our salesroom,
23 WALKER ST., CITY,
will sell at public auction for account of whom it may concern, entire salvage stock of B. S. KAHN, (wholesale jobber,) 158 Canal St., City, inventorying about $15,000.00, consisting of

Jobbers' Stock

in original boxes and packages.
LADIES', MEN'S AND CHILDREN'S HOSIERY, UNDERWEAR, SWEATER COATS, BATHING SUITS, CORSETS, SHIRTS, GLOVES, OVERALLS AND JUMPERS, SUSPENDERS, HDKFS., UMBRELLAS, NOTIONS, Etc., Etc., COMFORTABLES. Also RAIN COATS.

95% of the stock in perfect condition, 5% damaged. Stock worthy of attention of the jobbing and retail trade. Stock arranged for sale by

LEOPOLD GANS COMPANY
J. FRENKEL, Auctioneer.

FURNITURE—RUGS—ART.

Darling & Co., Auctioneers,
Sell This Day, Thursday, 11 A. M.
Continuing FRIDAY and SATURDAY
at 6-8 East 33rd St.

East of Fifth Avenue,
Artistic Furniture, Pianos, Draperies.
Diamond and Gold Jewelry,
Sterling Silver, Linens,
Valuable Books.
PAINTINGS by
Foreign and American Artists,
Turkish Rugs, Dining Room Furnishings complete;
Forty new Mahogany and Oak Dining Room Tables,
Period Furniture, Ivories, Works of Art,
Tiffany & Co. Bronzes. Clock Sets;
French China, Dinner Services;
Davenports, Teakwood Settees, and Other articles too numerous to mention, belonging to several
PROMINENT ESTATES,
by orders of Executors and Administrators.

DEALERS ATTEND.
Catalogs on premises.

THIS DAY AT 2:30
CLARKE'S ART ROOMS
5 W. 44th St. (adjoining 5th Av. Bank)
To Be Sold Without Reserve, by Order of the Agents of the Owner, Rich Cabinet Made Furniture, Art Objects and Other Appointments of a City Residence,
Including fine old Mahogany, Rosewood and Maple Pieces in Cabinets, Desks, Table Suites, Chairs, &c.; all desirable and in excellent condition; Table China, Glassware, old French and Vienna Porcelains, Paintings, &c. Removed from the Manhattan Storage Warehouses.
The sale will be conducted by
MR. AUGUSTUS W. CLARKE.

ADVICE ON INVESTMENTS

Executors, administrators, trustees and individuals will be carefully advised by us as to the value and desirability for investment of any security issued by corporations or municipalities in the United States or elsewhere. Long experience and a carefully selected statistical library enable us to do this with reasonable promptness and without charge.

Plympton, Gardiner & Co
Investment Securities
26 EXCHANGE PLACE, NEW YORK.

A Secured Short-Term Note
which is
Guaranteed Principal and Interest
can be bought at a price
To Yield About 6.27%
Send for circular No. A-41, which contains full information.

Hodenpyl, Hardy & Co.
Incorporated
Investment Securities
14 Wall St., New York

Bonds Legal for Savings Banks
In New York, Massachusetts, Connecticut, Vermont

We are preparing a booklet listing a wide selection of bonds, which comply with the provisions legalizing them for the funds of savings banks and trustees in one or more of the above mentioned states.
Savings bank officers and trustees, having in their care the placement of funds restricted to legal issues, will find this booklet of material assistance as a convenient reference.

Send for Booklet AG-45

N. W. Halsey & Co.
49 Wall Street, New York
Philadelphia Chicago San Francisco
Boston Baltimore St. Louis

Small Investors
can buy high-class dividend-paying securities with modest savings under our
Partial Payment Plan
You can invest in stocks or bonds with a capital as low as **$10** and monthly payments of **$2.** All income from securities belongs to investor from date of initial payment. You can buy from One Share up or Bonds of $100 denomination (when issued.)
Send for our Booklet A, which gives full particulars of plan.

Degener & Burke
Members N. Y. Stock Exchange
20 Broad Street New York

Harris, Forbes & Co
Pine Street, Cor. William
NEW YORK

Government Municipal Railroad and Public Utility | **Bonds for Investment**

Harris Trust and Savings Bank
Bond Department
Chicago

N. W. Harris & Company
Incorporated
Boston

United Fruit Co.
5% Notes
Due May 1st, 1918
To Yield 5½%

Curtis & Sanger
Members
New York, Boston, and Chicago Stock Exchanges.
49 WALL STREET
Boston New York Chicago

FINANCIAL MARKETS

Buying Continues to Control Stocks—Signs of Broadened Investment Demand.

Another million-share day, the third within a week, left Wall Street with the impression that the public was still managing the stock market and was still very optimistic. Wall Street sold a good many stocks but quite possibly bought as many back and the outside demand again sufficed to lift prices to a higher level. There was reaction on realizing sales, particularly in the afternoon, as there had been on Thursday, but the market strengthened again before the close and most of the major issues advanced or, at least, held their ground and in many parts of the list gains ranging up to many points were recorded.

For some of these wider movements special explanations existed or were invented, but the market as a whole was still controlled by the public's optimistic conception regarding the fundamentals of the situation. The thoroughness with which the stock market and trade had been liquidated; the consequent scarcity of stocks and the great ease in money; the inflow of an enormous amount of orders from abroad with the resultant creation of an unprecedented balance in our favor; a continuance of this foreign business and improvement in trade at home, were all cited in discussions of the situation from many angles as explaining the continued advance on the Stock Exchange.

It is granted that business is traveling at no such pace as has the stock market but it is argued that the stock market is merely reflecting enthusiastically, possibly impetuously, the improvement which has already taken place in the business situation and the still greater improvement which is confidently counted on. The stock market would not be itself if it moved as deliberately as trade generally moves, but those who seek parallels between the stock market and business are ready with suggestions that nothing that has occurred in the stock market has been any more impetuous than were the demands which converged upon this country from many parts of Europe for all the things which Europe has need to get here. The country, however, cannot prosper permanently upon war orders and more satisfaction is to be gotten in any long view of the outlook from the relatively small order which is likely to be repeated many times than from the much larger order for war purposes which all men hope will not be repeated at all. It is, however, an important fact that trade for other than war purposes is increasing even though improvement there suffers somewhat by comparison with the impetuosity of war orders or the impetuosity of the stock market.

Two interesting incidents of the day were the establishment of a premium for the newly issued New Haven notes and an advance which was made in the price of the recently issued 4¼ per cent. bonds of the State of New York. Both of those went to show that the excitement in the stock market is not standing altogether in the way of improvement in the more sedate yet highly important field of investment. Interest attaches also to the fact that arrangements have been made to bring in more gold from abroad which is a fitting complement to the growing feeling among our bankers that we need not be over anxious to arrange credits for the countries of Europe which are buying here, though there is every reason why we should meet proposals from the other side in a spirit of co-operation.

The rest of the world has sent us a good deal of gold since December and that despite the establishment of some large credits and the world no doubt will have to send us still more gold as the only alternative to the establishment of credits on an even larger scale than this market is prepared to extend. It is still expected that a British credit will be arranged here and Russian proposals are under discussion, but neither of these matters have moved quite as rapidly as they were expected to a few weeks ago. It is understood that the Russian Government was advised that an issue which it proposed recently was hardly feasible. Since then informal suggestions have been made to manufacturers here that they accept payment in Government paper but these did not appear to have been favorably received. Revised proposals looking to the establishment of a credit in some form are now being talked over.

MONEY AND EXCHANGE.

RESERVE BANKS DISCOUNT RATES.

	30 or Less.	30 to 60.	60 to 90.	Over 90.
Boston	4	4	4½	5
New York	4	4	4	5
Philadelphia	4	4	4½	5
Cleveland	4	4	4½	5
Richmond	4½	4½	4½	5
Atlanta	4½	4½	5	5
Chicago	4	4	4½	5
St. Louis	4	4	4½	5½
Minneapolis	4	4½	5	5
Kansas City	4	4	4½	5½
Dallas	4	4	4½	5
San Francisco	4	4	4½	6

BANK ACCEPTANCES.

Sixty days .....2¼@2½
Ninety days .....2½@2¾

COLLATERAL LOANS.

	High.	Low.	Last.	Renew. Rate.
On call	2½	2	2¼	2¼

ON TIME.

60 days	2½@2¾	5 & 6 mos	3¼@3½
90 days	2¾@3	8 & 10 mos	3½@3¾
4 mos	3¼@3½	11 & 12 mos	4 @4¼

COMMERCIAL PAPER.

Best Known Names.
4 months....3 @3½ 6 months....3½@4
Sixty to ninety days.....3 @3½
Other Names.
4 months....4 6 months....3¾@4¼

FOREIGN EXCHANGE RATES.

Range of Sterling.

	High.	Low.	Last.
Demand sterling	$4.79⅞	$4.79⅛	$4.79⅞
Cables	4.79¹³⁄₁₆	4.79⁹⁄₁₆	4.79¹¹⁄₁₆

Closing Rates.

	Demand (or check.)	Cable.
London	$4.79⅛	$4.79¹¹⁄₁₆
Paris	5.32	5.31⅝
Berlin	.81⅞	.82
Austria	15.30	15.35
China—		
Hongkong	44.60	44.70
Shanghai	57.00	57.25
Singapore	57.50	..
Greece	5.29½	5.28½
Holland	.39⅞	.39¹⁵⁄₁₆
India—		
Bombay	33.50	..
Calcutta	33.50	..
Italy	5.79	5.78½
Japan—		
Kobe	49.37	49.45
Yokohama	49.37	49.45
Philippine Islands—		
Manila	49.62	49.75
Russia	..	43.00
Scandinavia	25.62	25.70
South America—		
Buenos Aires	42.15	42.25
Rio	25.88	25.98
Switzerland	5.34	5.32½

TIME BILLS ON LONDON.

Bankers. 60 Days.	Bankers. 90 Days.	Commercial. 60 Days.	Commercial. 90 Days.
$4.76⅝	$4.75¼	$4.76⅛	$4.75

Clearing House Figures.

New York Clearing House exchanges, $343,053,685; balances, $11,187,427; Sub-Treasury debit balances, $539,175.

The local banks have gained $6,769,000 on their Sub-Treasury operations since Friday.

Domestic Exchange.

Exchange on New York at domestic centres: Boston, par; Chicago, par; St. Louis, 10c premium; San Francisco, 60c premium; Minneapolis, 35c premium; Cincinnati, par; Montreal, 7.18¾ premium.

Bar Silver.

London, 23½d unchanged, New York, 49⅞ unchanged.

NEW YORK STOCK EXCHANGE

WEDNESDAY, APRIL 14, 1915.

	Stocks, (Shares.)
Total sales	1,024,164
Same day last year	309,448
Year to date	25,684,287
Same period last year	24,768,910
Average price and change 50 stocks	69.37 + .58
Same day last year	67.94*— .20

	High.	Low.
Year's range to date	70.03 Apr. 14	58.99 Feb. 24
Same period last year	73.30 Jan. 31	67.50 Jan. 3
Range year 1914	73.30 Jan. 31	57.41 July 30
Range year 1913	79.10 Jan. 9	63.09 June 10

Note.—In stocks in which trades in odd lots were reported on the tape yesterday at prices higher or lower than the range on 100-share lots the range on odd lots is shown separately.

Closing. Bid.	Closing. Ask.	Sales.		First.	High.	Low.	Last.	Net Chge.
36	36¼	2,400	Alaska Gold Mines	36⅜	36½	36	36	...
13¾	14	2,835	Allis-Chalmers Mfg.	14⅛	15	14	14	— ⅜
52½	53	2,300	Allis-Chal. Mfg. pf.	53⅝	54	51½	53	— ¼
73⅜	73½	70,980	Amalgamated Cop.	71⅞	74⅛	71⅞	73⅜	+2¾
54½	54¾	1,000	Am. Agricul. Chem.	55⅝	56	54¾	54¾	—1¼
92	93	100	Am. Agri. Chem. pf.	92	92	92	92	+ ¾
46½	46¾	1,500	Am. Beet Sugar	46¾	46¾	46	46½	+ ½
35⅜	35½	27,250	Am. Can	34¾	36½	34¾	35½	+ ⅝
98½	99	1,000	Am. Can pf.	98½	99	98½	99	...
51¼	51½	4,900	Am. Car & Fdry.	50	52	49¾	51¼	+2¼
99¼	100	400	Am. Coal Products	100⅛	100½	99	99½	—1⅜
99¼	100	95	do., odd lots	101	102	98½	99	...
107	109	35	Am. Coal Prod. pf.	107	107¾	107	107¾	...
51½	52	900	Am. Cotton Oil	51½	51½	50½	51	...
..	..	10	Am. Exch. Nat. Bk.	214	214	214	214	...
6⅛	6⅜	700	Am. H. & Leather	6¼	6⅜	6⅛	6⅛	+ ⅛
34	34½	4,100	Am. H. & Leath. pf.	33¾	34⅝	33⅜	33¾	+ ¼
33⅜	33⅝	4,600	Am. Ice Securities	33⅞	34¼	33½	33⅝	+ ⅛
11¾	11⅞	2,400	Am. Linseed	12	12	11⅝	11¾	...
31½	32¼	500	Am. Linseed pf.	32½	32½	31½	31¾	— ½
39½	40	23,450	Am. Locomotive	36	40	36	39¾	+5
92	94	400	Am. Locomotive pf.	93⅛	93⅜	93	93	+1
4	4¾	300	Am. Malt	3⅞	3⅞	3⅞	3⅞	— ⅝
..	29	100	Am. Malt pf.	26	26	26	26	—3½
71⅝	71⅞	15,000	Am. Smelt. & Ref.	72	73	71⅛	71⅜	+ ⅜
105	106	300	Am. Smelt. & R. pf.	105⅛	105⅛	105	105	...
80	80½	100	Am. Smelt. S. pf. B.	80⅝	80⅝	80⅝	80⅝	+1⅛
31¼	31½	300	Am. Steel F'dries	31⅞	31⅞	31½	31½	— ¼
108¾	109	2,500	Am. Sugar Ref.	108½	109¾	108½	109	+ ½
60	61	10	Am. Tel. & Cable	61	61	61	61	...
120	120¼	2,100	Am. Teleph. & Tel.	120	120⅝	120	120	— ⅜
106	106¾	100	Am. Tob. pf., new	106½	106½	106½	106½	— ¼
20	20¼	400	Am. Woolen	20	20⅜	20	20⅜	+ ⅞
82	83	100	Am. Woolen pf.	82½	82½	82½	82½	+ ¼
35⅞	36⅛	23,010	Anaconda Cop. Co.	35½	36⅜	35	36	+ ½
..	12	200	Assets Realization	6⅛	6⅛	6	6	—3
..	12	60	do., odd lot	6¾	6¾	6¾	6¾	...
102⅝	102½	6,400	Atch., Top. & S. F.	103	103½	102½	102½	— ⅛
98⅝	99	300	Atch., T. & S. F. pf.	99¼	99¼	98⅞	99	...
108	110	100	Atlantic Coast Line	110	110	110	110	—2
40	41¼	4,600	Baldwin Loco	40	41¼	40	40¾	+ ⅞
76⅜	76½	11,100	Baltimore & Ohio	76⅝	77¼	76⅛	76⅜	+ ¼
70½	71	225	Baltimore & O. pf.	70⅝	70¾	70⅝	70⅝	+ ⅛
1	1⅛	400	Batopilas Mining	⅞	1	⅞	1	+ ¼
132½	134	16,000	Bethlehem Steel	128	145	128	133	+8
108¾	109	500	U. S. Steel pf.	109	109	108⅞	108⅞	...
64⅛	64¼	32,350	Utah Copper	64	64½	63½	64¼	+1⅝
26¼	26½	500	Va.-Car. Chemical	26⅝	26⅝	26¼	26½	...
42	45	400	Va. Iron, C. & C.	44	45	44	45	...
1½	1⅝	1,000	Wabash	1⅜	1⅝	1⅜	1½	+ ⅛
3¾	4	1,200	Wabash pf.	3¼	4	3¼	4	+ ⅞
97	100	200	Wells Fargo Exp.	99	100	99	100	+1
24	24½	1,000	Western Maryland	25	25	24½	24½	— ½
37	39	100	West. Maryland pf.	37	37	37	37	—3
67⅛	67⅜	14,790	Western Union Tel.	65⅝	67⅝	65⅝	67¼	+1⅝
78½	78¾	15,720	Westingh. E. & M.	78	79⅜	78	78½	+ ½
126	127½	1,200	Willys-Overland	130	130	127	127	—4
108½	109	4,200	Woolw., (F.W.,) Co.	110¾	111⅛	108	108	—1⅛
119¾	120¼	300	Woolworth pf.	119¾	120⅛	119¾	120⅛	+1⅛

LONDON MARKET ACTIVE.

American Securities Lead Trading—Money in Good Supply.

LONDON, April 14.—Money was in good supply today. Discount rates hardened on the announcement of the rates which the Treasury will accept for Treasury bills.

The stock market maintained a generally good tone, and another large amount of business was transacted in speculative shares, oils, mines and coppers leading. The chief activity, however, was in Americans, which, led by Atchison, United States Steel and the Pacific stocks, improved over the opening level and closed firm. Mexican National issues were active, but investment stocks were quiet.

Prices Steady on Paris Bourse.

PARIS, April 14.—Prices were steady on the Bourse today. Three per cent. rentes 72 francs 30 centimes for cash. Exchange on London 25 francs 55 centimes.

TOPICS IN WALL STREET.

Bears Appear in Force.

The bears fought the rising market yesterday with great vigor. In several representative commission houses it was reported that traders began to put out lines of short contracts soon after the opening on a much larger scale than in other days of the present upturn, and on the floor some professional traders were active. The trend of prices throughout the day appeared to show that stocks were being supplied for a different purpose than the realization of profits, although the final reckoning proved that buying was still better than selling. According to past market experience, it would seem that so extensive a rise as has occurred should excite the attention of those traders who held that the sharper the rise the sooner comes a reaction. While progress was quite slow at times yesterday it did not pause, and the bull element was not disturbed by efforts to force a recession. In fact, it has been said this week that the short interest was not yet large enough to bring about a proper balance in the market.

⁂

Willys-Overland Stock Reservation.

The 5 per cent. stock dividend declared by the Willys-Overland Company will be paid out from a block of stock specifically reserved by the Directors for dividend purposes. Shortly before the war began the company set aside $5,000,000 of stock for future disbursement, of which $1,000,000 will be used in the payment on May 1. It cannot be said with assurance, of course, that knowledge of this reservation was a prime factor in promoting the rise of the stock to above 130. It undoubtedly had influence, but very little was said about the Directors' action in Street gossip while the shares were rising.

⁂

Commercial Paper Rates Harden.

Although the output of commercial paper is reported to be far below normal for the time of the year, and the banks have been quick buyers, rates stiffened yesterday. Brokers said that 3½ per cent. for best known names of six months' maturity was much harder to get than on Monday and Tuesday. Paper continued to move at this figure, but the bulk of the business transacted was at 3¾ and 4 per cent. Increased demand for funds for stock market purposes was mentioned as a factor in hardening the cost of credit for commercial undertakings.

⁂

Wheat Has Excited Day.

An unusually active day in the wheat market brought gross gains of 9½ cents for the July option, 7⅞ cents for September, and a rise of nearly as large for May. The incentive seemed to be supplied in dispatches from London in the morning newspapers that the Allies would not be content with a "draw" in the war, that taken here to mean that the struggle was not likely to end as soon as market optimists had thought. A prolonged struggle would mean less wheat raised in Europe, and more buying in foreign markets to feed the armies. The stock market failed to show any effect of this reasoning, although there was much talk, when the upward movement began a fortnight ago, that the real cause was the desire of speculators to act in anticipation of an early end of the war. An assumption to be based on the action of stocks, contrary to what might have been expected from the advance of wheat, was that the war influence had been somewhat frittered away as a stock market factor.

⁂

Rock Island Meeting Today.

The new board of the Chicago, Rock Island & Pacific Railway will probably meet at the local offices today to elect officers. N. L. Amster of Boston, who collected proxies for the annual meeting and succeeded in getting a berth on the board, will have his first opportunity to take part in Rock Island deliberations. If there is anything displeasing to Mr. Amster in Rock Island affairs hereafter he will be on the spot to point it out.

A banker closely connected with the railway said yesterday that it was best for all concerned to have the chief of the insurgents on the board. His aid would be solicited chiefly in the matter of working out Rock Island financial problems, he said. The immediate need, he insisted, was to improve Rock Island credit. It was not generally known, he said, that a number of Directors of the road had recently indorsed new Chicago, Rock Island & Pacific Railway Company bank notes with which bank loans aggregating about $2,000,000 were cared for. Mr. Amster, as an insider would learn, this banker added, that the Directors whom he had maligned were not such disinterested persons as had been suggested.

⁂

Buying of Rock Island.

Renewed strength in Chicago, Rock Island & Pacific Railway stock marked the day on the Stock Exchange, and again a large bulk of stock, aggregating 78,000 shares, changed hands. The stock opened at 34⅝, off ½ from Tuesday's closing. It bounded to 38¼, the highest for the day, and closed at 38. Thus the net gain was 3⅛. The finances of the railway company, it is expected, will come up at today's meeting of the Board. A Director of long standing said recently that an authorization of $30,000,000 in preferred stock, to be issued in installments of $10,000,000, would be proposed. An initial $10,000,000, it is argued, would more than provide for the heavy maturities for three months to come.

⁂

Western Union's Earnings.

The Western Union's net income in the quarter ended with March was at the rate of 6.4 per cent. on the stock for the full year. The total of $1,687,165 showed a gain of $622,287 over the same period last year, an increase of substantial size when considered against the background of rather indifferent general business conditions at home. It is understood that cable traffic accounted for a sizeable part of the net revenue, and evidently the improvement from this source of earnings offset by a large margin whatever recession of domestic income there was. The war acted to impair telegraph business in the United States, but stimulated the transmission of messages through the submarine lines of the company.

FINANCIAL NOTES.

Donald G. Geddes of Clark, Dodge & Co. was elected a Director of the Western Union Telegraph Company at the annual meeting yesterday.

Directors of the New York Life Insurance Company were re-elected yesterday at the regular biennial meeting.

The City of Cincinnati has sold to Messrs. Remick, Hodges & Co. and N. W. Halsey & Co. $602,000 4½ per cent. bonds, maturing 1955 and 1935. The bonds are being offered to investors at prices to yield 4.25 per cent.

John Nickerson, Jr., of New York and St. Louis has prepared a circular describing the first preferred stock of the Pacific Gas and Electric Company.

The Stock Exchange yesterday added these securities to the official list: $6,808,500 cumulative 7 per cent. preferred stock of the Tobacco Products Company, $10,000,000 Empire Trust Company certificates of deposit for preferred and common stock of the Toledo, St. Louis & Western Railroad; $1,182,550 special guaranteed betterment stock of the Cleveland & Pittsburgh Railroad.

BONDS ON STOCK EXCHANGE

Total sales April 14,, 1915	$3,611,500
Same day last year	2,849,300
Year to date	196,702,500
Same period last year	246,628,500
Average price and change 40 bonds	84.10 + .06
Same day last year	87.91 — .04

	High.	Low
Year's range to date	84.10 Apr. 14	81.51 Jan. 2
Same period last year	89.42 Feb. 4	86.40 Jan. 3
Year 1914	89.42 Feb. 4	81.42 Dec. 2
Year 1913	92.31 Jan. 10	85.45 Dec. 18

U S 3s, reg
500..........101⅞
Japan Govt 4½s, Sterling loan
5,000.......... 78
2d Series
2,000.......... 78½
German Stamp
8,000.......... 77
5,000s20f....... 77
9,000s30f....... 77
10,000s20f....... 77
1,000s30f....... 77
Rep of Cuba 5s, 1904
2,000.......... 96¼
Palisades Park 4s, 1961
2,000..........100⅛
N Y Canal 4½s
1,000..........109⅛

Chi & E Ill con 6s
3,000.......... 98½
5,000.......... 99
gen 5s
5,000.......... 65¼
13,000.......... 65
1,000.......... 65½
C & Erie 1st 5s
1,000..........104
Chi, Mil & St P gen 4½s
11,000..........100⅛
conv 4½s
2,000.......... 96¾
28,000.......... 96½
1,000.......... 96¾
5,000.......... 96⅞
20,000.......... 97
cv 5s, Ser B, sub r, full pd
2,000..........102⅜

Insp Con Cop cv 6s, 1919
11,000..........126
3,000..........125½
5,000..........125⅜
500..........125⅛
5,000..........125½
10,000..........125¼
conv 6s, 1922
8,000..........125½
5,000..........125⅞
2,000..........126
4,000..........125⅞
2,000..........126
5,000..........125¾
15,000..........125½
13,000..........125¼
500..........125¾
2,000..........125¼
9,000..........125½
3,000..........126

Oreg S L 1st 6s
5,000..........108⅜
3,000..........109
Pac of Mo 1st 4s
5,500.......... 87
Pac T & T 5s
10,000.......... 96⅞
16,000.......... 96¾
Penn conv 3½s
2,500..........100⅛
1,000..........100⅛
10,000..........100
1,500..........100
2,000..........100
Penn gtd 4½s, reg
1,000..........100
Penn R R con 4½s, temp ctfs f p
16,000..........104⅛
45,000..........104
Peop G & C of Chi

500s20f....... 88
1,000.......... 88¼
20,000s30f....... 88
20,000s20f....... 88
T S L 4s
2,000.......... 85½
Ches & O cv 4½s
10,000.......... 75½
10,000.......... 75⅝
10,000.......... 75¾
5,000.......... 75½
gen 4½s
4,000.......... 88⅛
Chic & Alton 3½s
2,000.......... 45
C, B & Q gen 4s
3,000.......... 91¼
joint 4s
1,000.......... 96⅜
25,000.......... 96½
7,000s15f....... 96⅝
6,000.......... 96⅜
Chi Gr Westn 4s
17,000.......... 71
1,000.......... 71⅛

deb Ctfs B
10,000.......... 12⅞
Hud & M 1st & ref 5s, Ser A
21,000.......... 74¼
2,500.......... 74½
adj income 5s
6,000.......... 26½
5,000.......... 26⅜
15,000.......... 26½
1,000.......... 26¼
35,000.......... 26½
Ill Cent 4s, 1952
4,000.......... 85¾
4,000s20f....... 85½
ref 4s
5,000.......... 86⅞
1,000.......... 86¾
Ill Steel 4½s
1,000.......... 83⅞
Indiana Steel 5s
3,000.......... 99¾
Iowa Cent ref 4s
15,000.......... 54

N Y Tel 4½s
1,000.......... 96⅞
N Y, W & B 4½s
13,000.......... 75
Nor Pacific 4s
2,000s20f....... 92¼
5,000.......... 92½
3,000.......... 92⅜
2,000.......... 92½
1,000s20f....... 92⅜
1,000.......... 92⅜
3,000s20f....... 92¼
Nor Pacific 3s
7,000.......... 64⅜
10,000s20f....... 64⅝
2,000.......... 64⅞
1,000.......... 64⅜
6,000.......... 64⅞
20,000s20f....... 64⅜
3,000.......... 64⅞
Oreg & C 1st 5s
1,000..........100½
Or R & N con 4s
1,000.......... 90
10,000.......... 90¼

Wab P Ter 1st 4s, Cent Tr ctfs
2,000.......... 8
2,000.......... 8⅛
5,000.......... 8¼
3,000.......... 8½
10,000.......... 8⅜
2d 4s, Tr Co ctfs
5,000.......... ⅝
Western Elec 5s
1,000..........101½
W N Y & P gen 4s
4,000.......... 76⅛
W U Tel col tr 5s
5,000.......... 97
Westingh El & M 1st conv s f 5s
5,000.......... 94
5% notes
1,000.......... 99⅝
Wheel & Lake E 1st con 4s
2,000.......... 65

BID AND ASKED QUOTATIONS.

Closing quotations for United States Government bonds:

	Bid.	Asked.
2s, r, 1930	98¼	99
2s, c, 1930	98¼	..
3s, r, 1918	101½	..
3s, c, 1918	101½	..
4s, r, 1925	109½	110
4s, c, 1925	110½	..
Pan 2s, r, 1936	98	..
Pan 2s, r, 1938	98	..
Pan 3s, r, 1961	101½	..
Pan 3s, c, 1961	101½	..

Closing quotations for stocks in which there were no transactions:

	Bid.	Asked.
Adams Ex.	92	100
A B S pf.	85	87
A B S & Fdy.	90	..
Do ctfs.	91	93½
Do pf.	133	..
Do ctfs.	133½	136
A C & F pf.	113½	116
Am C pf.	48	49
Am Coal.	80	..
Am Cot O pf.	95	98
Am Exp.	93	95
Am Snuff.	150	157
Do pf.	105	107
Am S Ref pf.	113½	114½
Am Tob.	230½	231
Am Wr Pa pf.	11	13
Ann Arbor.	..	30
Do pf.	..	70
A M 1st pf	..	95
Do 2d pf.	..	98½
Bald L pf.	99	101
Brown Sh.	..	28
Do pf.	77	85
B, R & P.	75	90
Do pf.	100	..
But'k Co.	28½	30
Canada So.	56⅛	60
Case (J I) pf.	78½	83¼
C R R of N J.	300	330
C & S A Tel.	120	..
Chi & Alt.	8⅝	9
Do pf.	10⅛	..
C, M & St Paul pf.	126½	127¼
C & N W pf.	165	175
Chi, St P, M & Om.	115	130
Do pf.	130	150
C, C, C & St L.	29	32
Do pf.	60	63
Cleve & P.	159	..
Cluett-P.	50	60
Do pf.	100	101½
Col & So.	30	31½
Do 2d pf.	47	52
Crex Carp.	48	75
C-Am Sug pf.	92½	95
D & Co pf.	85	90
D, L & W.	416	430
D & R G.	8	8¼
D M & Ft D	7	9
Do pf.	32	..
Det Ed.	114	114¾
Det & M.	75	..
Do pf.	80	..
Det U Ry.	57	67
D, S S & A	3½	9
East Kod.	500	..
F M & S.	10	15
Do pf.	25	28
G'drich (B F) Co pf.	101	102
Hav E Ry, L & P.	75	80¼
Do pf.	92	100
Helme (G W) Co.	162½	175
Do pf.	114	120
Hock Val.	..	115
Homest'ke.	115½	120
Ill Cent.	108½	109
Inger-R.	107	115
Do pf.	90	..
Int Agric.	3	7½
Do pf.	14	19
I H, N J.	100	101⅜
Do pf.	114	116
Int H Cor.	70	80
Do pf.	100	115
Iowa Cent.	6	9
Do pf.	15	22
K C Ft S & M pf.	..	68½
Kayser (J) & Co.	81	85
Do 1st pf	107	109½
K & D M.	4	10
Do pf.	36	..
Kresge (SS) Co.	123	125
L E & W pf.	19	21
Long Isl'd.	30	36
L-W B 2d pf.	62½	63
Lorill Co.	175	177
Do pf.	115	117
M'kay Cos.	77	85
Do pf.	67½	68
Man Beach	2	8
Man Elev.	125½	128½
Man Shirt.	48	52
Do pf.	100	104
M Dep Sts.	44	46
Mich Cent.	105	110
M & St L pf.	40	43
M, St P & S S M pf.	129	132
M Wd pf.	112	113½
Mor & Es.	167⅝	169
M & B pf.	66	..
N, C & St L	122	124
Nat Bis.	120½	122
Do pf.	122	124
Nat En pf.	80	90
Nat L pf.	109	110
Nat Rys of M 1st pf.	16	20
Do 2d pf.	5½	7⅜
N Y, C & St L.	32	38
Do 1st pf	..	100
Do 2d pf.	40	80
N Y, L & West	112¼	121
N Y S R.	..	53
Norf So.	..	20
N & W pf.	85	89
North Am.	67	68
Nor Cent.	84	..
N O T & Light	57	..
N W Tel.	105	..
Ont Min.	2¼	2¾
Pabst B pf	..	90
P T & T pf.	88¾	91
Pett-Mull.	15	20
Do 1st pf	80	100
P, C, C & St L.	68	70
Do pf.	80	110
P, Ft W & C.	159	..
Pitts S pf.	60	85
Pr St Car pf.	90	95
P S, N J.	104	..
Ry St Spr pf.	86	90
Rdg 1st pf.	80⅝	90
Do 2d pf.	82	86
St L & S F 1st pf.	10	12
St L & S F, C & E I ctfs.	..	4
Do pf cts.	..	4
St L S W.	17	18
Sears-R pf.	123½	124½
S-S S & I.	33	36
Do pf.	75	85
So P R S pf.	88	100
So R, M & O ctfs.	66	85
St'd Mill.	54	55
T P L Tr.	98	..
T, St L & West	2	3
Do pf.	6½	7½
Und Type.	68	81
Do pf.	100	107
U B & P pf.	28	29
Un Dry G.	..	50
Do pf.	62	67
U S C I P pf.	42	45
U S Exp.	67	70
U S R & Imp	43	47
Va-Car Ch pf.	90½	91
Va R & P.	..	47
Vul Detin.	8⅛	10
Do pf.	25	30
W E & M 1st pf.	120	125
Weym-B.	220	280
Do pf.	114	120
W & L E.	2⅞	3
Do 1st pf	12	15
Do 2d pf.	4	4½
W-Ov pf.	101⅛	101¾
Wis Cent.	33	35½

STOCK MARKET AVERAGES.

The average quotations of twenty-five leading railroad and twenty-five industrial issues yesterday, and of these two groups of stocks combined, with comparisons:

	High.	Low.	Last.	Ch'ge.
Railroads	74.27	73.69	74.06	+ .12
Industrials	65.79	63.75	64.68	+1.04

COMBINED AVERAGE.

	High.	Low.	Last.	Ch'ge.
April 7	66.26	65.48	65.88	..
April 8	67.12	65.76	66.31	+ .43
April 9	68.16	66.12	67.87	+1.56
April 10	69.07	67.81	68.26	+ .39
April 11	69.05	67.56	68.41	+ .15
April 12	70.01	68.06	68.79	+ .38
April 13	70.03	68.72	69.37	+ .58

Range of Fifty Stocks.

	High.	Low.	Last.
Apr. to date	70.03 Apr. 14	64.54 Apr. 1	70.03
Apr., 1914	70.66 Apr. 2	65.24 Apr. 25	67.26
Apr., 1913	74.41 Apr. 4	69.53 Apr. 30	69.70
Apr., 1912	83.76 Apr. 26	80.92 Apr. 1	82.81
Yr. to date	70.03 Apr. 14	58.99 Feb. 24	70.03
Year, 1914	73.30 Jan. 31	57.47 July 30	60.20
Year, 1913	79.10 Jan. 9	63.09 June 10	68.04
Year, 1912	85.52 Sep. 30	75.24 Feb. 1	78.30
Year, 1911	84.41 Jan. 26	69.57 Sep. 25	77.60

THE TREASURY STATEMENT.

Special to The New York Times.

WASHINGTON, April 14.—Receipts and expenditures:

	April 13.	Month.	Fiscal Yr.
Customs	$816,144	$6,317,174	$164,588,020
Int. rev. (or.)	1,655,304	10,829,066	254,820,315
Cor. and inc. tax	49,938	702,503	12,277,721
Miscellaneous	188,874	1,459,838	55,357,541
Total recets.	$2,710,262	$19,308,583	$487,143,599
Expenditures	2,364,418	27,688,728	583,790,200
Surplus	345,844	*8,380,145	*96,646,601

*Deficit.

STOCKS
Expectations Realized with a Forecast
Send for our Special Letter "715"

RENSKORF, LYON & CO.
Members { New York Stock Exchange / New York Cotton Exchange / New York Coffee Exchange / Chicago Board of Trade
33 NEW ST. (GROUND FLOOR) NEW YORK

Uptown
A Harlem branch on 125th Street—290 Lenox Avenue.
Midtown
Another branch office at 42d Street and Broadway, in the Longacre Building.
Downtown
Our main office, including the Investment Department at 74 Broadway, Telephone Rector 1990.
Out-of-Town
In the National State Bank Building, Broad and Market Streets, Newark, N. J.

John Muir & Co.
SPECIALISTS IN
Odd Lots
Members New York Stock Exchange.

For Cash on Partial Payments on Conservative Margin
We will execute orders for any listed securities in any of these ways.
We will accept orders for cash or on the partial payment plan in any amount—one share or more.
We will execute orders for ten shares or more on margin.
Write, Call or Phone for
BOOKLET T-1 "ODD LOTS."
BOOKLET T-2 "PARTIAL PAYMENTS."

Sheldon, Morgan & Co.
Members New York Stock Exchange
42 Broadway, New York

Strength of Position
Capital commands respect and position. With a small initial payment and monthly payments thereafter you can purchase securities of the highest grade. Send for our booklet describing the Partial Payment Method—it will surprise you how easily and conveniently you can increase the return of your earned money.
Dividends on your securities are credited to you from the day the first payment is made.
Write, 'phone or call.
Ask for Booklet 28.

HARRIS, WINTHROP & Co
Members New York Stock Exchange.
THE ROOKERY, CHICAGO 15 WALL ST., NEW YORK

Henry Clews & Co.
11, 13, 15, 17 and 19 BROAD ST.
MEMBERS N. Y. STOCK EXCHANGE
Stocks and Bonds bought and sold on commission. Also carried on conservative terms. Deposit Accounts received subject to check at sight.
Interest paid on daily balances.
INVESTMENT SECURITIES
TRAVELERS' LETTERS OF CREDIT
DRAFTS ON LONDON AND PARIS
BRANCH OFFICES
500 Fifth Ave. 953 Third Ave.
1122 Broadway 96 Warren St.
50 Union Square 16 Court St., Bklyn.

American Brass
American Water Works & El.
Otis Elevator
St. Joseph Lead
U. S. Finishing
Worthington Pump

FREDERIC H. HATCH & CO.
30 Broad St., New York.
Private telephone to Boston and Philadelphia.

E. & C. Randolph
Members New York Stock Exchange.
111 Broadway, New York.
Bond and Open Market Securities Department
T. F. SHIELDS, Mgr.
Dealers in Investment and Other Securities of the United States, Canada, and Mexico.

Wm. A. Read & Co.
Investment Bonds
Nassau & Cedar Sts., New York
Chicago Philadelphia Boston London

Redmond & Co.
Investment Securities
33 Pine Street
New York

W. C. Langley & Co.
Investments
115 Broadway, New York City

Two Fundamental Principles

must always underlie conservative investment. The first of these is the factor of safety. The second is the question of fair return in the way of dependable income. During times like the present these two elements—safety and dependable income—are to be realized to a maximum degree through the medium of First Mortgage 5% Bonds selling around par. Investments of this character are deserving of your entire confidence, and we shall be pleased to aid you in making satisfactory selections.

Send for Circular 1486, Describing First Mortgage 5% Bonds

Spencer Trask & Co.
INVESTMENT SECURITIES
43 Exchange Place, New York

Bank Stocks

We Have Orders In

Bankers Trust
Equitable Trust
Empire Trust
Eagle Savings & Loan Co.
Guaranty Trust Co.
Harriman National
Hudson Trust Co.
Inter'l Banking Corp.
Irving National Bank
Lawyers Title & Trust Co.
Lincoln Trust
Mortgage Bond
Nat'l Bank of Cuba
Park National

Gilbert Eliott & Co
37 Pine St., N. Y. Tel. John 6210

Your Income

Can be increased without sacrificing the safety of your principal.

At this time there are excellent opportunities to exchange securities for others of equal marketability and safety, yielding the same rate of interest, yet, for various reasons, selling at lower prices.

EXAMPLE:
Exchange—U. S. Steel s. f. 5s, due 1963, around 102,
for
Bethlehem Steel Co. 5s, due 1942, around 90.

RESULT:
Interest return, the same.
Additional cash to you, 12 per cent.

Send us a list of your securities and permit us to make suggestions.

Prichitt & Co.
Investment Securities
60 Broadway, New York.

NATIONAL CITY BANK
BANK OF COMMERCE
HARRIMAN NAT. BANK
FIRST NATIONAL BANK
HANOVER NAT. BANK
NAT. PARK BANK
CENTRAL TRUST CO.
BANKERS TRUST CO.
GUARANTY TRUST CO.
EQUITABLE TRUST CO.
TITLE GUARANTEE CO.
and other
Bank and Trust Co.
STOCKS
Bought and Sold
CLINTON GILBERT
2 Wall Street

Will Buy

HANOVER NATIONAL BANK
BANKERS TRUST CO.
EQUITABLE TRUST CO.
METROPOLITAN TRUST
FIRST NATIONAL BANK
AMERICAN EXCH. NAT'L BANK
CORN EXCHANGE BANK
IMPORTERS & TRADERS NAT'L BANK

Herbert A. Mansfield
Tel. 28 Rector
Tel. 787 Rector
10 Wall Street

A Short Term Public Utility Investment

that meets every requirement as to
Security, Yield, Stability
and highly suitable for funds of the individual investor or institution.

Earnings over 8 times interest charges.
Detailed Statement sent on request.

White & Co
30 Pine St. (Inc.) New York
LONDON LIVERPOOL

National City Bank
Bankers Trust Co.
Guaranty Trust Co.
GEO. RUST ROGERS
594 Rector 60 Broadway

Wanted Offerings
Am. Wt. Wks. & Elec.
Common Stock
J. K. Rice, Jr. & Co.
Phones 4001 to 4010 John. 36 Wall St., N. Y.

American Brass Co.

CHAS. H. JONES & CO.
20 Broad St. New York
Telephone 9140 Rector. Cable "Orientment."

OUTSIDE SECURITIES

Curb Market Activity Continues With Prices Slightly Easier in Tone.

Transactions in the outside security market yesterday amounted to 285,798 shares of stock and $10,000 of bonds. In addition, there were sales of 10,700 rights. The sales of stocks were divided as follows: Industrials, 25,430, oils, 6,424, and mining, 253,944. The range of prices in all issues in which transactions were recorded was:

INDUSTRIALS.

Sales.		Open.	High.	Low.	Last.
3,760	American Zinc.	30	30¼	30	30⅛
100	B.-A.T.Co.,Or..	17¾	17¾	17¾	17¾
100	B.-A.T.C.,O.B..	19	19	19	19
410	†Electric Boat.	61	61	58	58
100	Em. Brant'am.	18	18	18	18
1,400	†Houston Oil..	14¾	15½	14¾	15½
3,200	†Inter. Motors.	13¾	14½	13⅝	14½
350	†In. Motors pf.	31¼	33	31¼	32½
200	†Int. M.Marine	1¼	1¼	1¼	1¼
315	Kelly Sp. Tire.	138	139	138	138
600	Man. Transit..	11-16	¾	11-16	¾
3,150	N. Y. Transp.	13½	14⅞	13½	14½
100	†Pyrene M. Co.	8⅝	8⅝	8⅝	8⅝
2,000	Cor. of R.& H.	7⅝	7⅞	7⅝	7⅞
200	†R. & H., new.	6⅛	6⅛	6⅛	6⅛
1,000	Sterling Gum..	3⅛	3⅛	3⅛	3⅛
570	Tob. Prod. pf.	99	100	§99	100
2,300	U. C. St., new.	10⅜	10⅝	10½	10⅝
75	U. C. S.C.of A.	109	110	107	109
3,000	Un. Pr. S. new	3¼	3⅜	3¼	3⅜
2,500	†World Film..	3⅞	3⅞	3⅝	3¾

RIGHTS.

Sales.		Open.	High.	Low.	Last.
7,000	N. Y. Central.	⅛	3-16	⅛	3-16
3,700	Texas Oil.....	5	5¾	5	5⅝

STANDARD OIL SUBSIDIARIES.

Sales.		High.	Low.	Last.	Net Ch'ge.
4,300	Anglo-A. Oil...	18½	17	17¼	— 1⅛
5	Colonial Oil...	125	125	125	..
25	Continental Oil.	235	233	233	— 2
20	Crescent P. L.	39	38	38	+ ½
25	Galena S. O..	161	160	160	..
45	Illinois P. L..	138	135	136	— 2
185	Indiana P. L.	104	102	103	..
175	Nat. Transit..	32	31½	31½	— ½
5	N. Y. Transit..	215	215	215	..
15	Northern P. L.	93	93	93	— 1
275	Ohio Oil.......	143½	142	142½	— ½
650	Pierce Oil.....	15	14	14	— ⅞
25	Prairie O. & G.	259	259	259	— 1
60	Prairie P. L..	146	144	144	— 2
5	So. Penn. Oil..	275	275	275	— 2
75	St. Oil of Cal.	302	300	300	— 1
75	St. Oil of Ind.	417	406	417	..
8	St. Oil of Kan.	355	350	355	..
150	St. Oil of N. J.	404	400	403	..
160	St. Oil of N. Y.	198	192	192	— 8
140	Union Tank L..	86	80	82	— 4
1	Vacuum Oil...	213	213	213	+ 2

MINING STOCKS.

Sales.		Open.	High.	Low.	Last.
11,100	Alaska J., w. i.	16	16⅛	15	15½
7,200	†Alta-Con. M. Co.	90	95	90	92
12,500	*†Atlanta	41½	42	40	42
4,000	*Big Cottonw'd	11	12	11	12
3,500	Braden Copper.	8½	8½	8¼	8⅜
10,500	Booth	45	45	41	43
900	*Butte & Sup..	48	50⅞	48	50½
4,300	Canada Copper	1 3-16	1¼	1⅛	1¼
12,500	Cashboy	10	10	8	9
1,000	*Comb. Frac....	14	14	14	14
3,200	Con. Ari. S....	13-16	13-16	⅞	13-16
1,000	*C. O. D. Con..	6	6	6	6
6,000	Con. Nev.-U...	⅜	⅜	⅜	⅜
300	Crown Reserve	⅞	⅞	13-16	13-16
2,600	*Dia. Black B..	3	3	3	3
2,500	†Dome Mines...	12⅞	14½	12⅞	14
50	Elkhorn Min...	18	18	18	18
14,000	Ely Con.	7	12	7	12
3,800	†Emma Copper	37	37	35	36
199	First Nat. Cop.	2½	2½	2 7-16	2 7-16
1,200	*Florence	60	64	60	60
200	Gold Hill	20	20	20	20
200	Goldfield Con..	1 9-16	1⅝	1 9-16	1⅝
25,000	†Gold. Merger..	27	28	25	27
1,500	*Gold. Silver P.	13	13	13	13
500	*Gold Hill Min.	20	20	20	20
1,570	Greene-Can. ..	30	32½	30	32½
4,000	Iron Blossom..	1 1-32	1 1-32	99	99
22,500	Jumbo Ext....	1 1-16	1 13-16	1¼	1 7-16
100	Kerr Lake	4⅞	4⅞	4⅞	4⅞
6,500	†Kewanas	19	19½	17	18
425	La Rose Con...	½	9-16	½	½
3,000	*Lone Star....	8	8	8	8
100	Mason Valley..	3⅛	3⅛	3⅛	3⅛
5,000	*‡McK.-Dar...	33	§34	32	33
500	*McIntyre	51	51	51	51
10,000	Mother Lode...	17½	18	17½	18
200	Nevada Hills..	28	28	27	27
1,500	N. Utah Bing.	1	1	97	98
6,200	*‡Oro	13	13	11½	12
2,000	†Sand. Kendall	11	12	11	12
1,100	*Sells Mining.	37	40	37	40
1,500	Silver Pick....	12	12	11½	11½
3,500	S. Utah Mines	7-16	7-16	7-16	7-16
300	Stand. Sil. Ld.	1¾	1¾	1¾	1¾
2,000	‡Stewart	1 15-16	1 15-16	1⅞	1 15-16
8,200	*Super. M. Co.	19	19½	19	19½
10,000	*Temiskaming.	39	42	39	41
2,000	Ton. Belmont..	4⅜	4⅜	4¼	4¼
3,500	*Ton. Cash Boy	8½	10	8½	9½
1,000	Ton. Exten....	3⅜	3⅜	3¼	3¼
200	*Ton. Jim B...	85	85	85	85
2,000	*Ton. Merger..	40½	41½	40½	40½
500	*Ton. Midway	16	16	16	16
2,000	*Ton. Montana	43	43	43	43
200	*Ton. Res. Eu.	11½	11½	11½	11½
3,000	Tri-Bullion ..	¼	5-16	5-16	¼
1,000	Tularosa	5-16	5-16	5-16	5-16
8,500	Tuolumne Cop.	9-16	⅝	½	9-16
1,000	*Wasatch Min..	93	1.00	93	1.00
2,800	W. E. Con....	72	75	72	73
4,700	*W. E. Ext...	7	7	6	6
1,900	Yukon G. M..	2⅞	3	2¾	2⅞

BONDS.

Sales.		Open.	High.	Low.	Last.
$10,000	Chi. Elev. 5s.	96	96	96	96

*Sell cents per share. †Unlisted. ‡Ex dividend. §Odd lot.

⁂

Bid and asked quotations of issues not traded in compared with those of previous day:

INDUSTRIALS.

	April 14. Bid.	April 14. Asked.	April 13. Bid.	April 13. Asked.
Am. Thrift Soc. pf., w. i	1 1-16	1⅛	1 1-16	1⅛
Electric Boat pf	83	86	83	86
Emerson-Brant. pf	50	..	50	..
Houston Oil pf	55	60	54	58
Inter. Rub. Tr. ctfs.	7	7½	7	7¼
Inter. Mer. Mar. pf	5½	6	5½	6
Kelly Springf'd Tire new 1st pf	84½	85	84	85
Kelly Springf'd Tire new 2d pf	136½	138	136½	138
Leh. Val. Coal Sales	170	175	168	170
Marconi of America	2⅝	2⅞	2⅝	2⅞
Tobacco Prod. com	57	59	57	59
United Cigar Stores pf., new	11¾	12	11¾	12
United Cigar Stores Co. of Am. pf	110	120	110	120
United Cigar Stores of Canada	1⅞	2⅛	1⅞	2¼
Wayland Oil & Gas	2⅞	3¼	2⅞	3¼
MINING STOCKS.				
Kerr Lake	4⅝	4¾	4⅝	4¾
Nipissing Mines Co.	6½	6¾	6½	6¾
Tonopah Mining	7⅜	7⅝	7⅜	7⅝
BONDS.				
Braden Copper 6s	170	175	170	175
Calaveras 6s	185	200	175	200
Pierce Oil 6s	81	82	81	82
Province of Saskatchewan 5s, 1918	99¼	99¾	99¼	99¾
Swiss Govt. 5s, 1 yr.	100	100⅛	100	100⅛
Swiss Govt. 5s, 3 yrs.	97½	97⅞	97½	97⅞
Swiss Govt. 5s, 5 yrs.	95¾	96	95¾	96
Western Pac. 5s, flat.	34½	35½	34½	35½

PUBLIC UTILITY SECURITIES.

	Bid.	Asked.
American Gas Co	101	102
American Light & Traction	325	330
American Light & Traction pf	108	[illegible]
Adirondack Electric Power	14½	15½
Adirondack Electric Power pf	50	53
*American Gas & Electric	89	91
*American Gas & Electric pf	47½	49
American Power & Light	61	63
American Power & Light pf	81	83
American Public Utilities	30	35
American Public Utilities pf	65	68
American Waterworks & Electric	8½	9½
A. W. W. & E. participating pf	17	20
A. W. W. & E. 1st pf	61	63
Cities Service	48	52
Cities Service pf	56	58
Colorado Power	17¾	19
Colorado Power pf	88	90
Commonwealth P., R. & L.	53	55
Commonwealth P., R. & L. pf	81	82
Consumers Power Co. 5s, 1929	89½	90½
Dayton Power & Light	34	38
Dayton Power & Light pf	85	90
Denver Gas & Elec. gen. 5s	89	91
Electric Bond Deposit pf	50	60
Electric Bond & Share pf	98½	100
Empire District Electric 5s	70	75
Empire District Electric pf	50	60
Federal Light & Traction	17	20
Federal Light & Traction pf	58	62
Gas & Electric Securities	65	75
Gas & Electric Securities pf	75	80
Great Western Power Co. 5s, 1946	79½	81
Lincoln Gas & Electric	15	25
Northern Ontario Light & Power	10	15
Northern Ontario L. & P. pf	50	55
Northern States Power	25	26
Northern States Power pf	81	83
Ozark Power & Water	15	20
Pacific Gas & Electric	48¼	49
Pacific Gas & Electric pf	82	84
Republic Ry. & Light Co	19	21
Republic Ry. & Light Co. pf	72	75
Southern California Edison	72	75
Southern California Edison pf	89	92
*Standard Gas & Electric	5	6½
*Standard Gas & Electric pf	21	22½
Tennessee Ry., Light & Power	7½	9½
Tennessee Ry., Lt. & Power pf	32	34
United Light & Rys	44	46
United Light & Rys. 1st pf	71	73
United Light & Rys. 2d pf	68	71
Utah Securities	14	15
Western Power	14	16
Western Power pf	59	61

*Par value $50.

TOBACCO STOCKS.

Closing quotations of stocks not quoted elsewhere were:

	Wednesday. Bid.	Wednesday. Asked.	Tuesday. Bid.	Tuesday. Asked.
American Cigar	113	116	112	115
American Cigar pf	99	100½	99½	100½
Am. Mach. & Fdy	70	75	70	75
Conley Foil Co	300	325	300	325
Johnston T. F. & M.	130	160	130	160
J. S. Young	150	160	150	160
J. S. Young pf	108½	110½	108½	110½
MacAndrews & F	195	200	190	200
MacAndrews & F. pf	99	101	99	101
Porto Rico-Am. Tob.	195	205	195	210
R. J. Reynolds Tob.	300	310	300	310
R. J. Reyn. Tob. pf	119	120½	119	120½

ATTACK MISSOURI ROADS.

Favoritism in Contracts to Officials' Relatives Hinted by Shippers.

JEFFERSON CITY, Mo., April 14.—A petition asking that several railroads in this State be required to show whether they had squandered money in steel and tie contracts with relatives of officials of the roads was filed with the Missouri Public Service Commission today by W. S. McCaull of Kansas City, Chairman of the Railroad Committee of the Producers, Shippers' and Consumers' Protective League, and head of a lumber and tie company.

The inquiries are directed to the Chicago, Burlington and Quincy, Chicago, Milwaukee and St. Paul, St. Louis and San Francisco and Missouri Pacific-Iron Mountain railroads. The Frisco is asked to state what relation Receiver Nixon is, if any, to "Messrs. Nixon" of a certain tie and lumber company and if there is any relationship between the Nixon family of this company and the Traffic Manager of the Frisco. The Iron Mountain is asked to state whether it promised reduced rates to the Fullerton-Moses Tie Company. All the roads named are asked what they paid between 1910 and 1915 for white oak ties and whether the contracts were let to the lowest bidder.

Mr. McCaull's petition is supplementary to a petition he already had filed protesting against an increase in freight rates.

ST. LOUIS, April 14.—Receiver Nixon of the St. Louis and San Francisco Railroad, was out of town today, but at the office of the Purchasing Agent of the railroad it was stated that the Nixon connected with the tie company was not a kinsman of Receiver Nixon.

NEW YORK CITY BONDS AND NOTES.

	Wednesday. Bid.	Wednesday. Asked.	Tuesday. Bid.	Tuesday. Asked.
6s ..Sept., 1915	100⅜	101	100⅜	100½
6s ..Sept., 1916	102½	102¾	102½	102¾
6s ..Sept., 1917	104¼	104½	104¼	104½
4½s..March, 1963	104⅝	105¼	104⅝	104⅞
4½s..May, 1957	104⅝	105⅛	104⅝	105
4½s..Nov., 1957	104⅝	105⅛	104⅝	105
4½s..May, 1917	101¼	..	101¼	..
4½s..Nov., 1917	101¼	..	101¼	..
4¼s..March, 1964	99⅝	99¾	99½	99¾
4¼s..March, 1962	99⅝	99¾	99½	99⅝
4¼s..Sept., 1960	99⅝	99¾	99½	99⅝
4¼s..March, 1930-60	99⅝	99⅞	99¼	99¾
4s ..May, 1959	95⅝	96	95½	95¾
4s ..Nov., 1958	95⅝	96	95½	95¾
4s ..May, 1957	95⅝	96	95½	95¾
4s ..Nov., 1956	95⅛	95¾	95⅛	95⅝
4s ..Nov., 1955	95⅛	95⅝	95⅛	95⅝
4s ..Nov., 1936	96	..	96	..
4s ..1918-1919	99¼	100	99¼	..
3½s..Nov., 1954-5	85⅝	86	85⅝	86
3½s..May, 1954	85⅝	..	85⅝	..

METAL MARKET REPORTS.

These prices were quoted on the local Metal Exchange yesterday:

	Wednesday. Bid.	Wednesday. Asked.	Tuesday. Bid.	Tuesday. Asked.
Tin	50.00	60.00	58.00	..
Lead	4.15	4.20	4.15	4.20
Iron, No.2 X f'dry.	13.75	14.25	13.75	14.25

Electrolytic copper, 30 days, is quoted 16½@16⅝c a pound, up ¼c, in the open market. London market quotations were:

	Wednesday. £.	s.	d.	Tuesday. £.	s.	d.
Copper, spot	72	7	6	71	17	6
Copper, futures	73	0	0	72	12	6
Tin, spot	169	10	0	171	0	0
Tin, futures	168	15	0	169	0	0
Lead	20	16	3	20	16	3
Spelter	45	10	0	44	10	0

BETHLEHEM CLOSES A WILD DAY AT 133

In Million-Share Market It Leaps 20 Points in Ten Minutes, Falls 17, and Rallies 5.

PUBLIC IS BUYING STOCKS

Absorbs Heavy Offerings, and Many Securities Advance to New High Figures on This Movement.

Again the 1,000,000-share mark was crossed in stock market dealings yesterday, and Bethlehem Steel once more proved title as the most erratic issue of years by leaping forward 20 points within ten minutes after the start of business. The Bethlehem shares rose from 125 to 145 and then with rapidity dropped back to 135. In afternoon transactions the quotation sagged to 128 and toward the close advanced again to 133 for a net gain on the day of 8 points.

The market was forced to absorb heavy offerings, some in the way of profit taking sales, while bearish traders appeared to be feeding out lines of short stock throughout the day. Short selling was more of a feature of yesterday's market, according to men on the Exchange floor, than on any other day of the present advance. The public's appetite for stocks was, however, great enough to take up all the offerings without weakening the market. The standard issues, with the exception of the copper shares, were not buoyantly strong, save around the opening, but left off with net gains ranging from the smallest fraction to nearly two points.

Amalgamated Copper, Smelters and Utah were aided by the rise of copper metal to 16⅝ cents and reports of some large sales for export. Gross gains in these shares were 2 points or more, with Amalgamated well above 73 at one time. Maxwell Motors once more advanced with vigor, and Mexican Petroleum was another specialty to attract interest from the bulls.

The wire houses continued to transact an important business, and it was reported in houses with a wide clientele that the inflow of buying orders by mail was increasing. Bonds, too, were active and prices firm. New York City 4s sold at 96, a high record for the present movement.

Woolworth Goes to 7 Per Cent.

Directors of the F. W. Woolworth Company, yesterday declared a quarterly dividend of 1¾ per cent. on the common stock, payable June 1. This declaration advanced the shares from a 6 to a 7 per cent. annual basis. It was decided by the Directors to retire $500,000 of the preferred through purchases in the market. There is $14,000,000 preferred outstanding which pays 7 per cent.

OUT-OF-TOWN MARKETS

BOSTON.

MINING.

Sales.		Open.	High.	Low.	Last.
75	Adventure	2⅝	2⅝	2⅝	2⅝
1	Ahmeek	340	340	340	340
1,955	Alaska	36¼	36½	36	36¼
100	Algomah	2¾	3¼	2¾	3¼
400	Allouez	48	48	47½	47¾
3,050	Amal. Copper.	71¾	74	71¾	73⅞
14,307	Am. Zinc.	30¼	31¼	29⅞	31¼
65	Anaconda	35½	36	35½	36
4,755	Arizona Coml..	6	6	5⅞	5⅞
20	Arnold	60c.	60c.	60c.	60c.
100	Bonanza	40c.	45c.	40c.	45c.
350	Butte & Bal....	3	3⅛	3	3⅛
29,447	Butte & Sup..	47¾	51½	47¼	51½
370	Cal. & Ariz...	65¼	65⅝	65	65½
85	Cal. & Hecla.	485	490	485	490
315	Centennial	20	20	19⅞	19⅞
515	Chino	43½	44¾	43	43⅝
2,831	Cop. Range....	53⅝	54	53	53½
35	Daly West....	2¾	3	2½	2½
2,160	East Butte....	12¼	12½	12	12⅞
1,287	Franklin	8⅝	9⅛	8¼	9⅛
830	Granby	79	79½	78	78⅝
1,969	Greene Can...	30	32¼	30	32¼
290	Hancock	14½	14½	14	14
40	Indiana	6¾	6¾	6¾	6¾
160	Inspiration	31	31	30¾	31
28	Isl. Creek.....	44	45	44	45
10	Isl. Creek pf..	88	88	88	88
515	Isle Royale....	25½	25⅞	25¼	25⅞
170	Kerr Lake	4⅞	5	4⅞	5
565	Keweenaw	2½	2½	2¼	2½
1,715	Lake	10⅝	11	10	10⅝
100	Mason Valley..	3¼	3¼	3¼	3¼
150	Mass Con.....	9½	9½	9½	9½
270	Mayflower	5¼	5½	5¼	5½
310	Miami	24½	25	24½	25
110	Michigan	1 1-16	1 1-16	1 1-16	1 1-16
420	Mohawk	67¾	68½	67½	67½
150	Nevada con....	14	14¼	14	14¼
900	New Arcadian.	7⅛	7½	7⅛	7⅝
100	Nipissing	6⅝	6¾	6⅝	6¾
5,486	North Butte...	32¾	33½	32½	33⅜
120	North Lake...	2¾	2⅞	2⅞	2⅞
125	Ojibway	1 1-16	1⅝	1 1-16	1⅝
385	Old Colony...	5¼	5¼	5¼	5¼
480	Old Dominion.	50	50¼	49¾	50¼
115	Osceola	77½	77½	77	77½
590	Pond Creek....	16	16	15½	15½
620	Quincy	75	76¾	75	75
745	Ray Con......	22	22⅞	21⅞	22¼
300	Santa Fe......	1⅝	1⅝	1⅝	1⅝
670	Shannon	8½	8⅞	8⅜	8⅞
25	Shattuck	27⅝	28⅜	27¼	27½
100	South Utah....	30c.	30c.	30c.	30c.
385	St. Mary's L...	53	54½	53	54½
710	Sup. & Boston.	2	2	1⅞	1⅞
435	Superior	31¾	32	31½	31⅞
230	Tamarack	36	36	35⅞	35⅞
150	Trinity	4⅝	4⅝	4⅝	4⅝
900	Tuolumne	60c.	63c.	60c.	60c.
2,643	U. S. Smelt....	28⅝	29¼	28⅝	28⅞
235	U. S. Smelt. pf.	45¼	45⅝	45¼	45⅝
300	Utah Apex.....	3½	3½	3¼	3⅜
	MINING.				
1,935	Utah Con.....	10⅞	11¼	10⅞	11⅛
536	Utah Copper...	63¾	64⅜	63½	64
510	Victoria	2	2	1⅞	2
15	Wolverine	49⅝	49⅝	49⅝	49⅝
50	Wyandotte	1	1	95c.	95c.
	RAILROADS.				
100	Atchison	102½	102½	102½	102½
1	Bost. & Alb...	185	185	185	185
35	Boston Elev...	84½	84½	84½	84½
1	Boston & Low.	125	125	125	125
130	Bost. & Maine.	35	35	34	34
100	Mass. Elec....	7	7	7	7
96	Mass. El. pf...	43	43	43	43
287	N. Y., N. H. & H.	62	62¼	61¼	61¼
100	Rutland pf....	20	20	20	20
150	Union Pacific.	131½	131½	131	131
35	W. E. St. R.R.	65	65⅜	65	65⅜
10	W. End St. R. R. pf.	86	86	86	86
	MISCELLANEOUS.				
187	Am. Agr. C...	56	56	54	55¼
154	Am. Agr. C. pf	92¾	93	92½	92¾
285	Am. Pneu. Svc.	2⅜	3	2⅜	3
300	Am. P. S. pf...	17¼	18	17¼	18
152	Am. Sugar	109	109¼	109	109¼
12	Am. Sugar pf.	114	114	114	114
904	Am. Tel. & T.	120¼	120⅜	120	120¼
185	Am. Wool pf..	82	82	81½	82
39	A. G. & W. I.	6	6	6	6
100	A. G.& W. I. pf	14	14	14	14
250	East Bost L.	12¾	12¾	12⅝	12⅝
333	Edison	241⅝	242	241⅝	242
5	Ga. Ry.	115	115	115	115
135	Genl. Elec....	150	150¼	149	149
28	Mass Gas.....	81	81	81	81
6	Mass. Gas pf.	87	87	87	87
5	N. E. Tel......	129	129	129	129
24	Pullman	155	155	154½	155
10	Reece But.....	17	17	17	17
4	Swift	109¼	109¼	109¼	109¼
170	Torrington ...	30	30	30	30
745	United Fruit..	132	135¼	132	133⅞
1,290	United Shoe ...	64¼	64½	63⅞	63⅞
31	Un. Shoe pf....	28⅝	28¾	28	28⅜
1,829	U. S. Steel....	56¼	57⅝	56	56½
2	U. S. Steel pf.	109	109	109	109
1,253	West. Union..	65½	67¼	65½	67¼
	BONDS.				
$1,000	Am. A. 5s.'24.	91	91	91	91
4,000	Am. T. & T. 4½s	100⅛	100⅛	100⅛	100⅛
5,500	A. G. & W. I. 5s	64⅞	65	64⅞	64⅞
1,000	N. E. Tel. 5s.	101	101	101	101
1,000	Pond C. 5s...	98	98	98	98

PITTSBURGH.

STOCKS.

Sales.		Open.	High.	Low.	Last.
25	Amal. Copper..	72⅝	72⅝	72⅝	72⅝
315	Am. Sewer P..	21½	24	21½	22¾
30	Am. W. G. pf.	109	110	109	110
20	Brooklyn R. T.	91⅛	91⅛	91⅛	91⅛
130	Col. Gas & E.	10	10	10	10
550	Crucible Steel.	16½	16½	15⅞	16
115	Cruc. Steel pf.	82	82	81⅞	81⅞
125	Elk. Nat. Gas.	102⅝	103⅛	102⅝	103⅛
30	Harb'n-W. pf.	98	98	98	98
50	Ind. Brew. pf.	18	18	18	18
50	La Belle Iron.	29⅝	29⅝	29⅝	29⅝
187	L. Star Gas...	102	105	102	105
95	Mfrs. L. & H.	47½	47⅝	47½	47½
195	Nat. Fireproof.	5⅝	5⅝	5⅝	5⅝
90	N. Firepr'f. pf.	21	21	21	21
96	Ohio Fuel O...	13½	13½	13½	13½
63	Ohio Fuel S...	40½	40½	40	40
20	Okla. Gas.....	60	60	60	60
15	Pitts. Brew...	4⅞	4⅞	4⅞	4⅞
40	Pitts. Brew. pf.	17	17	17	17
13	Pitts. P. Glass.	104¼	104¼	104¼	104¼
960	Pure Oil......	15⅛	15¼	15	15
6,100	San Toy.......	9c	9c	9c	9c
80	U. S. Steel....	57	57¼	57	57¼
470	West'h. A. B..	120⅜	121½	120⅜	121⅛
205	West'h. Elec..	89½	89⅞	89½	89½
	BONDS.				
$2,000	Pitts. Brew. 6s.	52	52	52	52
2,500	Pitts. C. deb. 5s	95	95¼	95	95¼

BALTIMORE.

STOCKS.

Sales.		Open.	High.	Low.	Last.
10	Com. Credit...	168	168	168	168
729	Con. Coal.....	92	94	92	94
50	Con. Power....	106¾	106¾	106¾	106¾
775	Cosden	5¾	5⅞	5¾	5⅞
280	Elkhorn Fuel..	17¾	18	17¾	18
975	Houston Oil...	15	15¾	15	15¾
335	Houston Oil pf.	56	56	55	55⅞
60	Md. Casualty.	84	84	83½	84
15	Md. Trust.....	112	112	112	112
50	Penn. W. & P.	68½	68½	68½	68½
105	Un. Rys. & E.	25	25	25	25
40	U. S. Fidelity.	191½	191½	191½	191½
10	W.,B.& A. pf...	32	32	32	32
200	Wayl. O. & G.	2⅞	3	2⅞	3
	BONDS.				
$1,000	Ch'ton Con. E. 5s	94½	94½	94½	94½
3,400	C. Balt. 4s, '61	95	95	95	95
1,000	C. Balt. 4s, s.h.	95	95	95	95
2,000	Con.Coal ref.5s.	88⅝	88⅝	88⅝	88⅝
3,000	Con. Coal 6s..	100½	100½	100½	100½
2,500	Con. Pow. nts.	99⅜	99⅜	99⅜	99⅜
1,000	Md. Steel 5s..	95¼	95¼	95¼	95¼
1,000	Norf. & Ports. Trac. 5s....	83	83	83	83
8,000	Un. Rys. & E. 1st 4s......	81¼	81¼	81⅛	81⅛
2,000	Un. Rys. & E. inc. 4s......	61¼	61¼	61¼	61¼
100	Un. Rys. & E. fdg. 5s	84	84	84	84

BOSTON CURB.

	Bid.	Asked.		Bid.	Asked.
Alvarado..	.60	1	Houghton..	2	2¼
Bay St. G.	.12	.13	Iron Blos..	.99	1 1-16
Begole ..	1¼	1⅞	La Rose...	.53	.57
Bohemia ..	2⅛	2½	Majestic ..	.18	.24
Boston Ely	.27	.30	McK.-Dar..	.30	.32
Butte & L.	.29	.30	Mex. Met..	.19	.20
Calaveras..	1¾	1⅞	M. of Am..	2	2½
Chief Con.	.95	.99	N. Baltic..	2½	2⅞
Con. Ariz.	.85	.90	Nevada D.	.55	.65
Cortez	.20	.50	Ohio Cop...	.26	.28
Cornelia ..	8	8¼	Oneco	1⅜	1½
Con. Cop..	2½	2 9-16	S. Lake	8	8⅜
Crown Res.	.92	.94	Stewart M.	1⅞	1 15-16
Davis Daly	1⅝	1¾	U. V. Ext.	2⅛	3
Eagle & B.	.98	1	Yukon Gold	2⅝	2⅞
First N. C.	2⅜	2½			

CHICAGO.

STOCKS.

Sales.		Open.	High.	Low.	Last.
5	Am. Radiator.	132	132	132	132
10	Booth Fish's..	40	40	40	40
50	Booth F. pf..	79½	79½	79½	79½
1,425	Chi. Pneu. T.	58	59½	58	58¼
45	Chi. Ry., Ser.1	89½	89½	89½	89½
50	Chi. Ry., Ser.2	25⅝	25⅝	25⅝	25⅝
50	Chi. Ry., Ser.4	1½	1½	1½	1½
2	Chi. T. & T..	212	212	212	212
2	Com. Edison..	139	139	139	139
85	Dia. Match....	95	95½	95	95½
136	Ill. Brick	64	65¼	64	65¼
10	M. Ward pf..	111¾	111¾	111¾	111¾
200	Nat. Carbon..	138	140½	138	140
110	People's Gas..	119½	119½	119¼	119¼
50	Pacific Gas....	49	49	49	49
3	Public Service.	86	86	86	86
385	Sears-Roe	140	140½	139	139
5	Sears-R. pf....	123½	123½	123½	123½
520	S. Warner.....	69½	69⅞	68½	68½
87	Swift	109¼	109¼	109⅛	109⅛
394	Union Carbide.	164	164½	163	163
	BONDS.				
$10,000	City & C. 5s.	70	72	70	72
1,000	Chi. Ry. B 5s.	76½	76½	76½	76½
5,000	Chi. Ry. 5s..	95¾	95¾	95¾	95¾
27,000	Com. Edi. 5s..	101¼	101¼	101¼	101¼
5,000	Chi. C. Ry. 5s.	98	98	98	98
1,000	Ogden Gas 5s..	94½	94½	94½	94½
3,000	Pub. Svc. 5s..	90	90	90	90
1,000	S. S. El. 4½s.	88⅝	88⅝	88⅝	88⅝

PHILADELPHIA.

STOCKS.

Sales.		Open.	High.	Low.	Last.
50	Alliance Ins...	16¼	16¼	16¼	16¼
260	Amal. Copper..	72⅜	73⅛	72⅜	73⅛
20	A. H. & L. pf.	34¼	34¼	34¼	34¼
20	Am. Railways.	32⅜	32⅜	32⅜	32⅜
10	Am. T. & T...	120⅜	120⅜	120⅜	120⅜
300	Am. Smelting.	72½	72½	72	72
1,180	Baldwin Loco.	40	41	40	41
110	Cal. Petroleum.	17	17	16⅞	16⅞
108	Cambria Steel.	48	48	47½	47½
205	C. R. I. & P..	35⅝	38¼	35⅝	38¼
100	Chino	44	44	44	44
94	Elec. Storage..	50⅝	50⅝	50	50¼
90	Gen. Asph. pf.	67	67	67	67
240	Inspiration ...	30⅞	30⅞	30⅞	30⅞
4	Ins. Co. N. A..	21¼	21¼	21¼	21¼
730	Interboro-Met..	17⅜	19⅛	17⅜	19⅛
160	Keystone Tel...	14	14⅜	14	14⅜
35	Keystone T. pf.	65	65	65	65
1,202	Lake Sup. Cor.	5⅞	6	5⅞	5⅞
45	Lehigh Nav....	76½	76½	76½	76½
115	Lehigh Valley.	71	71	71	71
50	L. V. Transit.	16	16	16	16
600	L. V. Tran. pf.	31¼	31¼	31¼	31¼
20	Nevada Con...	14⅝	14⅝	14⅝	14⅝
365	Penn. R. R....	54⅜	54⅜	54⅛	54⅜
25	Penn. Salt....	85½	85½	85½	85½
61	Phila. Co.....	39	39	38⅞	38⅞
170	P. Co. cu. pf.	40	40½	40	40½
260	Phila. Elec....	24⅝	24⅝	24⅝	24⅝
1	Phila. G. & N.	145	145	145	145
231	P. R. T. ctfs..	10⅛	10⅛	10	10⅛
210	Reading	75⅝	75¾	75⅝	75⅝
10	Southern Pac..	92¼	92¼	92¼	92¼
3,297	Tono. Belmont.	4⅜	4⅜	4⅜	4⅜
320	Tono. Mining...	7⅞	7⅞	7⅞	7⅞
45	Union Traction.	36⅛	36⅛	35⅞	35⅞
597	United Gas I.	84⅜	84½	84	84⅛
19	U. S. Rubber..	73⅜	73⅜	73⅜	73⅜
6,710	U. S. Steel...	56⅝	57	56	56⅝
150	War. I. & S...	9⅜	9⅜	9⅜	9½
100	Western Union.	66	66	66	66
	BONDS.				
$1,000	A. G. & E. 5s.	86	86	86	86
1,000	Beth. Steel 5s.	116½	116½	116½	116½
600	E. & P. 4s ctfs.	80	82	80	82
4,000	Interstate R. 4s	60	60	60	60
400	J. F. & C. 4s..	90	90	90	90
8,000	L. N. con. 4½s.	99⅞	99⅞	99⅞	99⅞
5,000	L. N. con. 5s..	99⅞	99⅞	99⅞	99⅞
1,000	Market S. E. 4s	92¼	92¼	92¼	92¼
13,000	Pa. R. R. con. 4½s	104	104	104	104
350	Phi., Co. scrip, 1918	92½	92½	92½	92½
5,000	Phila. E. 4s....	79⅝	79⅝	79⅝	79⅝
500	Phila. E. 4s....	80	80	80	80
1,000	Phila. E. 5s..	101¼	101¼	101¼	101¼
1,000	Phila. E. 5s...	101⅛	101⅛	101⅛	101⅛
3,000	Read. gen. 4s.	93½	93⅝	93½	93⅝
3,000	S.-Am. I. 6s..	101	101	101	101
18,000	U. Rys. In. 5s.	66	66	66	66

LESS BUYING OF STEEL.

Consumption, Including Foreign Demand, Gradually Growing.

New buying of steel this week is reported slightly less than last, although operations at the mills continue on the former scale. The Iron Age says:

> The steel trade is going on in its own orderly way, scarcely measuring up to the scale of prosperity attributed to it in some quarters. Consumption, which seems to be gradually increasing, counting in steel that is going abroad, is for the time being greater than new buying.
>
> The expansion in export business has been marked in the past six weeks. March contracts with foreign buyers of iron and steel products were probably in excess of 250,000 tons, not including 100,000 tons of shrapnel bars recently closed for France. No order has yet been placed here for 40,000 tons of rails for France, as reported, and the fantastic story of a large French order for bridges to span the Rhine scarcely needs denial.
>
> A vast amount of shrapnel business has been and is still being distributed in this country by a Canadian interest which has an $8,000,000 contract with Russia, but with this as with a good deal else in war supply lines there are complications which make negotiations long drawn out. The disposition is growing to proceed very conservatively in regard to war contracts where many intermediaries are at work.

The Iron Trade Review says:

> In terms of tone and sentiment, the steel industry apparently has acquired further ground during the past week or two, as a more wholesome feeling is being manifested by buyers and sellers alike.
>
> One aspect of this trend is the favorable manner in which consumers have been accepting the price advances to 1.20c., Pittsburgh, for second quarter plates, shapes, and bars. This schedule, while still subject to some shading in certain districts, is being well maintained by all the larger producers. It is to be recognized, of course, that many consumers are covered on their current needs at previous prices.
>
> New orders for steel, generally speaking, are less by a moderate margin than recently, this change being due to some falling off in foreign business, rather than in domestic demand. Orders from the railroads continue painfully light, and this still represents one of the most unsatisfactory features of the situation.

CONSOLIDATED EXCHANGE.

Profit taking on a large scale was apparent in the market on the Consolidated Stock Exchange, and this brought about many reactions in the later trading. At the same time, remarkable absorptive power continued to be displayed and the undertone remained very strong. During the session, as on recent days, one stock after another was made prominent on the advancing side. Comparatively little attention was accorded to the fluctuations of Bethlehem Steel, and it looked as if the general market had thrown off the influence of that stock as a disturbing factor.

Sales.		Open.	High.	Low.	Last.
60	Alaska Gold ..	36¼	36¼	36	36¼
70	Allis-Chalmers.	14¾	14¾	14¾	14¾
10,870	Amal. Copper.	72	74½	72	73¼
470	Am. B. Sugar.	47	47	46	46½
1,810	Am. Can	35⅝	36⅛	35¼	35¼
50	Am. Car & F..	50⅞	50⅞	50⅞	50⅞
70	Am. Cot. Oil..	51¼	51¼	51	51
30	Am. H. & L. pf	33⅝	34¼	33⅝	34¼
210	Am. Ice Sec...	33¾	34	33¼	34
20	Am. Linseed ..	12	12	12	12
510	Am. Locom'e..	36¾	40¼	36⅞	40¼
2,990	Am. Smelting.	72	73⅛	71⅝	71⅝
10	Am. Sugar	109	109	109	109
410	Ana. Copper...	35⅝	36¼	35¼	36⅛
80	A., T. & S. F.	103¼	103¼	102½	102⅞
210	Balt. & Ohio.	76⅝	77⅛	76	76⅝
210	Beth. Steel ...	130	145	130	130
380	Brooklyn R. T.	91¼	92	91⅛	92
320	Cal. Petroleum.	16⅝	17	16	16⅞
40	Can. Pacific...	170⅛	170⅛	169¼	169¼
410	Cent. Leather..	38⅛	38⅝	37⅞	37⅞
220	Ches. & Ohio..	46½	47	46½	46⅞
100	C., M. & St. P.	93⅛	93⅞	93⅛	93⅞
1,210	C., R. I. & P..	35¼	38¼	34⅝	37⅞
110	Chino Copper..	43½	44⅝	43½	43¾
150	Col. Fuel & I..	32½	32⅝	31⅝	32⅝
50	Con. Gas	122	124½	122	124
170	Corn Products.	13⅝	14⅛	13⅝	13⅞
240	Erie	28⅜	28½	28	28⅜
20	Erie 1st pf....	44½	44½	44½	44½
610	Goodrich	52⅞	53⅛	51⅞	52¼
620	Gt. North. ore.	40	40⅜	39½	39½
50	Gt. North. pf..	120⅝	120⅝	120¼	120¼
10	Guggen. Exp..	58⅝	58⅝	58⅝	58⅝
190	Insp. Copper...	31¼	31¼	30¼	30¼
710	Inter-Met	18	19¼	17½	19½
470	Inter.-Met. pf..	71	73½	70⅝	73½
40	Lehigh Valley..	142½	142½	142½	142½
220	Max. Motors..	55½	57⅞	54	57⅝
30	M. Mot. 2d pf.	43⅞	43⅞	43⅞	43⅞
470	Mex. Petrole'm	76½	80⅛	76½	79⅝
64	Miami Copper..	25	25¼	24⅝	24⅞
100	M., K. & T....	13¼	13½	13¼	13½
480	Mo. Pacific ...	16¼	16¼	15½	15⅞
50	Nat. Lead	64	64	63¼	63¼
100	Nev. Copper...	14¼	15	14½	14⅞
300	N. Y. Central..	88¼	88⅛	87¼	88⅛
120	N. Y., N. H. & H	62¼	62¼	60⅝	60⅝
60	N. Y., O. & W.	28¼	28⅝	28⅛	28⅝
70	Nor. Pacific ..	109⅛	109⅝	108⅝	108⅞
10	Pacific Mail ..	23⅛	23⅛	23⅛	23⅛
140	Pennsylvania ..	109⅛	109⅛	109	109⅛
90	Pitts. Coal ...	23⅜	23⅜	23	23
20	Pressed S. Car.	36⅜	36⅜	36⅜	36⅜
210	Ray Copper...	22⅜	22½	22	22⅛
10,900	Reading	151⅛	152	150⅜	150⅞
90	Rep. Iron & S.	26⅜	26⅞	26⅜	26⅞
320	Southern Pac..	92⅛	92⅜	91⅞	92
30	Southern Ry..	18⅛	18⅛	18¼	18¼
155	Studebaker ...	68⅜	68⅜	67	67
80	Tenn. Copper..	33	33⅜	32⅜	32⅜
50	Texas & Pac..	16⅜	16⅝	16⅜	16⅝
70	Third Av	54⅜	54⅞	54⅛	54⅞
20	Union Bag	5⅜	6	5⅜	6
4,280	Union Pacific..	130⅞	132⅛	130⅞	131
110	U. S. Rubber..	74	74¼	73⅞	73⅞
15,910	U. S. Steel....	56	57⅝	56	56⅞
320	Utah Copper...	64	64½	63⅞	64
80	Wabash pf	3⅜	4⅛	3⅜	4⅛
90	West. U. Tel..	66	67¼	66	66½
340	West. Electric.	79	79⅝	79	79⅝
59,559					

MINING STOCKS.

Sales.		Open.	High.	Low.	Last.
1,500	Atlanta	.40½	.41	.40½	.41
200	Belmont	4.37½	4.37½	4.37½	4.37½
1,300	Booth	.42	.42	.41½	.41½
400	Florence	.62	.62	.62	.62
2,400	Gold. Merger.	.26	.28	.26	.28
1,800	Jumbo Ext....	1.30	1.42½	1.30	1.42½
200	Mexican	.30	.30	.30	.30
100	Ontario	2.50	2.50	2.50	2.50
100	Portland	1.15	1.15	1.15	1.15
1,100	Tonopah Ext..	3.40	3.40	3.30	3.30
300	Ton. Merger...	.41	.41	.41	.41
1,000	Union Gold ...	.06	.06	.06	.06
10,400					

SHORT TERM NOTES.

Security.	Rate.	Due.	Bid.	Ask.	Yield.
Am. Locomo.	5	July, 1915	100¼	100½	2.65
A. T. & T. s.	5	Apr., 1916	100⅞	100⅞	4.20
Am. Tob. sc.	6	Sep., 1915	100⅞	101⅛	2.75
Anacon. Cop.	5	Mar., 1917	99⅝	99⅞	5.05
Argen. Govt.	6	Dec.15,'15	100⅝	101	4.30
Argen. Govt.	6	Dec.15,'16	100⅝	100⅞	5.55
Argen. Govt.	6	Dec.15,'17	100⅜	100⅞	5.70
Balt. & Ohio.	4½	June, 1915	100⅛	100¼	2.50
Beth. Steel.	5	June11,'15	100¼	100⅜	2.75
Brook. R. T.	5	July, 1918	99⅝	99⅞	5.05
Can. Pacific.	6	Mar. 2,'24	103	103½	5.50
Ches. & Ohio.	5	June, 1919	91⅞	92⅛	7.30
C. & W. Ind.	5	Sep., 1915	100⅛	100⅜	4.00
Chi. E. Rys.	5	July, 1916	95⅛	96½	7.55
City of Mont.	5	Dec., 1917	99⅝	100	5.00
C.P.,Ry. & L.	6	May, 1918	99	100	6.00
Con.Gas,Balt.	5	Mar., 1917	99⅝	99⅞	5.06
Con. Power.	6	May 1,'17	97½	99	6.50
Erie R. R.	5	Apr., 1916	99	99¼	5.85
Erie R. R.	5	Oct., 1915	100⅜	101	2.90
Erie R. R.	5½	Apr., 1917	98⅝	98⅞	5.35
Gen. Motors.	6	Oct., 1915	101¼	101½	2.90
Gen. Rubber.	4½	July, 1915	100⅛	100⅜	2.80
Gov. of Switz.	5	Mar., 1916	99⅞	100	5.00
Gov. of Switz.	5	Mar., 1918	97⅝	97⅞	5.95
Gov. of Switz.	5	Mar., 1920	95¾	96	5.95
Har. R. & P.	5	May, 1915	100	100⅛	2.25
Hav. El. Ry.	6	June, 1915	98¾	99¼	6.25
Hocking Val.	6	Nov., 1915	100⅞	101¼	3.65
Int. Harv	5	Feb.15,'18	99⅜	99⅞	5.10
Lack. Steel	6	Mar. 1917	97½	98	7.00
L. S. & M. S.		June, 1915	3.37	2.75	
L. S. & M. S.	5	Sep., 1915	100⅛	100⅜	3.35
L. S. & M. S.	5	Dec., 1915	100⅛	100⅞	3.70
Lou. G. & E.	6	April, 1918	97	98½	6.55
Mich. Ry.	6	June, 1919	97½	99	6.26
Minn. G. E.	6	June, 1917	100	100½	5%
Mo. Pacific.	6	June, 1915	94	95	40.00
Mon. T. & P.	6	Apr., 1917	99	99½	6.40
N. Eng. Nav.	6	May, 1917	95	95¼	8.65
N. Y. Cent.	4½	May, 1915	100⅛	100⅛	2.50
N. Y. Cent.	5	Sep.15,'15	100⅜	100⅝	3.30
N. Y. Cent.	5	Oct., 1915	100⅛	100⅝	3.80
N.Y.,N.H.&H.	5	May, 1916	99⅝	99⅞	5.25
North. St. P.	6	June, 1917	97	99	6.40
Pac. G. & El.	5	Dec.15,'15	100¼	100½	4.25
P. R. cv.	3½	Oct., 1915	100	100⅛	2.95
P. S. C., N. J.	5	Mar., 1916	100	100¼	4.70
Sea. Air Line.	5	Mar., 1916	99¾	100¼	4.70
Southern Ry.	5	Feb., 1916	99⅝	99⅞	5.15
Southern Ry.	5	Mar., 1917	97⅝	98	6.05
Sulz. & Sons.	6	June, 1916	99⅝	99⅝	6.20
U. S. Smelt.	5	June, 1918	94	95¼	6.50
Union Typew.	5	Jan.15,'16	96	97¼	8.00
United Fruit.	6	May, 1917	101	101½	5.20
United Fruit.	5	May, 1918	98¼	98⅝	5.45
Utah Co.	6	Apr., 1917	97	99	6.50
West P. Trac.	6	Mar., 1917	96	99	6.50
West. Power.	6	July, 1915	100⅜	100⅝	3.00
West. Power.	6	Mar. 1,'17	98	99	6.50
W. S. G & E.	6	Oct., 1917	97	98¼	6.75

RAILWAY EQUIPMENT BONDS.

The following are quoted on a percentage basis:

Name.	Maturity.	Rate.	Bid.	Ask.
Atlantic Coast L.	1914-'21	4 @4½	4.55	4.40
Baltimore & Ohio	1914-'23	4½	4.52	4.45
Buff., Roch. & P.	1914-'30	4½@5	4.62	4.45
Canadian Pacific	1915-'28	4½	4.83	4.75
Car., Clinch. & O.	1915-'24	5	5.25	5.00
Ches. & Ohio	1914-'24	4½	4.80	4.60
Chi. & Northwest	1914-'23	4½	4.50	4.35
Chi., Ind. & L.	1914-'23	4½	4.95	4.75
C., St. L. & N. O.	1915-'24	5	4.70	4.62
C., C., C. & St. L.	1915-'29	5	5.15	5.00
Del. & Hudson	1922	4½	4.50	4.40
Erie Railroad	1914-'23	4½@5	5.00	4.75
Hocking Valley	1914-'23	4 @5	4.80	4.60
Illinois Central	1914-'23	4½@5	4.55	4.38
Louis. & Nash	1914-'23	5	4.50	4.38
Mo., Kan. & Tex.	1914-'23	5	5.50	5.20
Missouri Pacific	1914-'22	5	6.00	5.25
N. Y. Cent. Lines	1915-'28	4½@5	4.97	4.70
Norf. & Western	1915-'24	4½	4.45	4.35
N. Y., N. H. & H.	1915-'28	6	5.20	5.00
Penn Gen. Fr't	1914-'24	4 @4½	4.38	4.20
St. L., I. M. & S.	1914-'24	5	5.30	4.90
Seaboard Air Line	1914-'24	5	5.00	4.80
Southern Railway	1914-'24	4½@5	4.88	4.60
Southern Pacific	1914-'23	4½	4.55	4.45
Virginian Ry	1914-'19	5	5.15	4.85

REACTION FOLLOWS COTTON'S EARLY RISE

Prices Approach New High Levels, Then Suffer Net Decline of 7 to 9 Points.

CONSUMPTION RECORD SET

523,959 Bales by American Mills the Largest Total Recorded for Any One Month.

Cotton reflected a rather unsettled state of sentiment yesterday and while prices moved up close to the highest levels of the season in the early trading there was a reaction toward the close which brought about a net decline of 7 to 9 points.

The bulge in the early trading was due to the bullish character of the Census report on supply and distribution. The advance attracted considerable profit taking on the part of holders who had been bullish for a considerable period. Among these were certain Alabama interests who were reported to have sold about 20,000 bales around the best prices of the day. In conjunction with this selling came reports of less favorable spot conditions.

The first weekly weather report of the season was published yesterday. It indicated a rather backward Spring, but made note of recent good progress with farm work, thus creating a somewhat bearish impression on local traders.

The Census Bureau placed the consumption by American mills in March at 523,959 bales against 493,354 bales in March last year. This is a record for the consumption of cotton by American mills for any one month and exceeds by about 6,000 bales the previous record month of January, 1914. The total for the season, however, is about 190,000 bales below last year, owing to the fact that in August, September and October there was considerable depression in textile circles as a result of the shock of the war. The total for the eight months ending with March is placed at 3,578,000 bales against 3,765,000 last year.

The amount of cotton in hands of spinners at the end of March is placed at 1,740,000 bales against 1,679,000 last year. The amount of cotton in independent warehouses is reported as 3,378,000 bales against 1,834,000 last year.

Part of the selling in the late afternoon was attributed to a dispatch from Memphis, where the American Association of Cotton Manufacturers is holding a convention. This reported that J. A. Taylor of the National Ginners' Association had made the statement that according to the replies received by his bureau the reduction in acreage would not exceed 14 per cent. Exports for the day were rather light and amounted to only 6,700 bales.

Southern spot markets as officially reported were unchanged, 5 to 12 higher. The local market for spot cotton was quiet, unchanged, 10.15 for middling upland. The range of contract prices was as follows, closing barely steady:

	High.	Low.	Close.	Prev. Close.
May	9.97	9.84	9.80@ 9.82	9.88@ 9.89
July	10.25	10.09	10.09@10.10	10.18@10.19
October	10.68	10.52	10.52@10.53	10.60@10.61
Decem'r	10.87	10.71	10.72@10.73	10.79@10.80
Jan'y	10.90	10.77	10.77@10.78	10.83@10.84
March	11.03	11.03	10.95@10.97	11.01@11.03

RECEIPTS AT LEADING PORTS.

	Yesterday.	Last Week.	Last Year.
Galveston	7,322	12,487	7,404
New Orleans	4,901	12,245	7,087
Mobile	230	197	330
Savannah	4,518	3,753	2,509
Charleston	2,715	394	111
Wilmington	656	141	322
Norfolk	1,810	2,365	582

Total port receipts, 24,075, against 18,626 same day last year.

RECEIPTS AT PRINCIPAL INTERIOR POINTS.

	Yesterday.	Last Week.	Last Year.
Augusta	484	474	660
Memphis	2,116	4,462	2,414
St. Louis	322	6,398	558
Houston	5,858	5,170	1,869

ESTIMATED RECEIPTS.

	Today.	Last Week.	Last Year.
Galveston	9,300 to 10,300	7,284	5,586
New Orleans	4,500 to 6,000	2,985	2,927

Total exports yesterday, 6,700 bales; so far this season, 6,817,300, against 8,017,532 for same period last year.

SPOT MARKETS.

Sales.		Price Middling.	Stock 1915.	Stock 1914.
1,250	New Orleans	9.37	379,981	174,719
75	Mobile	9.00	33,133	27,255
1,055	Savannah	9.00¾	170,373	78,494
1,635	Galveston	9.70	413,968	252,565
—	Wilmington	9.00¾	54,035	25,094
1,634	Norfolk	9.25	74,056	38,580
939	Augusta	9.25	128,300	47,588
1,400	Memphis	9.13	174,544	103,899
29	St. Louis	9.00¾	35,167	33,838
1,988	Houston	9.75	138,880	119,833

The Liverpool market opened firm. There was a good demand business in spot cotton, with middling 12 points advance at 5.77d. Sales, 10,000 bales. Receipts, 17,000 bales, including 12,400 American. Closed irregular.

STANDARD OIL STOCKS.

	Yesterday. Bid.	Yesterday. Asked.	Tuesday. Bid.	Tuesday. Asked.
Anglo-American	17¼	17¾	18½	18¾
Atlantic Refining	573	578	573	578
Borne Scrymser	275	280	275	285
Buckeye Pipe Line	110	112	110	112
Chesebrough Mfg	710	720	695	705
Colonial Oil	115	125	120	130
Continental Oil	233	238	237	242
Crescent Pipe Line	37	39	37	39
Cumberland Pipe L.	45	48	45	48
Eureka Pipe Line	220	225	222	226
Galena-Signal Oil	159	161	159	161
Galena-Signal Oil pf	138	142	138	142
Illinois Pipe Line	136	138	137	139
Indiana Pipe Line	102	104	102	104
National Transit	31	32	31	32
N. Y. Transit	213	218	215	220
Northern Pipe Line	92	94	93	95
Ohio Oil	142	144	142	144
Pierce Oil	14½	15	14½	15
Pierce Oil C. 6s, '24	80	83	80	83
Prairie Oil & Gas	257	260	258	262
Prairie P. L. (w. i.)	144	146	145	147
Solar Refining	237	242	237	243
Southern Pipe Line	208	210	209	212
South Penn. Oil	274	276	275	278
So. W. Penn. P. L.	110	113	110	115
Stand. Oil of Cal.	300	302	302	304
Stand. Oil of Ind.	412	415	415	420
Stand. Oil of Kan.	350	355	350	360
Stand. Oil of Ky.	252	256	252	256
Stand. Oil of Neb.	320	330	325	335
Stand. Oil of N. J.	401	403	403	405
Stand. Oil of N. Y.	190	192	194	196
Stand. Oil of Ohio	428	432	428	433
Swan & Finch	120	125	120	125
Union Tank	80	82	85	88
Vacuum Oil	208	212	210	213
Washington Oil	34	37	34	37

MINING STOCK QUOTATIONS.

Special to The New York Times.

SAN FRANCISCO.

Andes	.03	Ophir	.06
Belcher	.13	Potosi	.01
Best & Belcher	.04	Savage	.05
Caledonia	.20	Seg. Belcher	.02
Con. Cal. & Va.	.05	Sierra Nevada	.08
Gould & Curry	.03	Union Con.	.22
Hale & Norcross	.04	Utah Con.	.02
Mexican	.31	Yellow Jacket	.20
Occidental Con.	.79	Silver Bars	.49⅞

TONOPAH.		Comb. Fract.	.14
Belmont	4.35	D'field Daisy	.05
Jim Butler	.80	D'field Bl. B.	.02
MacNamara	.03	Florence	.60
Midway	.15	G'field Con. M.	1.60
Mizpah Exten.	.28	G'field Merger	.28
Montana	.40	Jumbo Exten.	1.65
North Star	.15	Lone Star	.03
Rescue Eula	.10	Silver Pick	.10
Tonopah Merger	.39	Vernal	.05
West End	.74	Nevada Hills	.25
GOLDFIELD.		Round Mountain	.36
Atlanta	.42	MANHATTAN.	
Booth	.45	Manhattan Con.	.01
C. O. D.	.05	Man. Big Four	.06

COLORADO SPRINGS.

	Bid.	Asked.		Bid.	Asked.
Dr. J'pot	8⅝	9	Jackpot	6	8
El Paso	127	140	McKinney	32	34¼
Elkton	44	45	Old Gold	..	1½
Findlay	3⅜	3¾	Portland	115½	119
Gold Sov.	4⅜	5	Vindicator	160	165
Isabella	15½	16½	Golden C.	174½	175

A Short Time Investment Suitable for Bank Funds

United States Public Service Co.

6% Collateral Lien Gold Notes
Due April 1st, 1918.
Authorized and Outstanding $1,200,000.
Guaranty Trust Company of New York, Trustee.

EARNINGS YEAR ENDING FEBRUARY 28, 1915.

Gross Earnings	$860,640.17
Operating Expenses and Taxes	518,718.67
Net Earnings	341,921.50
Interest on Underlying Securities	76,873.49
Net available for interest on $1,200,000 6% notes	265,048.01
Interest on notes	72,000.00
Balance	$193,048.01

INTEREST ON THE NOTE ISSUE IS EARNED MORE THAN 3½ TIMES.

The property operates in St. Louis, Mo., and in other communities in the Central West, creating a wide diversity of investment risk.

The indenture securing the notes and their legal details have been approved by Messrs. Stetson, Jennings and Russell of New York; the physical property has been investigated by Messrs. H. M. Byllesby & Company, and the accounts by Messrs. Marwick, Mitchell, Peat & Company.

Descriptive circular on application.

Price, par and interest to yield 6%.

Geo. H. Burr & Co.
14 Wall St. New York
Philadelphia Chicago St. Louis
Boston Seattle San Francisco

John Nickerson, Jr.
60 Broadway, New York
300 Broadway, St. Louis

NEW LOAN

$602,000

City of Cincinnati, Ohio

COUPON OR REGISTERED

4½s

$165,000 Maturing 1955...Price 104.78 and Int.
250,000 Maturing 1955...Price 103.31 and Int.
(Optional after 1935)
187,000 Maturing 1935...Price 103.31 and Int.

Yielding 4.25%

Legal Investment for Savings Banks and Trustees in New York and Connecticut

N. W. Halsey & Co.
49 Wall St., New York

Remick, Hodges & Co.
14 Wall St., New York

The Mechanics & Metals National Bank

will remove to its new Banking Offices

20 Nassau Street

ON APRIL 26, 1915

and offer for

SALE or LEASE

their present fully equipped quarters at

50 WALL STREET

Amer. Waterworks & Elec. Stocks & Bonds
Electric Boat Co. Com. & Pfd.
Niles-Bement-Pond Com. & Pfd.
Michigan Northern Power Co. 5s, 1941
Norfolk Southern 1st & ref. 5s, 1961

K. P. EMMONS
111 Broadway New York
Telephone 8887 Rector

SOUTH PACIFIC COAST RAILWAY COMPANY

First Mortgage Four Per Cent. Guaranteed Gold Bonds, due July 1, 1937.

NOTICE IS HEREBY GIVEN that The Farmers' Loan and Trust Company, as Trustee under the mortgage made by the South Pacific Coast Railway Company, dated July 1, 1887, will receive bids for the sale to the sinking fund under said mortgage of so many of the bonds of said issue as fifty-five thousand one hundred and nine dollars and seventy cents applicable to the purpose will redeem at or under par and accrued interest, and that it will, to the extent of said fifty-five thousand one hundred and nine dollars and seventy cents, purchase and redeem such bonds as may be offered at or below the rate above stated, giving preference to the lowest bids received.

Bids should be presented before twelve o'clock, noon, on the 23d day of April, 1915, and should be inclosed in a sealed wrapper, directed as follows: "Proposals to Sinking Fund of the South Pacific Coast Railway Company, The Farmers' Loan and Trust Company, Nos. 16-22 William Street, New York, N. Y."

THE FARMERS' LOAN AND TRUST COMPANY, AS TRUSTEE.
By EDWIN S. MARSTON, President.
New York, April 1st, 1915.

WEST KENTUCKY COAL COMPANY

First Mortgage Five Per Cent. Thirty-Year Gold Bonds.

The Equitable Trust Company of New York, successor by merger to The Trust Company of America, as Trustee under the mortgage of the West Kentucky Coal Company, dated July 1st, 1905, hereby invites proposals for the sale to it, under the provisions of said mortgage, of as many bonds secured thereby as will exhaust the sum of Thirty thousand two hundred sixty-nine and 95-100 Dollars ($30,269.95) at a price not to exceed 105% and accrued interest; bonds to be presented for payment on July 1st, 1915. Sealed proposals will be opened at the office of The Equitable Trust Company of New York, No. 37 Wall Street, New York City, at 12 o'clock noon April 29th, 1915, and should be endorsed, "Proposals for the Sinking Fund of the West Kentucky Coal Company." The right is reserved to reject any and all tenders.

Dated New York, N. Y., April 7th, 1915.
THE EQUITABLE TRUST COMPANY OF NEW YORK,
Successor Trustee.
By LYMAN RHOADES, Vice President.

ST. LOUIS, ROCKY MOUNTAIN & PACIFIC COMPANY

Metropolitan Trust Company of the City of New York, Trustee, under First Five Per Centum Fifty-Year Gold Mortgage of the St. Louis, Rocky Mountain & Pacific Company, dated July 1, 1905, hereby invites proposals for the sale to it for the Sinking Fund on May 1, 1915, of bonds secured thereby or Certificates of Deposit of Bankers Trust Company for such bonds, at a price not exceeding par and accrued interest, to such an amount as shall not exceed the sum of Fifty thousand three hundred seventeen and 12-100 Dollars ($50,317.12). Offers should state whether Bonds or Certificates of Deposit are tendered.

METROPOLITAN TRUST COMPANY OF THE CITY OF NEW YORK, TRUSTEE,
49 Wall Street, New York.
Dated New York, March 31, 1915.

DIVIDENDS.

NEW YORK TELEPHONE COMPANY.

First and General Mortgage Gold Sinking Fund Bonds.

Coupons from these bonds payable by their terms on May 1, 1915, at the office or agency of the Company in New York or Boston, will be paid in New York, at the office of the Treasurer, Room 675, 18 Cortlandt Street.

WALTER BROWN, Treasurer.

OFFICE OF READING COMPANY.

Philadelphia, April 15, 1915.

The Board of Directors has declared from the net earnings a quarterly dividend of two per cent. (2%) on the Common Stock of the Company, to be paid on May 13, 1915, to the stockholders of record at the close of business, April 26, 1915. Checks will be mailed to stockholders who have filed dividend orders with the Treasurer.

JAY V. HARE, Secretary.

FEDERAL SUGAR REFINING CO.

April 14, 1915.

The regular quarterly dividend of ONE AND ONE-HALF PER CENT. (1½%) on the Preferred Shares of this Company will be paid May 1, 1915, to stockholders of record at the close of business April 29, 1915. Transfer books will not close.

A. H. PLATT, Sec'y.

DISSOLUTION NOTICE.

STATE OF NEW YORK, OFFICE OF THE Secretary of State, ss.:

This Certificate, issued in duplicate, hereby certifies that the ITALIAN UNION IMPORTING CO., INC., a domestic stock corporation, has filed in this office on this 5th day of April, 1915, papers for the voluntary dissolution of such corporation under Section 221 of the General Corporation Law, and that it appears therefrom that such corporation has complied with said section in order to be dissolved.

Witness my hand and the seal of office of the Secretary of State, at the City of [Seal.] Albany, this fifth day of April, one thousand nine hundred and fifteen.

C. W. TAFT,
Second Deputy Secretary of State.

Benjamin Franklin says:
"Learn of the skillful."

EIGHT of the nations of Europe are now at war. The stock markets are marking time. Banks are accumulating money. The investor is uncertain.

During periods of unsettlement, this Company's interest-bearing *certificates of deposit*, payable on *demand* or at a *fixed date*, offer the most advantageous medium for the temporary employment of idle funds.

Established 1888
Franklin Trust Company
New York Office: 46 Wall Street
Brooklyn Offices: 166 Montague Street / 569 Fulton Street

J. K. Rice, Jr. & Co. Will Buy
500 Am. Water Wks. & Elec. Cm. Stk.
50 Bush Terminal Com. Stock
500 Computing-Tab.-Recording Stock
10 Continental Insurance Stock
100 Deere & Co. Pfd. Stock
50 Eastern Steel Com. Stock
50 General Baking Pfd. Stock
50 Hercules Powder Pfd. Stock
10 Home Insurance Stock
50 Rem. Typewriter 1st & 2d Pf. Stk.
100 Simpson Crawford Corp. Pfd. Stk.
10 Winchester Repeating Arms Stk.

J. K. Rice, Jr. & Co. Will Sell
200 Am. Water Wks. & Elec. Cm. Stk.
100 Computing-Tab.-Recording Stock
25 E. W. Bliss Com. Stock
20 German-Amer. Insurance Stock
100 Internat. Agri. Chem. Com. Stock
25 New Jersey Zinc Stock
50 Phelps Dodge & Co. Stock
26 Porto Rican Am. Tobacco Stock
50 Prairie Pipe Line Stock
100 Remington Typewriter Com. Stk.
50 R. J. Reynolds Tobacco Com. Stk.
17 Winchester Repeating Arms Stock

J.K.Rice,Jr.&Co.
Phones 4001 to 4010 John. 23 Wall St., N. Y.

STOCKS
Interesting comment on present conditions and possible developments.
Ask for Letter T-415.
Morris & Wilmarth
Tel. Broad 2538 32 Broadway
Members
N. Y. Produce Exch. N. Y. Coffee Exch.
Chicago Board of Trade.
Consolidated Stock Exch. of New York.
Established and in continuous existence over 18 years
SUGAR COFFEE
WHEAT

The Profit Making Possibilities of
International Motors
and
Am. Zinc, Lead & Smelt'g
are intelligently commented upon in the current number of our Weekly Market Letter.
Ask for Circular No. 649.
Harvey A. Willis & Co.
(Established 1901.)
32 B'way, N.Y. Phones 127-8-9 Broad.

The American Appraisal Company
Eighteen years' experience in appraising and making reports on industrial, public utility and railroad properties and business.
Details of service upon request.
55 Liberty St., New York

WE OFFER
A Very Attractive
Public Utility Bond
To Net 7%
Circular on Request.
E. BUNGE & CO.
44 BROAD ST. Phone 6951-6 Broad.

Du Pont Powder Common
C.C.Kerr & Co.
15 Wall St., N. Y. 'Phone 2622 Rector

Minneapolis & St. Louis 6% Notes, 1916
Alabama Traction Common
Utah Securities Stock & Notes
Manhattan Railway Guar. Stock
Lackawanna Steel 5s, 1950
Indiana Nat. Gas & Oil 5s
Columbia Gas & Elec. Deb. 5s
BEVERLEY BOGERT & CO.
Tel. Broad 3317. 25 BROAD ST.

Metropolitan Trust Co
manages real and personal estates; collects rents, pays taxes, takes complete charge of property.
49 Wall Street

United Light & Railways Co.
Safe—Sound—Conservative.
H. F. McConnell & Co.
25 Pine St., Tel. 6064 John. New York

Large and Small Single Rooms Vacant in the Tower of
THE TIMES BUILDING
TIMES SQUARE
Splendid light. Every modern aid to convenience and comfort. From $30 a month up. Building open day and night. Elevators always running. Call today.
Renting Agent Room 406.
Telephone 1000 Bryant.

M., K. & T. TO MEET NOTES BY RENEWAL

Plans to Extend $19,000,000 Obligation for One Year at 6 Per Cent. Instead of 5.

TO READJUST ITS FINANCES

Contemplates an Issue of Preferred Stock or of Securities Carrying a Contingent Charge.

Frank Trumbull, Chairman of the Board of Directors of the Missouri, Kansas & Texas Railway Company, formally announced yesterday the plan under which the $19,000,000 five per cent. notes of his company, due May 1, are to be extended.

An agreement has been reached with the Central Trust Company, as Trustee of the present note issue, to extend for one year at 6 per cent., instead of 5, the extended notes to be redeemable in whole or part at 101 and accrued interest at any time upon thirty days' notice. It was announced that holders of more than a majority of the notes had already agreed to the extension.

In connection with the plan to meet these notes it was announced that a special committee had been appointed by the Board of Directors to perfect a plan for a satisfactory readjustment of the Missouri, Kansas & Texas Railway's finances. The plans under consideration, according to Mr. Trumbull's circular to the holders of the $19,000,000 notes, contemplate either an issue of securities carrying a contingent charge or an issue of preferred stock. The new securities are to be offered to stockholders. A law has just been passed by the Kansas Legislature making it possible to issue new preferred stock upon consent of three-fourths of the holders of existing stock.

Those on the new Finance Committee are Mr. Trumbull, Horace E. Andrews, President of the New York State Railways; George W. Davison, railroad man and Vice-President of the Central Trust Company, and A. J. Miller, of the firm of Boissevain & Co. Mr. Franklin and Mr. Miller were made Directors of the M. K. & T. only yesterday, taking the place of H. E. Huntington and E. B. Stevens.

"The present emergency," says the official circular to the holders of the $19,000,000 notes, "is not due to lack of earning power, as the property is showing increase both in gross and net earnings and a surplus over all fixed charges (as appears from the annexed statement), but is due to the maturing at an unfavorable time of this large amount of capital obligations."

Present noteholders may become parties to the extension agreement by depositing their notes, with the coupons due May 1 attached, with the Central Trust Company as depositary. Deposits should be made before April 26. The Central Trust Company will give receipts for the deposited notes, and the May interest will be paid by the railway company on presentation of these receipts.

C. E. Schaff, President of the Missouri, Kansas & Texas, returned yesterday from a trip to Galveston, Texas. He said that crop conditions were excellent in the whole territory covered by the railway.

"The grain crops in Texas and Oklahoma," he said, "will be matured in seven or eight weeks and are expected to be large because of excellent conditions and increased acreage. The grain outlook in Kansas is also good. Most of the cotton produced during the last season has been moved, but spot cotton sold yesterday at Houston at 9.70 cents and the outlook for the coming season, both as to production and price, is excellent.

"A substantial increase in gross earnings of the railroad for the month of April is expected. The increase for the first week was about 12 per cent., and the same percentage of increase was reported for the month of March. The increase in net income for the nine months ended March 31, 1915, (March estimated) is about a million and a quarter of dollars.

"It will be remembered that during the year ended June 30, 1914, there were not only unusual and severe droughts but also the most disastrous floods in Texas in seventy years. Early in the present fiscal year the European war commenced, which had a disastrous effect on the price of cotton."

Mr. Schaff said he had no doubt that all of the present noteholders would assent to an extension of the notes.

Steamship Man Promoted.

The agents of the Savannah Line in New York announced yesterday that W. H. Pleasants had been elected President of the Ocean Steamship Company of Savannah at a meeting of the Board of Directors held yesterday in that city. The office of Vice President and General Manager, which Mr. Pleasants held for many years, has been abolished. He joined the company as general freight and passenger agent at Savannah in 1900.

SECURITIES AT AUCTION.

The following securities were sold at auction yesterday by Adrian H. Muller & Son, auctioneers, Exchange Salesroom, 14 Vesey Street:

20 shares American Smelting and Refining Company preferred, $100 each, 105.

4 shares New Jersey Zinc Company, $100 each, 623.

35 shares E. I. du Pont de Nemours Powder Company preferred, $100 each, 89⅞.

13 shares Washington Trust Company, (Corn Exchange Bank certificates,) $100 each, 290.

10 shares National Lead Company common, $100 each, 63⅛.

146 shares Pennsylvania Railroad Company, $50 each, 108¾.

1 share Farmers' Loan and Trust Company, $25, 1,110.

5 shares United States Steel Corporation preferred, $100 each, 108¼.

40 shares United States Steel Corporation common, $100 each, 55½.

3 shares National Fuel Gas Company, $100 each, 191.

28 shares Brooklyn Atheneum and Reading Room, $25 each, 60.

400 shares Bonanza Chief Gold Mining Company, $1 each; 10 shares Empire Woolen Company, $100 each, and $3,000 Selma, Rome & Dalton Railroad Company second mortgage 7 per cent. bonds, $25 for the lot.

15 shares Astor Trust Company, $100 each, 364½.

1 share New York Society Library—annual dues $6—by paying $75 this share can be made a free share, $18.

1 share Brooklyn Academy of Music, $100, $12.

5 shares People's National Fire Insurance, incorporated in Delaware, $25 each, $15 per share.

100 shares Central and South American Telegraph Company, $100 each, 120⅝.

10 shares Bridgeport Land and Improvement Company of Bridgeport, Ala., $100 each, $10 for the lot.

5,000 shares the Kerber Mining and Development Company of Colorado, $1 each, $5 for the lot.

All right, title, and interest of the Smokeless Locomotive and Furnace Company, and all right, title, and interest of William Klein as receiver of said company, in and to two certain agreements or contracts made by and between one Karl Schleyder and Arnold Heller, dated Oct. 22, 1906, and Dec. 15, 1906, respectively, and all the receiver's right, title, and interest, and the right, title, and interest of the said Smokeless Locomotive and Furnace Company in and to any and all licenses and patents arising thereunder and in accordance with the terms thereof, $12.

2 shares Consolidated Power and Light Company of South Dakota preferred, $100 each; 10 shares Consolidated Power and Light Company of South Dakota common, $100 each, $75.

$5,250 Jamaica Bay Manufacturing Company first mortgage 6 per cent. twenty-year gold bonds, due Jan. 2, 1927, coupons Jan. 2 and July 2; July 2, 1914, and subsequent coupons attached, $250 each, $2,000.

$8,500 Atlantic Gas and Electric Company first lien sinking fund 5 per cent. gold bonds, due December, 1920; December, 1914, coupons attached, Series B, 10.

$270,000 Washington-Oregon Corporation second mortgage 6 per cent. bonds, due April, 1933, coupons April and October; October, 1914, coupons attached, $500 for the lot.

15 shares Porto Rican-American Tobacco Company common, $100 each, 198.

$1,000 United Lead Company 5 per cent. debenture bond, due 1943, interest January and July, 75⅛.

50 shares first mortgage Guarantee Company, $100 each, 91.

8 shares Metropolitan Trust Company, $100 each, 407.

10 shares New York Life Insurance and Trust Company, $100 each, 947.

5 shares Union Trust Company, $100 each, 350.

$2,000 Central New Hampshire Power Company of Maine certificate of indebtedness, $10 for the lot.

100 shares Denver Union Water Company preferred trust company receipt, 5¾.

RAILROAD EARNINGS.

The railroads reporting so far for the first week of April show these aggregated changes in gross earnings, those showing gains and those showing losses being stated separately:

Seven roads	$2,612,128	+$112,916
Twelve roads	6,827,313	— 977,800
Total (19 roads)	9,439,441	— 864,884

Miscellaneous Earnings.

AMERICAN TELEPHONE AND TELEGRAPH COMPANY for the three months ended March 31—

	1915.	1914.	1913.
Dividends	$6,306,103	$6,295,408	$6,425,254
Int.& other rev.	3,445,001	3,634,392	3,031,635
Tel. tr., net	1,570,773	1,496,654	1,564,183
Other sources	272,615	137,547	195,170
Total	11,594,494	11,564,004	11,216,242
Expenses	1,317,798	1,330,572	1,218,503
Net earnings	10,276,695	10,233,431	9,997,739
Interest	1,876,605	2,048,669	1,811,630
Balance	8,400,090	8,184,761	8,186,109
Dividends	6,968,759	6,892,549	6,781,606
Balance	1,431,331	1,292,212	1,404,503

The American Telephone and Telegraph Company and associated holding and operating companies in the United States, not including connected independent or sub-licensee companies, report for the two months ended Feb. 28, 1915, (all duplications, including interest, dividends, and other payments to American Telephone and Telegraph Company by associated holding and operating companies are excluded,) compared as follows:

	1915.	1914.	1913.
Gross	37,782,280	36,476,473	34,425,557
Expenses, taxes, and deprec.	27,347,613	26,669,337	24,623,295
Net earnings	10,384,667	9,807,133	9,802,062
Interest	3,196,216	2,984,156	2,749,241
Balance	7,188,451	6,822,977	7,052,821
Divs. estimated for 2 mos	5,200,139	5,065,988	5,035,527
Surplus	1,988,312	1,756,989	2,017,294

COLUMBIA GAS & ELECTRIC CO. for year ended Dec. 31—

	1914.	1913.	Increase.
Gross earnings	6,322,401	5,969,543	352,858
Net after tax	3,644,384	3,394,899	249,485
Bal. after rent	1,066,246	808,944	257,302
Bond interest	516,239	499,225	17,014
Debt interest	123,262	61,600	61,662
Other interest	35,542	28,997	6,545
Surplus	391,291	219,121	172,170
Sinking fund	95,004	95,004	......
Balance	296,286	124,116	172,170

PHILADELPHIA ELECTRIC CO. for the year ended Dec. 31—

Gross	8,160,025	7,815,615	344,410
Net income	1,978,979	1,928,243	50,736
Dividends	1,574,038	1,180,815	393,223
Surplus	404,670	747,427	*342,757
Prev. surplus	1,067,076	1,818,913	*751,837
Deduct stock dividends	....	1,499,265	*1,499,265
Total surplus	1,471,747	1,067,076	404,671

UNITED RAILWAYS & ELECTRIC CO. of Baltimore for the year ended Dec. 31—

Gross	9,203,839	9,096,492	107,347
Net	4,891,400	4,900,061	*8,661
Total income	4,916,121	4,907,006	9,115
Charges, &c.	2,964,826	2,927,468	37,358
Oper. income	1,951,295	1,979,538	*28,243
Rentals acc't	65,501	60,000	5,501
Exting. sec.	37,950	37,950	......
Balance	1,847,843	1,881,587	*33,744
Int. and pf.div.	560,000	560,000	......
Common div.	818,448	791,362	27,086
Bal. to dep.res.	469,395	530,225	*60,830

*Decrease.

The report of the UNION TANK LINE CO. for the year ended Dec. 31, 1914, shows net earnings of $687,200, as compared with $1,203,229 the previous year, a decrease of $516,029.

Government Ceases Buying Wheat.

LONDON, April 14.—The Government has announced its decision to make no further purchases of wheat for the reason that representations have been made by the corn trade that such action prevents the resumption of normal trading.

RESERVE PLAN FOR CHECK COLLECTION

National Board Approves New System to be Put Into Use in Richmond District.

ITS RULES ARE ANNOUNCED

Federal Reserve Bank of the District to Act as Collecting Agent Between Its Members.

The Federal Reserve Board has approved a system for the collection of checks on member banks of the district centred in the Federal Reserve Bank of Richmond, and similar methods will be introduced shortly by the other Reserve Banks. In its present stage of development the plan calls only for intra-district collections, that is, for the collection of checks and drafts received from and drawn on member banks in the Richmond district.

The system is not intended to supersede the exchange of checks through local clearing houses. Wherever collections are being made more quickly or economically, as, for example, between nearby cities, by direct interchange between the banks of the section than would be possible under the proposed plan, it is expected that such relations will be continued.

These are some of the rules and requirements governing the operation of the collection system:

1. Each member bank joining the system authorizes the Federal Reserve Bank of Richmond to charge immediately on receipt against its account, subject to payment by such member bank at its banking house, checks and drafts drawn upon it payable upon presentation deposited by other member banks which have joined the collective system.

2. The member bank undertakes to provide the Federal Reserve Bank of Richmond with sufficient funds to offset the items which may be charged against its account under the collection system so that the reserve balance required to be kept in the Federal Reserve Bank of Richmond shall remain unimpaired on the books of the Federal Reserve Bank. The amount of such funds needed must be determined by experience to be gained from actual operation.

3. Checks and drafts payable on presentation drawn on any member bank in District 5 which has joined the collection system will be received for immediate credit subject to final payment, but only from such member banks as have joined the collection system. Items marked "Payable if desired" at either a member bank or a non-member bank will not be received unless drawn on a member bank which has joined the collection system, in which case they will be charged to the member bank at which they are made "Payable if desired."

4. All items received before 1 o'clock P. M. (except on Saturday, when the hour will be 11 o'clock A. M.) will be credited on the day of receipt. Items received after these hours will not be credited until the following business day. Items on member banks in Richmond received after the Clearing House hour—10:30 A. M., Saturdays 9:15 A. M.—will be credited subject to payment through the Clearing House on the next business day. All items except those payable through the Richmond Clearing House will be mailed at the close of each business day to the member banks on which they are drawn. Member banks must advise the Federal Reserve Bank of Richmond on the day of receipt that such items have been received and credited. Unpaid items, not subject to protest, must be returned on the day of receipt; protested items must be returned not later than the next business day after receipt. Returned items will be credited to the account of banks on which they are drawn and charged to the account of and returned to the banks from which received. Unpaid items must not be held for any purpose whatsoever except for immediate protest.

The Federal Reserve Bank of Richmond will act only as collecting agent of the sending bank, according to the rules, and will assume no responsibility other than due diligence until the funds are actually in its hands. The bank is authorized to send such items for payment direct to the bank on which they are drawn, or to forward them for collection to any other agent at its discretion. Member banks which do not join the collection system at the time of its inauguration may do so upon due notice at a later date, and those who enter may retire upon thirty days notice.

No exchange charge will be made nor will any be paid by the Richmond Bank for a time, at least, after the system has been approved by the member banks. If a change is found necessary later, it will be imposed after due notice and will not be retroactive. All items forwarded to the Federal Reserve Bank of Richmond must be indorsed without restriction to the bank's order with all prior indorsements guaranteed, and show on each side of the indorsement the American Bankers' Association transit number in prominent type.

"The collection system outlined herein," says a letter sent by the Richmond Bank to its members, "is offered by the Federal Reserve Bank of Richmond as the first step in the improvement of present methods of collecting checks within its districts. It is the result of much consideration on the part of the Directors and officers of this bank and of many conferences of the Governors of the various Federal Reserve Banks. The plan has been authorized by the Federal Reserve Board, and substantially similar systems of intra-district collection will be introduced by all other Federal Reserve Banks. The system will be subject to such modifications or extensions as experience may show from time to time to be necessary or advisable."

New Southern Traffic Manager.

Special to The New York Times.

WASHINGTON, April 14.—The Southern Railway announced tonight the retirement of S. H. Hardwick as Passenger Traffic Manager, because of ill-health, and the appointment of Mr. Hardwick as General Agent of the Passenger Traffic Department, with headquarters at Montgomery, Ala., his native city. Mr. Hardwick has been connected with the Southern Railway and its predecessors for over forty years, beginning as a telegraph operator. W. H. Tayloe has been appointed Passenger Traffic Manager. He began his railroad career as a stenographer.

TO THE HOLDERS OF

Two-Year 5% Secured Gold Notes

DUE MAY 1, 1915,

OF

Missouri, Kansas & Texas Railway Company

The Officers and Directors of the Railway Company, in conference with holders of large amounts of the above Notes, have been considering plans for the readjustment of the Company's financial position in connection with the approaching maturity of the Notes, and the Directors have appointed a Committee of their number consisting of Messrs. Horace E. Andrews, Geo. W. Davison, Lewis B. Franklin, A. J. Miller, and Frank Trumbull to perfect without delay a plan for presentation to the Stockholders.

The present emergency is not due to lack of earning power, as the property is showing increases both in gross and net earnings and a surplus over all fixed charges, but is due to the maturing at an unfavorable time of this large amount of capital obligations. Any plan necessarily involves action by the Stockholders of the Company, in order to provide for the payment of the Notes and the consequent protection of their interest in the property. It has been impossible to work out a definite plan in time for submission to the Stockholders at their recent annual meeting, as a large proportion of the stock is held abroad and foreign holders could not be consulted in time.

The Committee is proceeding diligently and hopes to make an announcement at an early date. The plans under consideration contemplate an issue, to be offered to Stockholders, of securities carrying a contingent charge or of Preferred Stock, which latter has only become practicable through the enactment by the Kansas Legislature of an Act shortly to become effective authorizing such issues upon consent of the holders of three-fourths of the stock.

In the meantime, the Company, in the interest both of the Noteholders and Stockholders, is obliged to ask for an extension of the Notes and has therefore entered into an Agreement dated April 14, 1915, with Central Trust Company of New York as Trustee, providing for the extension for one year, viz., until May 1, 1916, of these Notes, **WITH INTEREST AT THE RATE OF 6% PER ANNUM, INSTEAD OF 5% PER ANNUM,** payable semi-annually, November 1 and May 1, the Extended Notes to be redeemable in whole or in part at 101 and accrued interest at any time upon thirty days' previous notice.

Noteholders may become parties to such Extension Agreement by depositing their Notes, with the coupons due May 1, 1915, attached, with CENTRAL TRUST COMPANY OF NEW YORK, as Depositary, at its office, No. 54 Wall Street, New York City, or any other Depositary designated by Central Trust Company of New York, as provided in the Extension Agreement.

The Depositary will issue temporary receipts for the deposited Notes without charge to Noteholders. On the Extension Agreement becoming effective, the Railway Company will pay to the holders of receipts on presentation thereof on or after May 1, 1915, at the office of the Depositary the instalment of interest payable on that date, such payment being noted on the receipts. Holders of receipts on surrender thereof to the Depositary, will be entitled to an equal amount of Extended Notes with additional coupons, when ready for delivery or, in the event that the Extension Agreement shall not become effective, to the return of Notes of equal face amount, with the coupon payable May 1, 1915, attached.

Noteholders should deposit their Notes on or before April 26, 1915, as provided in the Extension Agreement, copies of which may be obtained at the office of the Company, that of Central Trust Company of New York, or of any Depositary designated as provided therein.

The Railway Company reserves the right to rescind the Extension Agreement if the Board of Directors shall determine that holders of a sufficient amount of Notes have not agreed to the extension.

Holders of more than a majority in amount of the outstanding Notes have already agreed to the extension.

New York, April 14, 1915.

By order of the Board of Directors,
FRANK TRUMBULL, Chairman.
C. E. SCHAFF, President.

To the Holders of

INGERSOLL-RAND COMPANY FIRST MORTGAGE FIVE PER CENT. (5%) GOLD BONDS

Issued under and secured by Indenture dated January 1, 1906.

NOTICE is hereby given that in accordance with the provisions of Article III. of the said Indenture dated January 1, 1906, made by Ingersoll-Rand Company to The New York Trust Company and Joseph P. Grace, Trustees, there were drawn for redemption this 31st day of March, 1915, at the office of The New York Trust Company, No. 26 Broad Street, New York City, four hundred and sixteen thousand dollars ($416,000) face value of bonds issued under said Indenture bearing the following serial numbers:

3	122	256	395	555	678	811	1074	1235	1346	1487	1622	1716	1907
7	123	261	407	557	682	812	1076	1237	1348	1490	1628	1718	1909
10	125	269	408	563	683	820	1080	1239	1349	1492	1632	1722	1917
11	128	279	416	567	688	821	1081	1240	1351	1502	1633	1732	1922
41	129	295	417	581	708	822	1083	1242	1368	1504	1634	1733	1930
42	132	303	418	582	718	823	1088	1243	1404	1507	1643	1756	1939
43	133	304	419	584	725	824	1089	1244	1405	1518	1651	1786	1940
44	134	311	436	586	727	826	1094	1246	1407	1551	1655	1792	1942
50	138	317	437	588	729	827	1120	1252	1411	1565	1661	1796	1944
52	139	321	439	589	734	829	1121	1253	1413	1568	1663	1799	1949
54	140	329	441	593	737	832	1122	1258	1415	1576	1665	1808	1951
59	147	337	443	594	739	837	1129	1262	1416	1579	1666	1811	1952
60	150	338	444	598	740	839	1134	1263	1417	1583	1669	1812	1953
61	154	342	447	614	741	843	1135	1272	1419	1586	1670	1823	1954
66	155	343	449	615	745	845	1143	1281	1422	1589	1674	1824	1956
72	156	346	450	630	746	846	1150	1282	1424	1590	1676	1825	1966
75	157	350	457	638	754	853	1153	1283	1432	1593	1677	1827	1967
77	158	359	464	639	757	855	1158	1284	1433	1600	1680	1830	1969
86	159	362	475	641	760	857	1166	1285	1436	1603	1690	1832	1970
87	160	363	477	650	764	863	1167	1287	1438	1604	1695	1833	1972
88	161	369	479	655	767	864	1172	1288	1440	1605	1696	1837	1977
93	163	374	482	659	770	877	1173	1290	1448	1606	1699	1841	1980
98	165	376	484	661	778	878	1175	1301	1449	1607	1700	1848	1982
99	168	377	488	662	780	879	1176	1302	1450	1608	1702	1852	1983
101	169	389	490	663	781	906	1180	1308	1465	1609	1703	1853	1985
104	170	390	491	664	786	1061	1181	1320	1467	1613	1704	1858	1987
106	171	391	499	672	801	1062	1183	1321	1469	1616	1705	1876	
117	229	392	500	674	802	1063	1185	1322	1470	1617	1712	1878	
119	230	393	553	675	803	1065	1186	1323	1475	1618	1713	1901	
120	253	394	554	677	804	1072	1192	1343	1482	1619	1715	1906	

THE NEW YORK TRUST COMPANY,
By H. W. MORSE, *Secretary*
JOSEPH P. GRACE,
Trustees

I HEREBY CERTIFY that the above mentioned bonds were drawn as above.
C. C. HAY, *Notary Public*
NEW YORK COUNTY

Said bonds so drawn for redemption will be paid on and after July 1, 1915, at the office of the undersigned Ingersoll-Rand Company, No. 11 Broadway, Borough of Manhattan, City of New York, upon presentation and surrender of said bonds with all coupons maturing on and subsequent to July 1, 1915, at par together with a premium of five per cent. (5%) of their par value, and the interest accrued to said July 1, 1915, on which date interest upon all such bonds so to be redeemed shall cease.

INGERSOLL-RAND COMPANY,
By F. A. BRAINERD, *Secretary.*

DIVIDENDS.

VIRGINIA RAILWAY & POWER CO.,
149 Broadway, New York, March 26, 1915.

The Board of Directors of Virginia Railway & Power Company has this day declared a dividend of One and one-half Per Cent., equal to One Dollar and Fifty Cents per share, on the Common Stock of said Company, payable on April 20th, 1915, to holders of Common Stock of record on April 5th, 1915. The transfer books will not be closed. Dividend checks will be mailed.

G. B. WILLIAMS, Treasurer.

DIVIDEND NO. 39.
Kerr Lake Mining Company,
61 Broadway, New York.
April 13, 1915.

The Board of Directors have this day declared a regular quarterly dividend of 25c. per share on the capital stock of the Company, payable June 15, 1915, to stockholders of record at the close of business on June 1st, 1915. Transfer books will not close.

E. H. WESTLAKE, Treasurer.

UNITED CIGAR STORES COMPANY OF AMERICA.
Common Stock Dividend No. 10.

A regular quarterly dividend of 1¼% has this day been declared upon each share of Common Stock issued and outstanding, payable May 15th, 1915, to stockholders of record April 29th, 1915. The common stock transfer books will be closed at the close of business April 29th, 1915, and will remain closed until the opening of business May 17th, 1915.

GEORGE WATTLEY, Treasurer.
Dated, April 14th, 1915.

JULIUS KAYSER & CO.

A regular quarterly dividend of One and Three-Quarters Per Cent. (1¾%) upon the First Preferred Stock and the Second Preferred Stock of JULIUS KAYSER & CO. has been declared payable May 1st, 1915, to the holders of record of such stock at the close of business on April 20th, 1915.

Dividend checks will be forwarded by Guaranty Trust Company of New York.

EDWIN S. BAYER, Secretary.

PACIFIC BANK.
470 Broadway, New York, April 14, 1915.

The Board of Directors have this day declared the regular quarterly dividend of two per cent., payable on May 1 next, to stockholders of record of April 14, 1915. The transfer books will be closed to May 1, 1915.

S. C. MERWIN, Cashier.

UNITED CIGAR MANUFACTURERS' CO.
New York, April 12, 1915.

A quarterly dividend of one (1%) per cent. will be paid on the Common Stock of this Company on May 1st, 1915, to stockholders of record on April 24th, 1915, at 12 M.

W. A. SNYDER, Secretary.

UNITED STATES STEEL CORPORATION

To Holders of Ten-Sixty-Year Five Per Cent. Sinking Fund Gold Bonds, issued under and secured by Indenture dated April 1, 1903:

Notice is hereby given that in accordance with the provisions of Article Three of the said indenture, dated April 1, 1903, and pursuant to the direction thereunder of the United States Steel Corporation, above mentioned Ten-Sixty-Year Five Per Cent. Sinking Fund Gold Bonds, outstanding in coupon form, bearing the following distinctive numbers, have been drawn by lot by the undersigned, as Sinking Fund Trustees under said indenture, for redemption on May 1, 1915, out of moneys in the Sinking Fund to wit:

15	10,203	24,100	35,612	45,423	57,896	71,296	82,164	96,922	109,206	119,431	129,947	140,495	150,666	162,569	178,239	189,128
110	10,345	24,240	35,909	45,456	57,903	71,439	82,196	97,178	109,347	119,521	129,996	140,513	150,892	162,910	178,254	189,432
188	10,479	24,265	35,928	45,565	57,906	71,498	82,371	97,184	109,450	119,527	130,212	140,731	151,119	162,928	178,264	189,599
289	10,541	24,599	36,037	45,738	58,116	71,541	82,598	97,273	109,452	119,585	130,255	140,923	151,182	162,949	178,461	189,651
322	10,829	24,651	36,040	45,802	58,571	71,570	82,615	97,504	109,536	119,590	130,365	141,005	151,382	163,183	178,490	189,717
338	10,861	24,690	36,119	46,013	59,145	71,819	82,664	97,505	109,733	119,755	130,479	141,067	151,415	163,398	178,696	189,874
468	10,996	24,789	36,257	46,108	59,431	71,825	82,774	97,864	109,736	119,849	130,545	141,174	151,444	163,474	178,777	189,878
505	11,046	25,019	36,349	46,149	59,525	71,831	82,813	97,882	109,755	119,857	130,568	141,221	151,499	163,476	178,853	189,913
554	11,377	25,118	36,398	46,197	59,575	71,917	83,465	97,935	109,897	119,952	130,613	141,229	151,505	163,503	179,079	190,006
572	11,506	25,155	36,487	46,354	59,753	71,976	83,710	97,957	109,924	120,064	130,710	141,236	151,654	163,658	179,289	190,237
606	11,757	25,241	36,610	46,474	59,773	71,995	83,722	98,018	109,959	120,201	130,738	141,545	152,072	163,679	179,310	190,398
782	12,247	25,627	36,627	46,646	59,823	72,291	83,729	98,068	110,064	120,358	130,832	141,571	152,073	164,035	179,350	190,614
976	12,295	25,653	36,649	46,731	60,121	72,714	84,009	98,072	110,119	120,379	130,939	141,580	152,126	164,630	179,397	190,883
1,028	12,337	25,700	36,651	46,824	60,212	72,892	84,269	98,132	110,220	120,628	131,316	141,600	152,136	164,754	179,475	191,057
1,097	12,394	26,032	36,851	46,963	60,296	72,942	84,616	98,223	110,255	120,671	131,377	141,630	152,291	166,864	179,558	191,171
1,240	12,456	26,158	36,867	47,288	60,338	73,258	84,715	98,631	110,285	120,724	131,387	141,660	152,594	166,874	179,800	191,196
1,394	12,630	26,327	36,893	47,403	60,357	73,282	84,764	98,714	110,329	120,754	131,858	141,824	152,740	166,928	180,204	191,512
1,426	12,694	26,561	36,960	47,412	60,508	73,352	84,766	98,724	110,520	120,776	132,175	141,915	152,788	167,002	180,223	191,680
1,435	12,696	26,610	37,334	47,457	60,540	73,730	84,874	98,744	110,676	121,087	132,239	141,952	152,889	167,282	180,257	191,974
1,459	12,914	26,651	37,393	47,927	60,574	73,832	84,946	98,809	110,709	121,234	132,353	142,062	153,426	167,431	180,265	192,173
1,509	13,011	26,882	37,455	47,978	60,697	73,862	85,261	98,829	110,879	121,327	132,491	142,146	153,448	167,506	180,310	192,261
1,669	13,315	27,019	37,599	48,000	60,734	73,915	86,161	98,891	110,971	121,361	132,861	142,275	153,601	167,552	180,408	192,465
1,974	13,724	27,078	37,915	48,322	60,808	73,918	86,273	98,918	111,031	121,374	132,975	142,412	153,655	167,678	180,538	192,631
1,994	14,055	27,135	37,937	48,364	61,136	74,091	86,287	99,337	111,531	121,385	133,090	142,480	153,726	167,764	180,656	192,684
2,148	14,230	27,239	38,090	48,580	61,739	74,233	86,376	99,388	111,613	121,501	133,190	142,489	153,869	167,784	180,811	192,794
2,431	14,411	27,429	38,132	48,780	61,917	74,335	86,537	99,498	111,733	121,513	133,304	142,496	154,123	167,975	180,891	192,825
2,486	14,462	27,444	38,356	48,955	62,369	74,362	86,785	100,102	111,768	121,621	133,328	142,551	154,142	168,087	180,900	192,904
2,730	14,670	27,550	38,380	49,031	62,379	75,105	86,786	100,518	112,303	121,719	133,430	142,556	154,184	168,145	181,114	193,010
2,850	14,695	27,587	38,408	49,123	62,407	75,217	86,793	100,747	112,365	121,720	133,555	142,569	154,387	168,345	181,137	193,108
2,949	14,746	27,625	38,460	49,223	62,413	75,236	86,839	100,768	112,377	121,830	133,598	142,662	154,508	168,372	181,227	193,130
3,174	14,757	27,723	38,462	49,253	62,817	75,326	87,110	100,940	112,420	121,851	133,828	142,771	154,542	168,399	181,382	193,194
3,196	14,937	27,861	38,502	49,262	62,997	75,589	87,126	100,975	112,463	121,959	133,834	142,872	154,568	168,425	181,410	193,197
3,212	15,431	28,048	39,013	49,314	63,120	75,696	87,136	101,008	112,501	122,412	133,876	142,877	154,619	168,461	181,795	193,221
3,469	15,484	28,088	39,206	49,608	63,127	75,939	87,379	101,238	112,629	122,606	133,897	143,000	154,640	168,528	181,853	193,432
3,585	15,628	28,319	39,312	49,641	63,214	75,947	87,488	101,362	112,678	122,645	134,075	143,153	154,653	168,649	181,881	193,483
3,592	16,092	28,390	39,381	49,744	63,273	75,993	87,612	101,725	112,695	122,671	134,117	143,190	154,885	170,049	182,014	193,645
3,601	16,094	28,453	39,426	49,821	63,340	76,299	87,885	101,910	112,794	122,922	134,224	143,304	154,929	170,291	182,106	193,686
3,660	16,110	28,671	39,552	49,891	63,404	76,635	87,996	101,966	112,801	123,137	134,234	143,354	155,068	170,531	182,435	193,725
3,731	16,191	28,805	39,607	49,906	63,441	76,727	88,112	102,141	112,824	123,140	134,266	143,446	155,319	170,576	182,736	193,958
3,785	16,265	28,894	39,706	49,925	63,528	76,856	88,182	102,213	112,910	123,203	134,286	143,505	155,558	170,624	182,754	194,064
3,801	16,455	28,976	39,724	50,200	63,553	76,902	88,317	102,281	112,980	123,303	134,301	143,578	155,606	170,721	182,756	194,150
3,860	16,493	29,001	39,726	50,666	63,911	77,095	89,132	102,383	113,000	123,315	134,346	143,587	155,654	170,758	182,878	194,348
3,922	16,664	29,022	39,786	50,730	63,977	77,114	89,352	102,604	113,049	123,415	134,548	143,660	155,707	170,775	182,900	194,580
4,245	16,727	29,155	39,972	50,805	63,978	77,251	89,418	102,628	113,101	123,506	134,571	143,769	156,023	170,813	183,036	194,584
4,259	16,974	29,278	40,026	51,255	63,986	77,348	89,556	102,815	113,154	123,685	134,587	143,846	156,044	170,934	183,157	194,906
4,356	16,978	29,516	40,050	51,273	63,999	77,361	89,690	102,941	113,917	123,797	134,664	144,048	156,216	171,082	183,217	194,926
4,628	16,993	29,600	40,054	51,314	64,577	77,379	89,868	103,249	114,038	123,834	134,843	144,049	156,227	171,086	183,301	194,954
4,737	17,241	30,057	40,229	51,473	64,580	77,462	90,053	103,413	114,134	123,927	135,349	144,266	156,239	171,144	183,338	195,032
4,990	17,473	30,174	40,251	51,796	65,182	77,522	90,098	103,457	114,502	124,192	135,422	144,369	156,298	171,173	183,425	195,050
5,071	18,034	30,224	40,284	52,077	65,228	77,524	90,466	103,568	114,858	124,540	135,460	144,474	156,409	171,480	183,461	195,096
5,095	18,219	30,529	40,337	52,094	65,433	77,653	90,598	103,791	115,128	124,827	135,645	144,483	156,666	171,582	183,646	195,223
5,106	18,330	30,552	40,496	52,260	65,487	77,695	90,615	103,890	115,234	124,844	136,263	144,751	156,811	171,626	183,653	195,324
5,345	18,476	30,844	40,588	52,416	65,545	77,766	91,045	103,944	115,260	124,893	136,558	144,812	156,897	171,828	183,714	195,339
5,347	18,523	30,948	40,807	52,445	65,660	77,888	91,058	104,129	115,309	125,221	136,591	144,962	156,945	172,000	183,907	195,546
5,452	18,543	31,206	40,981	52,481	65,680	77,933	91,107	104,165	115,751	125,256	136,754	145,056	156,977	172,182	183,948	195,760
5,481	18,979	31,379	41,040	52,508	65,751	77,949	91,285	104,255	115,892	125,336	136,954	145,438	157,440	172,605	184,330	195,848
5,526	19,045	31,438	41,250	52,743	65,787	78,054	91,286	104,376	116,179	125,594	136,965	145,515	157,467	172,769	184,448	195,867
5,607	19,278	31,498	41,280	53,050	65,944	78,373	91,376	104,395	116,203	125,658	136,981	145,654	157,586	172,873	184,768	196,123
5,629	19,519	31,710	41,355	53,265	65,946	78,406	91,420	104,599	116,208	125,692	136,990	145,758	157,761	172,874	185,018	196,213
5,886	19,526	31,876	41,473	53,367	66,221	78,496	91,440	104,840	116,222	125,704	137,083	145,797	157,929	173,144	185,078	196,738
5,966	19,556	31,877	41,666	53,464	66,332	78,569	91,613	104,841	116,223	125,751	137,094	145,848	157,940	173,261	185,106	197,066
6,061	19,582	31,892	41,887	53,616	66,389	78,751	91,656	105,019	116,265	126,035	137,232	145,977	157,970	173,389	185,331	197,123
6,096	19,671	31,950	42,011	53,630	66,468	78,770	91,716	105,118	116,275	126,138	137,256	146,025	158,016	173,543	185,334	197,510
6,122	20,007	32,034	42,112	53,710	66,576	78,850	91,989	105,289	116,374	126,139	137,257	146,076	158,234	173,678	185,397	197,598
6,300	20,012	32,106	42,301	53,788	66,728	78,869	92,004	105,482	116,466	126,218	137,273	146,082	158,851	174,032	185,410	197,634
6,490	20,204	32,175	42,325	53,810	66,781	79,116	92,182	105,526	116,641	126,704	137,279	146,462	158,992	174,144	185,414	197,933
6,831	20,340	32,185	42,337	54,036	66,940	79,330	92,335	105,656	116,705	126,809	137,344	146,635	159,047	174,156	185,440	197,934
6,905	20,434	32,275	42,457	54,600	66,994	79,331	92,408	105,848	116,900	126,818	137,400	147,081	159,075	174,180	185,757	198,192
6,971	20,527	32,336	42,563	54,704	67,365	79,334	92,628	105,980	116,905	126,827	137,604	147,286	159,128	174,362	185,907	198,249
7,004	20,568	32,386	42,663	54,776	67,406	79,366	92,833	105,994	117,066	126,834	137,647	147,396	159,316	174,384	186,004	198,431
7,055	20,964	32,430	42,671	54,888	67,503	79,477	93,153	106,188	117,085	126,889	137,779	147,412	159,390	174,435	186,172	198,491
7,224	21,068	32,466	42,677	55,038	67,514	79,537	93,251	106,685	117,100	126,899	137,787	147,650	159,588	174,469	186,223	198,675
7,421	21,236	32,474	42,731	55,284	67,821	79,656	93,264	106,868	117,114	126,944	138,163	147,731	159,724	174,544	186,296	198,834
7,468	21,241	32,596	42,765	55,309	68,462	79,749	93,573	107,030	117,136	126,981	138,182	147,937	159,838	174,878	187,057	198,914
7,565	21,527	32,891	42,784	55,357	68,626	79,916	93,938	107,118	117,269	127,015	138,299	148,046	160,052	175,345	187,342	199,109
8,002	21,656	32,977	42,951	55,793	68,696	79,931	94,215	107,159	117,289	127,090	138,357	148,067	160,117	175,519	187,374	199,186
8,126	21,692	33,184	43,050	55,796	68,736	80,068	94,387	107,194	117,308	127,152	138,414	148,125	160,364	175,530	187,468	199,191
8,213	21,922	33,278	43,358	55,815	68,758	80,132	94,665	107,259	117,343	127,220	138,422	148,457	160,383	175,932	187,487	199,452
8,301	22,005	33,394	43,886	56,073	68,926	80,211	94,784	107,473	117,351	127,236	138,798	148,687	160,428	176,207	187,495	199,499
8,616	22,039	33,609	44,039	56,089	68,995	80,266	94,971	107,580	117,531	127,533	138,878	148,760	160,486	176,253	187,498	199,720
9,028	22,264	33,772	44,060	56,121	69,653	80,274	95,045	107,774	117,536	127,659	139,285	148,851	160,937	176,357	187,648	199,816
9,084	22,386	34,371	44,416	56,137	69,932	80,463	95,094	107,911	117,662	127,805	139,329	148,947	160,940	176,359	187,980	199,906
9,111	22,536	34,604	44,475	56,390	70,115	81,192	95,237	108,033	117,747	127,878	139,370	149,066	161,073	176,391	188,116	199,990
9,145	22,717	34,724	44,488	56,424	70,265	81,193	95,385	108,052	117,787	128,349	139,554	149,075	161,356	176,394	188,404	
9,168	23,298	34,795	44,501	56,513	70,315	81,442	95,426	108,082	117,996	128,461	139,604	149,234	161,363	176,431	188,528	
9,206	23,367	34,849	44,609	56,563	70,441	81,443	95,596	108,104	118,203	128,503	139,661	149,275	161,420	176,526	188,605	
9,300	23,590	34,867	44,657	56,894	70,703	81,464	95,665	108,171	118,287	128,540	139,980	149,534	161,464	176,853	188,617	
9,339	23,598	35,048	44,661	57,060	70,774	81,507	95,722	108,280	118,341	128,592	140,022	149,707	161,481	176,870	188,645	
9,344	23,711	35,084	44,698	57,061	70,781	81,544	96,076	108,312	118,414	129,487	140,095	149,854	161,691	177,068	188,649	
9,454	23,764	35,091	44,746	57,171	70,791	81,628	96,208	108,406	118,653	129,562	140,113	149,939	161,813	177,214	188,881	
9,551	23,788	35,156	44,932	57,186	70,805	81,682	96,257	108,585	118,657	129,661	140,180	150,034	161,822	177,284	188,886	
9,622	23,822	35,194	44,987	57,533	70,814	81,918	96,318	108,643	118,732	129,686	140,251	150,077	161,838	177,700	188,896	
9,637	23,887	35,272	45,054	57,644	70,821	81,954	96,371	109,000	118,828	129,727	140,304	150,144	162,355	177,729	188,936	
9,845	23,947	35,315	45,222	57,746	70,861	82,014	96,398	109,087	118,835	129,838	140,312	150,453	162,382	177,815	189,023	
9,916	24,015	35,554	45,373	57,771	71,014	82,044	96,902	109,146	119,172	129,847	140,386	150,547	162,497	177,902	189,065	

Said Coupon Bonds so drawn for redemption will be paid on and after said May 1, 1915, at the office of the undersigned Sinking Fund Trustees, No. 23 Wall Street, Borough of Manhattan, City of New York, upon presentation and surrender of said bonds with all coupons maturing on and subsequent to May 1, 1915, at par, together with a premium of ten per cent. of their par value, and the interest accrued to said May 1, 1915.

Dated March 1, 1915.

J. P. MORGAN & CO.
Sinking Fund Trustees.

NOTICE

On March 1, 1915, Coupon Bonds of previous drawings, bearing the following distinctive numbers, were still unredeemed:

3,433	24,848	48,837	51,697	61,946	74,654	89,407	101,491	110,533	132,172	138,615	171,894	182,795
7,101	30,572	48,838	53,556	65,830	75,106	90,280	103,857	110,547	135,200	140,105	172,751	185,129
8,770	38,591	49,342	55,127	66,326	78,126	91,653	104,911	110,723	135,201	147,795	174,182	189,486
13,691	39,738	49,654	55,784	68,993	82,405	94,408	107,193	129,201	135,916	149,286	174,244	193,571
18,449	44,537	50,276	59,185	69,191	83,409	94,615	109,148	129,800	138,179	152,456	175,897	195,428
24,262	46,489	51,173	60,763	74,324	84,405	98,077	109,250	131,512	138,266	152,496	177,851	

J. P. MORGAN & CO.
Sinking Fund Trustees.

MEETINGS AND ELECTIONS.

TO THE HOLDERS OF THE THIRTY-YEAR FIRST MORTGAGE FIVE PER CENT. GOLD BONDS (SERIES A) OF THE PENNSYLVANIA COAL AND COKE COMPANY UNDER ITS MORTGAGE TO THE COMMERCIAL TRUST COMPANY, DATED JULY 1, 1902:

Take notice that a meeting of the holders of the bonds issued under the above-mentioned mortgage of the PENNSYLVANIA COAL AND COKE COMPANY is called to be held at the office of the Pennsylvania Coal and Coke Corporation in the Land Title Building, Philadelphia, Pennsylvania, on the 19th day of May, 1915, at 2:30 o'clock in the afternoon for the purpose of acting upon a proposition to release from the lien of said mortgage a certain lease from the BLUBAKER COAL COMPANY to J. L. MITCHELL, dated April 1, 1902, covering certain coal and mining rights in and under approximately 1,730 acres in Elder and Susquehanna Townships, Cambria County, Pennsylvania, together with the improvements and equipment upon the leased premises and all rights appurtenant thereto. The foregoing notice is given by the undersigned, as it has acquired the right, title, and interest of said Pennsylvania Coal and Coke Company in and to the lease and property proposed to be released, as aforesaid.

Dated New York, April 9, 1915.
THE CLEARFIELD BITUMINOUS COAL CORPORATION.
By HAROLD S. VANDERBILT, Vice-President.

THE NEW YORK, CHICAGO AND ST. LOUIS RAILROAD COMPANY,
Cleveland, Ohio, April 5, 1915.

NOTICE IS HEREBY GIVEN that the Annual Meeting of the Stockholders of The New York, Chicago and St. Louis Railroad Company for the election of Directors and the transaction of such other business as may be brought before the meeting, will be held at the principal office of the company, in the City of Cleveland, Ohio, on the First Wednesday (being the 5th day) of May, 1915, at 9 o'clock A. M. The Poll will continue open for one hour thereafter.

By order of the Board of Directors.
DWIGHT W. PARDEE, Secretary.

Notice is hereby given that a Special Meeting of the Stockholders of ALEX. KING & CO., INC., will be held at the office of the company, No. 260 West Broadway, in the Borough of Manhattan, City of New York, on the 27th day of April, 1915, at 10 o'clock in the forenoon, for the purpose of taking action and voting upon the proposition to dissolve the said corporation forthwith in the manner prescribed by Section 221 of the General Corporation Law of the State of New York; and for the transaction of such other business as may properly come before the said meeting.

Dated New York, March 25th, 1915.
(Signed) L. UPSHUR, Secretary.

MEETINGS AND ELECTIONS.

INTERNATIONAL HARVESTER COMPANY OF NEW JERSEY.
Notice of Thirteenth Annual Meeting.

NOTICE is hereby given that the Thirteenth Annual Meeting of the Stockholders of International Harvester Company of New Jersey will be held at the principal office of the Company at No. 51 Newark Street, Hoboken, New Jersey, at ten o'clock in the forenoon on Thursday, May 13, 1915, for the election of six directors, to hold office for three years, and for the transaction of any and all business that may come before the meeting, including considering and voting upon proposed changes in the by-laws and upon the approval and ratification of all contracts, acts, by-laws, proceedings, elections and appointments by the Board of Directors, or the Finance Committee, since the last Annual Meeting of the Stockholders, as set forth in the minutes of the Board of Directors and of said Committee, which, until the meeting, will be open to examination by stockholders of record during business hours at the Chicago office of the Company, Harvester Building, 606 South Michigan Avenue, Chicago, Illinois.

Dated April 12, 1915.
by order of the Board of Directors.
GEORGE A. RANNEY, Secretary.

INTERNATIONAL HARVESTER CORPORATION.
Notice of Third Annual Meeting.

NOTICE is hereby given that the Third Annual Meeting of the Stockholders of International Harvester Corporation will be held at the principal office of the Corporation at No. 51 Newark Street, Hoboken, New Jersey, at eleven-thirty o'clock in the forenoon on Thursday, May 13, 1915, for the election of six directors, to hold office for three years, and for the transaction of any and all business that may come before the meeting, including considering and voting upon proposed changes in the by-laws, and upon the approval and ratification of all contracts, acts, by-laws, proceedings, elections and appointments by the Board of Directors, or the Finance Committee, since the last Annual Meeting of the Stockholders, as set forth in the minutes of the Board of Directors and of said Committee, which, until the meeting, will be open to examination by stockholders of record during business hours at the Chicago Office of the Corporation, Harvester Building, 606 South Michigan Avenue, Chicago, Illinois.

Dated April 12, 1915.
By order of the Board of Directors.
GEORGE A. RANNEY, Secretary.

AT A MEETING OF THE TRUSTEES OF the New York Life Insurance and Trust Company, held on Tuesday, April 6, 1915, Henry Parish, Jr., was unanimously nominated to fill a vacancy in the board.

New York, April 6, 1915.
J. LOUIS VAN ZELM, Assistant Secretary.

MEETINGS AND ELECTIONS.

NOTICE OF ANNUAL MEETING
of
Allis-Chalmers Manufacturing Company, (Inc.)

THE ANNUAL MEETING of the stockholders of this corporation will be held on the sixth day of May, 1915, at twelve o'clock noon, at the office of the corporation, 394 Du Pont Building, Wilmington, Delaware, for the purpose of electing a Board of Directors, receiving and acting upon the reports of the officers, and for the transaction of such other business as may properly come before the meeting.

In accordance with the laws of the State of Delaware, no stock can be voted on which has been transferred on the books of the corporation within twenty days next preceding this election.

Dated April 15th, 1915.
L. F. BOWER, Secretary.

COMPAGNIE HAITIENNE,
New York, April 14, 1915.

The Annual Meeting of the Stockholders of the Compagnie Haitienne for the election of Directors for the ensuing year and for the transaction of such other business as may properly come before the meeting, will be held at the office of the Company, No. 80 Maiden Lane, in the City of New York, N. Y., on Wednesday, April 28, 1915, at 11 o'clock A. M.

P. C. WADDINGTON, Secretary.

PROPOSALS.

SEALED BIDS WILL BE RECEIVED BY the Board of Water Supply at its offices, twenty-second floor, Municipal Building, Park Row, Centre and Chambers Streets, New York City, until 11 A. M. on Tuesday, May 4, 1915, for Contract 148, for furnishing and erecting about 15 miles of wire fence with concrete posts and short lengths of concrete and wood guard rails, and doing some concrete repair work and general cleaning up at the Ashokan Reservoir. The work is located in the towns of Olive, Marbletown, and Hurley, Ulster County, New York.

At the above place and time the bids will be publicly opened and read. Pamphlets containing information for bidders and contract drawings can be obtained at the above address, at the office of the Secretary, by depositing the sum of ten dollars ($10) in cash or its equivalent for each pamphlet. For further particulars apply to the office of the Principal Assistant Engineer at the above address.

CHARLES STRAUSS, President;
CHARLES E. CHADWICK,
JOHN F. GALVIN,
Commissioners of the Board of Water Supply.
W. BRUCE COBB, Secretary.

DECISIONS AND CALENDARS

FEDERAL.

Supreme Court.

WASHINGTON, April 14.—Henry Hill Pierce of New York City was admitted to practice.

217—G. & C. Merriam Co. v. The Syndicate Publishing Co.—Argument commenced.

220—V. B. Parker v. J. A. McClain.—Submitted.

222—J. P. Herrmann v. B. F. Edwards et al.—Argued.

223—Minneapolis, St. Paul & St. Ste. Marie Railway Co. v. M. A. Popplar, &c.—Argued.

Adjourned until Friday.

Call for April 16: 224, 225, 226 (and 227, 228, 229, and 230) 231, 232, 233, 234 (to 248, inclusive,) 632, 249, and 250.

Southern District.

CIRCUIT COURT OF APPEALS—Lacombe, Coxe, Ward, and Rogers, JJ.—At 10:30 A. M. in Room 433, P. O. Bldg.

Anatomik Footwear Co<Coward.
Underwood Type Co<Royal Co.
Bachman<Belasco.
Weeks<US, (2.)
Ryan<Mt Vernon B'k.
Marconi Wire Tel Co<de Forest Co, (3.)
N Y C & H R R R<Murphy.
Walcott<Union Ferry Co.
Rubinsky<Banner Rub Co.

DISTRICT COURT—Hough, J.—Room 337, P. O. Bldg., at 10:30 A. M.—Jury calendar.

For argument.
Sound Trans Co<D, L & W R R.
For trial.
Hart—No Deutsche I Co.
Brechter<Fid & Dep Co.
Recito<Penn RR.
Brown<Gen Elec Co.
Fletcher<Trenton Brass & Mach Co.
US<Rider & Driver Pub Co.
Same<Feist Rlty Co.
International Bank<Elec Cable Co.
US<30 Ladies' watches
Kleist<Breitung.
Weingart<John Hancock Mut Life Ins.
Same<Mass Mut Life Ins Co.
Same<State Mut Life Ins Co.
Frankfurt Barnett Co<Wm Prym & Co.
US<One Pear-Shaped Diamond
Same<One Set Furs, Stole & Muff.
Same<One Pearl Necklace.
Cohen<Penn RR.
Berger<Hartford.

DISTRICT COURT—Mayer, J.—Room 323, P. O. Bldg., at 10:30 A. M.—Equity calendar. Case on—Kintner<Atlantic Com Co. No day calendar.

DISTRICT COURT—Augustus N. Hand, J.—Room 3, Woolworth Bldg., at 10:30 A. M.—Equity calendar. Case on—Videi<So Amer Sec Co. No day calendar.

DISTRICT COURT—Hunt, J.—Room 1, Woolworth Bldg., at 10:30 A. M.—Equity calendar.

Haynes & Co<Druggist Circular.
Scribner Sons<Bway Pict Prod Co.
Van Kennel Rev Door Co<Straus.

Eastern District.

DISTRICT COURT—Chatfield, J.—Admiralty day calendar at 10:30 A. M. Reichert<Tug James P. McGuire.

DISTRICT COURT—Veeder, J.—Naturalizations at 9:30 A. M.

STATE.

Court of Appeals.

DECISIONS.

People v. Shillitano, &c., applt.—Motion for an adjournment of argument granted, and argument of the appeal reserved until Wednesday, April 28.

People v. Dunbar Cont. Co., Bart Dunn, &c., aplts.—Motion to dismiss the appeal of the defendant, Bart Dunn, from an order of the Appellate Division of the Supreme Court in the Second Judicial Department unanimously affirming the judgment of the Rockland Trial Term, convicting the defendants of the crime of conspiracy. The court desires further information in regard to the failure of the defendant, Bart Dunn, to surrender himself in execution of the judgment of conviction, and the affirmance thereof by the Appellate Division. Said defendant is granted leave to file further affidavits not later than April 20 in answer to the motion to dismiss his appeal to this court, and as a part of such affidavits he is requested to state his present place of abode, the reason for choosing said place of abode, the length of time that he has continued at such place, a more detailed statement of his present physical and mental condition and of the way he occupies his time, and an estimate of the time within which he will be able to surrender himself in execution of such judgment. A copy of any additional affidavits filed by the defendant shall be served by him upon the District Attorney of Rockland County not later than April 20. The District Attorney may answer such affidavits so filed and served, and a further hearing will be given this motion upon such further affidavits on Monday, April 26, at the opening of the court on that day.

DAY CALENDAR.

Re Ward.
People<Croton Falls C.
Bush<same.
People<Haynes.
Same<Horowitz.
Columbia Knicker Tr Co<Miller.
Buffalo Steel<Aetna L
Murphy<Hoffman.

NEW YORK COUNTY.

Supreme Court.

APPELLATE DIVISION.—First Department.—Ingraham, P. J.; McLaughlin, Laughlin, Dowling, and Hotchkiss, J. J. At 2 P. M. Enumerated motions:

Andrew<Kent Bldg Co
King<Chapin.
Campion<Roman Cath Orphan Asylum (2.)
Johnson<Hay Fdry, &c, Works.
Assets Real Co<Mercantile Nat Bank.
Clarke<42 St, &c, Ry.
Bank of US<Public Bk
People<Fogel.
Meighan<Emigrant Ind Sav Bank.
Re Kennard.
Stemmler<Alsdorf.

APPELLATE TERM—Recess.

SPECIAL TERMS—Part I.—Hendrick J.—At 10:30 A. M. Litigated motions.

Flynn<CNY.
Brill<Horwitt.
US Trust Co<Pleasant Av Realty Co.
Sisman<Oscar Daniels.
Re Cemmill<Haight.
Holcombe<Holcombe (2.)
Perlstein<Perlstein.
Ludlam<Ludlam.
Sussman<Hershfield.
Udall<Lynch.
Oslof<Marko.
Re CNY (Tibbett Av.)
Julian<Kraus (2.)
Re A Zwilchenbart & Martin Gasser Co.
Kiviatek<Kiviatek.
Speer<NY St Rlty & Ter Co.
Same<NYC & H R RR
Hayes<Amer Bridge.
Re Heckman.
Bischoff<Bischoff.
Bruce<Glickman (2.)
Corby<Nas Elec RR.
Re Durante Bros & Sherwood, Inc.
J L Lasky Feat Play Co<East Kodak Co.
Citizens Sav Bank<Henley.
Finlay<Kane, &c, (2.)
People, &c<De Villers.
Root<NY Consol RR.
Curtis<Curtis.
Titus<Cent Park, &c, RR.
Varga<Varga.
Williams<CNY.
Defelippo<Defelippo.
Re Guggenheim.
Re Norwalk.
Wood<Barnard (2.)
Dorland<Aetna Life.
Lehman<Lehman.
Re Houliston.
Shalek<Jetter Brew.
Christal<Mendelson.
Mott<Marie Antoinette Hotel Co.
Reichman<Ashner.
Re Bioquadio.
Carlino<Pell.
Re Heinsheimer.
Re Spiro.
Foss<Foss.
Garleit<Ebbighausen.
Libs<Gray Natl Tel.
Duhlstrom Metallic D Co<Kinsella.
James<Ladue.
Williams<CNY.
Re Waiss.
Re Arbris Rlty Co.
Cooper<Norone (2.)
Re CNY (Boston Rd.)
Berger<Sterling Optl.
Brown<NY Edison.
Schmidt<same.
Rosenthal<Travis.
Raabe<Johnson.
Lyon<US Chicle Ref.
Joseph<Mantelto.
Munroe<Co Fran de Navig, &c.
Rodriquez<Beach.
Pooh<Woods.
Lyon<US Chicle Ref.
Laufer<Lefkowitz.
People<Borchard.
Neilson<Neilson.
Re Bromer.
Martin<Starbuck.
Re Duffy.
Healy<Comstock Co.
Zimmerman<Sonnenschein.
Lange<Smalls (3.)
Greenwich Sav Bk<Davidson.
Markowitz<NY Rys.
Strauss<Woods.
Solling<Peifer (2.)
Rudd<Powells (2.)
Campbell<Martin.
Florsheim<Cohen.
Citizens Sav Bk<Philips.
King<Donohue.
Gaston<Gaston.
Tenement H Dept<200-202 Manhat Av.
Munroe<Co Fran de Nav A Vapeur, &c.
Ray<Raoli.
Diaz Bldg Co<Empire City L Co.
Interstate Note & Hold Co<Capilupi.
Re Becker (Squires.)
Mordecai<Hellman.
Simon<J R Osenbaum Crain Co.

PART II.—Newburger, J.—Ex parte business at 10:30 A. M.

PART III.—Giegerich, J.—At 10:15 A. M. Motions:

Re Lstig Av.
Re Beach Av.
5 Av Bldg Co<Benjamin.
Mack<Mack.
Sec Bk<Cohen.
Seymour<Seymour.
Polak<Polak.
Sandler<Sandler.
Fohran<Fohran.
Dickey<Varnum.
Hoffman<Fleischmann Bros Co.
Polzin<Polzin.
Schaediger<Schaediger.
Preferred causes:
Imp & Traders Nat Bk<Levy.
Buckley<Brill.
Lincoln Trust Co<Mulligan.
General calendar:
Sprung<Hexter.
Siblendaro<Siblendario
Baumgart<Rosenthal.
Shanly<Ryan.
Vickers<Sheridan.
Travis<Carvel (3.)
Bausmer<Hand.
Hopper<Malatesta (2.)
Safron<Kleban.
McNulty Bros<Ford.
Simberg<Simberg.
Easley<Easley.
Phillips<Phillips.
Goeltz<CNY.
Baldwin<Gregory.
Miller<Miller.
Fajans<38 W 59th St Co.
BrulatourBrulatour.
Davis-Brown, Inc<Hammerstein Opera.
Fallhee & McCall<Raisler.
Siegel<Siegel.
MacLeod<MacLeod.
Newman<Newman.
Hallenback<CNY.
Goldstein<Goldstein.
Architects & Builders Co<Hebron.
Campbell<Campbell Art Co.
Jonasson<Goodman.
Dobbs<Dobbs.
Gimbernat<Gimbernat.
Murphy<Martin.
Muss<Muss.
Miller<Boericke.
Stanbury<Rice.
Hall<McCully.
Turek<Turek.
Morgenstern<Morgenstern.
Kleinschmidt<Dobbs.
Kleinman<Kleinman.
Lo Pinto<Lo Pinto.
Case on.

PART IV.—Davis, J.—At 10:30 A. M. Clear.

PART V.—Delehanty, J.—At 10:30 A. M. Case on.

PART VI.—Whitaker, J.—At 10:30 A. M. Public Serv Comm<I R T. Case on.

PART VII.—Weeks, J.—At 10: 30 A. M. Clear.

PART VIII.—Blanchard, J.—At 10:30 A. M. Clear.

TRIAL TERMS—Part II.—Shearn, J.—At 10:30 A.M.

R Dollar Co<Chase, Talbot & Co.
Loeb<Ind Western Star Order.
Wilson<Fuller.
Lifshitz<Koratsony.
Dumaine<Kranzbaum.
Ohlsson<Ingle.
Interstate Note, &c, Co<McCarthy.
Smith<Hulse.
Fleischmann Bros Co<Heineman.
Thomas<Goldenson.
St Nicholas<Regen Photoplay Corp.
Second Natl Bk of Hoboken<Holme.
Interstate Note, &c, Co<Capilupi.
Clear.

PART III.—Erlanger, J.—At 10:30 A. M.

Colligan<E Rutzler Co.
Roswell<Beadleston & Woerz.
Gross<Weiss.
Theis<Ehret.
F Messer<Burstine.
L Messer<same.
Kramer<Union Ry.
Mulville<Drummond.
Berkowitz<CNY.
Rizzo<N Y & Q Co Ry.
Case on.

PART IV.—Philbin, J.—At 10:30 A. M. Hanlon<Nas El RR. Case on.

PART V.—Page, J.—At 10:30 A. M.

Gelyer<Nassau E RR.
Roddy<Yale Club.
Schultheiss<Snyder.
Hasselberg<Fargo.
Case on.

PART VI.—Lehman, J.—At 10:30 A. M.

S Schwartz<Ost Rty.
M Schwartz<same.
J Lyon<Belmont.
S Lyon<same.
P Fressiello<Linch.
L Fressiello<same.
Clear.

PART VII.—Recess. No further day calendar.

PART VIII.—Delany, J.—At 10:30 A. M.

Paolino<Ludin Rty.
Castelloni<Rafferty.
Hermanson<Ogden Co.
Olson<Baker, Smith & Co.
Zwicker<Santis & Co.
Weir<Eulert.
Schott<I R T.
Nestler<I R T.
McGough<same.
C Schrier<I R T.
W Schrier<same.
Glockner<F & L Bldg.
Maisenhalder<Schmeig
Crawford<Thomashefsky.
Shaffer<Kiechlin.
Case on.

PART IX.—Ford, J.—At 10:30 A. M.

Cox<St Luke's Home.
Haggerty<O'Rourke Eng & Const Co.
Held<Mutnick.
Makoski<Reid.
S Makoski<Reid.
Conners<NY Rys.
Loos<Rich.
Alexander<Borden's Cond Milk Co.
De Benedetta<McMullen, S & T.
Case on.

PART X.—Goff, J.—At 10:30 A. M. Adjourned until April 19.

PART XI.—Platzek, J.—At 10:30 A. M.

Helin<McMullen, Snare & Triest.
Ebert<B H RR.
Teicher<Rongy.
Sweeney<McGovern.
Goodman<Kaminsky.
Brown<Degnon Cont.
Reidy<Iselin.
Mollan<NY NH & H RR.
Pascole<Teicher.
Pompeian Co<Roncallo.
Abrahams<Int R T Co
Rottenstreicher<Ehret
Hirschhorn<L I RR.
Esterkes<Lieb.
Kennedy<Reach.
Goldin<Kane.
J Bascomb<Mason-Seaman Transp.
A Bascomb<same.
Case on.

PART XII.—Recess.

PART XIII.—Sutherland, J.—At 10:30 A. M.

Nilson<Degnon Con Co
Roach<Hudson Nav Co.
Fay<Reynolds.
Weinstein<Robinson.
Williams<Glassheim.
Trewin<Lerder.
Mann<Kobre.
O'Connor<Loesch.
Baker<Jennings.
A Davis<Bradley Cont Co.
S Davis<same.
Light<Cons Tel & Elec Subway Co.
Williamson<Cons Tel & Elec Subway Co.
Greenberg<NY Piano Del Co.
Niles<Riley.
Sidransky<Bklyn Heights RR.
Kobbe<Am Art News Co.
Chillar<Goldstein.
Reilly<Earley.
Sabella<Kerry.
Wekncke<Pigueron.
Reynolds<S I RR.
Case on.

PART XIV.—Dugro, J.—At 10:30 A. M.

Honesdale Nat Bk<Fisher.
Levy & Nathan<Century Bank.
Van Norden<Van Norden (2).
Case on.

PART XV.—Cohalan, J.—At 10:30 A. M.

Moore<Evans & Van Praag.
Talcott<Slater Bros, &c, Co.
Jacobs<Weingarten Bros.
Delmar<Highland Knit Mills.
Darling<The Mayor,&c
Gallo<CNY.
Gray<Am Surety Co.
Van Gorkum<Chiapperine.
Stone<Burnham.
Farley<Schwarz.
Daly<Harriman N Bk.
Cramp & Co<Mass Bond < Ins Co.
Bennett<Monarch RR.
Morris<Lennon.
Ehrich<Lockhart.
Clark<Cullen Trans Co
Shoemaker<Burrows.
Pendleton<Barker.
Am Locomotive Co<Casmento.
Tittlefield<McTignue.
Cobre Grande Cop Min Co<South Pac Co, (3.)
CNY<Fitzpatrick.
Case on.

PART XVI.—Erlanger, J.—At 10:30 A. M.

Carroll<Bradley.
Balleis Rty Co<London A & G Co.
Kirby<Spiegel.
Chaffee<Holston Underwear Mills.
Montgomery Bk & Trust Co<Jones.
Bank of Luverne<Jones.
Butler County Bk<Jones.
Murphy<NY C & H R RR.
Weiscopf<Fiske.
Rivers & Harbors Imp Co<Barnaby.
The Mayor, &c<N Y C & H R R R.
Realty Adv, &c, Co<Oakland Chem Co.
Dennis<Gen Acc, &c, Corp.
Case on.

PART XVII.—Donnelly, J.—At 10:30 A. M.

Bloch<Miller.
Doll<Williams.
White Co<CNY.
Paine Lumber Co<Ambrose Rty Co.
Hennessy<Schubert Piano Co.
Bridgeport Metal, &c, Co<Forsheim.
Schrieber<Levinson.
Fried<Morana.
Interborough Mfg Co<Archbald Sales Corp.
Leszynsky<Lawrence
Hughes<Robinson.
Case on.

PART XVIII.—Gavegan, J.—At 10:30 A. M.

Inq: Rural Pub Co<Beiser.
Inq: Bullwinkel<Olsen
Chanet<Smith.
Stanton<L V RR.
Seymour<Dininny.
Kraschstart<Trippett.
Boedicker<Sackett & Wilhelms Co.
Bryant<Pardee, Inc.
Hall<Williams.
Kuschner<Smith.
Wedden C Co<Auto C of America.
Case on.

Surrogates' Court.

CHAMBERS—Cohalan, S.—At 10:30 A. M.—Wills for probate.

Alfred S. Altheimer,
Mary A. Parkes,
Patrick Walsh,
J. H. Westheimer,
Maurice Keyser,
Mary P. Moore,
Hannah Heelan,
Bridget Reilly,
Julia R. Brown,
Edward Fitzgerald,
Jane McLean,
Catherine Parke,
Emma Losee,
Edward C. Haight,
Ellen Murphy.

TRIAL TERM—Cohalan, S.—At 10:30 A. M. Contested will of Matthew J. Keefe.

City Court.

SPECIAL TERM—Part I.—Smith, J.—Litigated motions at 10 A. M.

Steger & Sons Piano Mfg Co<Rieger.
Goldstein<Siff.
Mann & Co<Terlitzky.
Keogh<Olsen.
Delmage & Co<Tryor.
Manowsky<Wolls.
Conrady<Jacobsen.
Couran<Vincent.
Gotham Nat Bank<Farrell.
Koppel<Gilman.
Bendheim<Bendheim.
Gotham Card, &c, Co<Rabinow.
Schwartz<Robinson.
McDermott<Coppola.
Costa<Holbrook, C & R.
Coddington<same.
Quatnick<Lurie.
Bromberg<Rothkowitz.
Geskof<Weintraub.
Friedman<Wischanski
Laughlin<Fitzpatrick.
Curry<Miner.
Simmonds<Adams & Montant.
Salant<Samuels.
Baruch<Saxe.
Beecher Mfg<Sokolow.
Privitera<Tantillo.
Jacques<Fabre.
Smith<Whitney Co.
Lusher<Cowen Bros.
Frand<Stand Mail Order.
Same<same.
Spotswood<Huber, (2.)
Roma Baths<Smith Co.
Hasselbring Mfg<Drucker.
Slumsky<Tambacher.
Krasilovsky<Gilbert.
Hess Realty Co<Paine.
Spotswood<Huber, (2)
Aaron<Liberty Metal Mfg Co.
Lamb<Lamb.
Acker, Merrall & C Co<Newberger.
Meinken<Dannenbaum

PART II.—Finelite, J.—At 10 A. M.—Ex parte business.

TRIAL TERMS—Part I.—Schmuck, J.—At 9:45 A. M.

Schachter<Int R T Co (2.)
Sackman<Baum.
Cannon<Harman.
G Washington Coffee Sales Co<R M Winans Co.
Eckhaus<Reich.
Kugel<Ostro Const.
McGowan<Hart.
Burger<Agnew.
Satriani<Libman Con.
Haas<Fidelity & Deposit Co.
Brier<NY Rys.
Steigman<New Harlem, &c, Co.
Siegel<Alva Rty Co.
Cohen<Levy.
Blank<Ressler.
Eichen<Ottenberg (2.)
Sommet<Levy.
Hellenberg<Picariello.
Mandelbaum<N Y Rys.
Redmond<Duggan.
Burger<Agnew.
Kriskan<NY Sav Bk.
Rogowski<NY Edison.
Jensen<Haas.
Cozier<Mandelbaum.
Quade<Bondecker.
Goldstein<New Taxi, &c, Co.
Everart<Hilands.
Gelleto<Waters Co.
Kaufman<Knick Ice.
Spiridow<Pia Helli.
Flatau<Dempsey.
Spargot<Silberstein.
Friedman<NY Co.
Duplan Silk Co<Glenyou Dye Works.
Landau<Gainsburg.
Sophier<Hall.
Lexmeter<Rechel Richter, &c, Verein.
Weeiman<Nat Ben Franklin Ins Co.
Dean<Spitz.
Colestinekovitz<Gellard Const Co.
Austin<Ocean Mfg Co.
Zarewitz<NY Rys.
Scheinberg<same.
Sendy<same.
Dreal<same.
Getter<same.
Weinstein<same.
Abraham<same.
Fuchan<same.
Francis<same.
Sapin<Belt Line RR.

SHORT CAUSE CALENDAR—Cases will be sent to Trial Term, Part II., for trial.

Stoddard<Levy.
Green<Tawler Co.
Borst<Bentz.
McGovern<Bridgeport Textile Mfg Co.
Roselinsky<Kossoff.
Sloan<Lazarus.
Scott<Molostsowsky.
Donnelly<Gen. Fed. Magazine, Inc.
Goldberg<Zimmerman.
Semmel<Grauer.
Greenberg<Weisberg.
Steinman<Tully.
Lindsay<Stuyvesant Ins Co.
Bauman<Gotman.
Muhlhauser<Shultz.
Marcus<Bumkin Con, &c, Co.
Quinn<Samuels.
Fordyce<Wolff.
Berry<Simpson.
McNamara<Cont Asp Pav Co.
McGowan<Duncan Co.
Case on.

PART II.—McAvoy, J.—At 10 A. M.—Cases to be sent from Short Cause Calendar for trial. Case on.

PART III.—Ransom, J.—At 10 A. M.—Commercial Calendar.

Stocking<Seed Filter, &c. Co.
Klee<Levinson Wrecking Co.
Ballard Adv Co<Achfeldt Corp.
Union Stove Works<Weinstein.
Paris<Troubetskoy.
Am Taximeter Co<Blaustein.
Wechsler<Adler.
Abrahams<3d St Live Poultry Co.
Goodman<Haley.
Rosenthal Paper Co<Nat Folding, &c, Co.
Naughton<White Co.
Stern<Ballow & Co.
Stoffregen<Rafter.
Buttler<Burke & Sons.

The following cases will be called, but will be passed for the day as of course if counsel on either side so requests. Applications for adjournment for more than one day should be made by affidavit in strict compliance with the rules of the court:

Bethel Mfg Co<Merton.
Becher<Groch.
Clear.

PART IV.—Lynch, J.—Clear.

PART V.—Allen, J.—Case on.

PART VI.—Zeller, J.—Case on.

PART VII.—La Fetra, J.—Clear.

PART VIII.—O'Dwyer, C. J.—Clear.

Referees Appointed.

SUPREME COURT—Newburger, J.—Williams<Morrison—Benjamin Tuska. Schany<Brookmere Co—Wm Klein. Hertwig<Donlon—Leo C Dessar.

SUPREME COURT—Hendrick, J.—Harrison<Vedanta Socy—Wm Slevin. Crossin<Woolf—Fredk C Hunter. Central Trust Co<Silver—Jacob M Shoenfeld. Re Dunetz—Max Altmayer. Re do Costa—Max Altmayer.

Receivers Appointed.

SUPREME COURT—Newburger, J.—Farmers Loan & Trust Co<<Mary A Reilly—J Romaine Brown Corp. Flora E Solomon<Catharine Wacker—Henry Meyers.

SUPREME COURT—Hendrick, J.—Germania Life Ins Co<Samuel A Ross—Harry E Zettel.

BRONX COUNTY.

Supreme Court.

SPECIAL TERM—Part I.—Brady, J.—At 10 A. M.—Motion calendar.

Waller<Waller.
Petrasch<Petrasch.
Ostrowe<Evesson.
Wallach<Billig.
Bishoff<Sergeant.
East Bay Land & Imp Co<Bronx Artif Stone Works.
Casey<N Y Rys Co.
Bove<same.

SPECIAL TERM FOR TRIALS—Part I.—Brady, J.—No day calendar.

TRIAL TERM—Part I.—Brady, J.

Burke<N Y Rys Co.
Siedman<Advine Con Co.
Gervay<Battaglia.
Pedro<Crimmins Con Co.
Gottfried<Lefrien.
Schultz<McCrea.
Barnett<Holbrook, C & R
Beinig<A Bryant Co.
Maher<Fishel.

Surrogate's Court.

CHAMBERS—Schulz, S.—Ex parte business.

TRIAL TERM—Schulz, S.—No day calendar.

County Court.

CHAMBERS—Gibbs, J.—Ex parte business.

SPECIAL TERM—Gibbs, J.—No day calendar.

TRIAL TERM—Gibbs, J.—No day calendar.

Referee Appointed.

SUPREME COURT—Brady, J.—Ganley<Brennan—John F. Frees.

KINGS COUNTY.

Supreme Court.

APPELLATE DIVISION—Second Department—Jenks, P. J.; Thomas, Carr, Stapleton, Putnam, JJ.

Kuntz<Peterson.
Mooney<Bklyn Cooperage Co.
Goldberg<First Nat Bk
Lorenzen<Horton.
Kocius<Jamison.
Juvenile Asylum<Bd of Supervisors.
Pfluger<Int R T.
Ulster Brick Co<Murtha.
Folger<Raczek.
Foster<Kenny.
Re Dole.
Jamieson<Reynolds.
McCorry<Wiarda.
Lederer<Field & F Co.

SPECIAL TERMS—Part I.—Blackmar, J.—Motions.

Tetu<Tetu.
Reis<Reis.
Re Amboy Road.
Minden Co<Bender.
Eisen<Eisen et al.
Ralston<Prendergast, (2.)
Re 64th St, (Bolding.)
Mtge Holding Co<Frederick et al.
Re Mahon, (Lowndes.)
Re Belmont Av, (Eytzinger.)
Shafer et al<Shafer et al.
Haigney<Gaillard.
Powers<Gewertzman.
Stover<Stover.
McLaughlin<Bklyn Inst of A & S.
Kirkpatrick<Lorzer.
Streeter<Streeter.
Howes<Howes.
Snyder<Lamb et al.
Re E 14th St, (Schneider.)
Reilly<CNY.
Adams<Matthews.
Re Picker, (Goldman.)
Re Heaphy, (Brogan.)
Spielberger<Spielberger.
McCullough<Consumers' Brew Co.
Co of Nassau<Meadow Spring et al.
Re Elkema et al, (Buskirk.)
Waterbury<Waterbury
Re Rogan.
Timony<Hambler et al
Brenzel<Brenzel.
NY Mun Ry Corp et al<McLear et al.
Krinski<Menschel et al.
Sorenson<Sorenson.
Re Kings Highway.
Re W 28 & 29 Sts.
Re 71 St.
Calandrillo<NY Bottle Box Co.
Wells<Wells.
Re Heik.
Union Stove Wks<Thomas et al.
Gibbons<L I RR.
Re NY Mun Ry Co, (Rubbo.)
Evers<Paladino.
Chalmers<Chalmers.
People<Luban.
Hoecker<Hoecker.
Hopkins<52d St Storage House et al.
Hedges<Pioneer Iron Works.
Diefendorf<Mercantile Land & Imp Co.
Wechsler<Salomon.
Kaplan<NY Mun Ry Corp et al.
Hemstreet<Childs-Huntington.
Patten<Patten.
O'Loughlin<Prendergast et al.
Interboro Brew Co<Acme Furnace Co.
Dashby<Dashby.
Nappi<Ludwig.
Re Gertz<Regenstreich et al.

PART II.—Maddox, J.—Ex parte business at 10 A. M.

SPECIAL TERM FOR TRIALS—Crane, J.

Smyth<Tomlinson.
Schiffman<Illions.
Bonanza<Bonanza.
Yates<Conrad Rty Co.
Davidson<Lippmann.
Wynberg<Lancaster.
Gaynor<Gartland.
Re Public Service Com First Dept.
Brockhagen<Brockhagen.
Samuels<Samuels.
Williams<Kings Co. Lodge.
Storch<Storch.
Parascondola<Parascondola.
Gordon<Steinhard.
Serentino<Serentino.
Francis<Francis.
Schmerkowitz<Mayer.
Koster<Weisheit.
Kennedy<Kennedy.
Turnan<Turnan.
Hand<Highway Amuse Co.
Hochman'sSons<Purdy Con Co.
Eilau<Eilau.
Miller<Mooney et al.
Reserved calendar:
Shanin<Order of Keser Torah.
Barker<Barker.
Molloy<McCarthy.
Parshelsky Bros<Dhuy
Marantz<Marantz.
Duberstein<Berlin et al. (2.)
Eagle S & L Co<Nicholson.
Guilfoyle<McClean.
Municipal Liens Co<Scarlata.
Zierlen<Zierlen.
Henry<Henry.
McSweeney<McSweeney.
Kandel<Kandel et al.
Nahar<Nahar.
Ryan<McBride & C.
Mazzary<Chucky Bldg Corp.
Galande<Galande.
Veoskie<Veoskie.
Petralia<Petralia.
Guadagnio<Guadagnio.
Ruaff<B'hood L Fire.

Highest number reached on the regular call, 1931.

TRIAL TERM—Part I., Kelby, J.; Part II., Jaycox, J.; Part III., Benedict, J.; Part IV., Van Siclen, J.; Part V., Clark, J.; Part VI., Scudder, J.

Causes, irrespective of the time required for trial thereof, will be assigned on Fridays. If not finished that day will be carried over to the following Monday.

White<Bradley Con.
Kramer<Nassau RR.
Porter<Porter.
Lindeberg<Nas RR.
Sweeney<C I & G RR.
Esposito<Martino.
O'Rourke<Haviland.
Barzilay<Tr Dev Co.
Matteo<Finkeldey et al.
Samsony<Nassau RR.
McKeon<Lackner Co.
Nappi<Ludwig.
Stern<Krott.
Owens<NY & Q Co Ry Co.
Tarpey<NY Rys Co.
Griffin<B H RR.
Browning<C I & B R R.
De Clark<Packert.
Byrnes<C I & B R R.
Friedman<Schlesinger
Liss<C I & B RR.
Labriola<Kings Co Li Co.
Halfpenny<F & D Co.
Guttieri<Bradley Cont Co.
Whipple<B H RR.
Gerwertz Co<Board of Educ et al.
Hayes<B H RR & ano.
Dushop<CNY.
Kroeger<Stommel.
Auer<Ruegamer-McBride.
Barry<Schaffer.
Boardman<Smith.
Hammerschlag<Uris Iron Wks & ano.
Alkoff<Greenfield.

The following causes, if marked ready, will be passed for the day.

No cause will be set down for a day upon this call.

Furlong<Nas RR.
Deramgian<B H RR.
Gordon<Nas RR.
Moore<Garbutt et al.
Marmur<Kaatze Milk Co.
Eagleston<B, Q Co & Sub RR.
McNally<B H RR.
Leder<same.
Robaey<N Y Consol RR.
Popielasz<Chelsea Fibre Mills.
Shea<N Y Consol RR.
Gundel<C I & B RR.
Van Allen<Arundel Rty Co.
Meyer<CNY.
Kratchman<B H RR.
Cook<O'Leary.
Harley Plumbing Co<Board of Educ.
Hurley<B H RR.
Schuster<NY Consol RR.
Nicoletti<Nat Licorice.
Ricci<42d St, Man & St Nich Av Ry.
Barbuto<McQuade Stevedoring Co.
Heiderman<B H R R.
Larocca<Fargo, &c.
De Franciscis<Am C & Fdy Co.
Hill<Saladino.
Piazza<Sharkey.
Marcus<Remsen B & M Co.
Morrisey<Loeffiet et al.
Dewhurst<Robins Dry Dock Co.
Golden<Oxfeld & Aaron et al.
Ipcar<Queens L & T.
Macaluso<Traube Berger Co.
Hamburger<Goldstein.
Brodie<ONY et al.

Highest number reached on regular call, 6407.

Surrogate's Court.

CHAMBERS—Ketcham, S.—Day calendar at 10 A. M.

Wills of:
Robert Ross,
J J McDonald.
Charles Morigle,
Elizabeth Hughes,
Doris Mollenhauer,
Johanette Wolff.
Guardianship of:
Murial Hogan.
Acct. in estates of:
John P Blust,
Jacob Ernest,
Maria Bryson,
Doherty infants,
J G Norman,
Gibson infants,
Helen Bunker,
Henry Welbrock,
Mary Wright,
L J Murphy,
Lippman Thorn,
Levi Cohen,
John Burns,
Elizabeth Remig,
J E Bullwinkle,
E P Orrell,
Georgianna Greator,
L A Cross,
Louise Maurer,
C W Hagerman,
Ellen K Storey,
Samuel Lippman,
James Pratt,
H B Homan,
Wm H Zell,
John E Bulwinkle.
Estates of:
Sela Skinner,
John M Colsten,
Fred Baloz,
Lydia Suydam,
John S Mead,
Helen Connaughton.

County Court.

PART IV.—Fawcett, J.; Part V., Dike, J.—Calendar called in Part IV., Room 6, at 10 o'clock.

Inquest—Walker<Sohnen.
Wickes<Beaver Eng.
Pruzansky<C I & BRR
Mulholland<NassauRR
Tarezzo<Nassau RR.
McGinnis<B H RR.
Palmisano<B, Q Co & S RR.
Burns<B H RR.
Fredericks<same.
Vail<same.
Polin<same.
Feder<Edgar Imp Co.
Whitney, Jr<Preston.
Rouse<Miller Daybill Co.
Lee<Vaughan.
Roth<Schepp.
Votanio<Edison Co.
Doggett<B H RR.
Lotuso<Nicholas.
Low<B H RR.
Mullin<same.
Perlman<Levine.
Young<B H RR.
Kellerman<C I & B RR.
Flanagan<B H RR.
Katz<N E RR.
Meissner<Owens.
Dardia<Huner.
Chassen & ano<Gondelman.
Haas<Ross & Son Co.

WESTCHESTER COUNTY.

Supreme Court.

SPECIAL TERM—Part I.—Morschauser, J.—Motions only tomorrow.

TRIAL TERMS.—Part I.—Morschauser, J.—At 9:45 A. M.

Paulding<Hudson Fuel
Farley<V of W Plains.
Schlesinger<Yonkers RR Co, (2.)

PART II.—Tompkins, J.—At 9:45 A. M.

Monohan<Shipway.
Johnson<Merrill Bros.
Cortlandt Mtge Co<Vreeland.

Remainder of the calendar goes over until Monday.

Surrogate's Court.

At White Plains tomorrow.

QUEENS COUNTY.

Supreme Court.

SPECIAL TERM FOR TRIALS—Garretson, J.—At 10 A. M.

No case will be set down for a day on the call of the day calendar.

Cases must be ready for trial when reached.

Engle<Morgenthaler-Pfeffer Rty Co.
Gotard<Gotard et al.
Usbeck<Usbeck.
Triebel et al<Gallucci et al.
Gallucci et al<Triebel et al.
Quent<Becker.
Hirsch<Mayer et al.

Highest number on the calendar, 573.

TRIAL TERM—Part I., Kelly, J.; Part II., Kapper, J.—Calendar called in Part I. at 10 A. M.

It is required that the name of trial counsel be filed with the Clerk in Part I. before the calendar is made up.

No case will be held for the engagement of counsel unless his name has been filed with the Clerk.

Attention of the Bar is called to Rules 6, 7, and 8, Calendar Rules, Queens County.

Cases must be ready for trial when reached in their order.

Flood, as admx<Weeks
Boyle<NY Rys.
G A Just Co<Guthy & Ttitle G & T Co.
Parrott<NY & L I Tract Co et al.
Milewski, as admx<Jamison et al.
McGuiness<Gilkinson.
Flynn<Swift & Co.
Yeandell<Woodside Hts Land Co.
Witte<NY & Q Co Ry.
Green<C I & B RR.
Quinn, an inf<Am Drug Syndicate.
Lisens, as admx<J A Stevenson Co.
Genova<Transit Dev.
Hinsman<Hubbard.
Farley, Commis<Kruger et al.
Kopp<Richey, Browne & Donald, Inc.
Duffy<B H RR.
Green<L I Elec Ry.
Robinson<Eon Eng & Con Co.

The following causes, if marked ready, will be passed for the day. No cause will be set for a day on this call:

Bradley<B H RR.
Hyatt<same.
Kelly<PRyan Con Corp
Golden<B H RR.
May, as admx<F & M Schaefer Brew Co.
Swenson<P Ryan Con Corp.
Candia, as admr<Barrett, as President of Adams Express Co.
Toth<Grunbaum.
Krysko<Richey, B & D, Inc.
Ambrosio<Meo.
Masters<Freid et al.
Schneider<N Y & Q Co Ry Co.
Hurnung, an inf<Packard Mot Car Co of N Y.
Lusch, admr<L I RR.
Schreiber<Caponi.
Seufert<CNY.
Carpentiere, an inf<Franklins, Inc.
Pasquale<Canavan Bros Co.
McCullough<Consumers Brew Co of N Y.
A C Bosselman & Co<Notz.
Klee et al<Otterbein.
Stark<Kurtz.

Highest number reached on the general calendar, 1139.

County Court.

TRIAL TERM—Humphrey, J.—At 10 A. M.

Fischer<Weber.
Hawley<C I & B Ry.
Coppola<B H RR.
Koster<C I & B RR.
Williams<NY & Q Co Ry.
Podicini<B, Q C & Sub Ry.
Scherer<B H RR.
Deptulski<Gudeski.
J R Carpenter & Co<Wellbrock.
Gechmanski<J J Daly Iron Co.
Zambo<Walter.
Fingerlin<Fingerlin et al.
Meehan<N Y & Q Co Ry Co.
Miller<B H RR Co.

Remainder of calendar passed to Friday, 16th.

BUSINESS TROUBLES.

In Town.

GROVE STRAW HAT MANUFACTURING CORPORATION.—A petition in bankruptcy has been filed against the Grove Straw Hat Manufacturing Corporation of 36 West Fourth Street, by Foster & Cunningham, attorneys for Robert Muller & Co., $402; J. S. Plummer & Co., $359; George S. Bracher, $99, and R. Cinelli & Sons, Inc., $130. Liabilities, $119,000 and assets $50,000.

JOSEPH BENEDICT COMPANY.—A petition in bankruptcy has been filed against the Joseph Benedict Company, a subsidiary of the J. B. Greenhut Company.

MANHATTAN LABORATORIES.—A petition in bankruptcy has been filed against the Manhattan Laboratories, a subsidiary company of the J. B. Greenhut Company.

POSNER GOWN COMPANY.—A petition in bankruptcy has been filed against Jacob D. Posner, doing business as the Posner Gown Company of 320 Fifth Avenue. Liabilities $4,500, and assets $1,500.

WOLF COHEN, dealer in furniture at 7 Essex Street, has made an assignment to Samuel Greenberg. A petition in bankruptcy has been also filed against him. Liabilities, $14,000 and assets $4,000.

JOSEPH M. BLEYER, doing business as Joseph M. Bleyer & Sons, dealer in paper and stationery at 243 to 247 West Seventeenth Street, has made an assignment to Adolph C. Harkness. A petition in bankruptcy was also filed against him.

FREEMAN BROTHERS.—Michael A. and David J. Freeman, who composed the firm of Freeman Brothers, dealers in cloaks and suits at 26 West 125th Street, have made an assignment to Charles L. Greenhall. A petition in bankruptcy, was also filed against them.

MAX S. FERSKO, dealer in jewelry, 5 Cortlandt Street, has made an assignment to Julius Pezenik. A petition in bankruptcy has also been filed against him. Liabilities $10,000 and assets $4,000.

BROWNSTEIN & GERASON.—A petition in bankruptcy has been filed against Morris Brownstein and Sara Gerason, who compose the firm of Brownstein & Gerason, dealers in dry goods, 125½ Thompson Street. Liabilities $4,500 and assets $1,500. Judge Hand appointed Bernard J. MacCorry receiver.

SAMUEL KLEIMER, clothing dealer, 231 East Fourteenth Street, has filed a petition in bankruptcy, with liabilities of $2,131 and assets of $1,200.

FRANK E. BENJAMIN, employed at 470 Fourth Avenue, has filed a petition in bankruptcy, with liabilities of $921 and no assets.

JAMES G. MacFADYEAN, collection agency at 49 Cedar Street, has filed schedules showing liabilities of $55,428, of which $18,000 is secured. Assets were not stated.

HERBERT H. HARRIS, shoe dealer, 2,540 Broadway, has filed schedules showing liabilities $8,290, nominal assets $5,883, and actual assets $3,932.

Out of Town.

CHICAGO, Ills.—John E. Wismer, a salesman; voluntary petition; liabilities $17,085; assets $50.

JUDGMENTS.

The following judgments were filed yesterday in New York County, the first name being that of the debtor:

Atwater, William J. B.—O K Tool Holder Co., $169.16.
American Bonding Co. of Baltimore—C. F. Keyes, $1,236.29.
American Music Hall Co.—White Studio, Inc., $298.17.
Andrews, Paul—J. G. Leikens, Inc., $163.27.
American & European Forwarding Co.—A. Kuch, $281.15.
Same—Same, $281.15.
Burns, Martin—James Reilly Sons Co., $102.54.
Butler, Fannie, by guardian—City of New York, $112.65.
Blau, Henry—Same, costs, $106.85.
Butler, Fannie—Same, costs, $107.85.
Bradley Contracting Co.—S. Rosen, $1,617.77.
Berg, Morris—J. Schulman, $155.42.
Becker, Charles E.—J. Guzzaedi, $5,043.45.
Bellinger, Charles—S. F. Peavey, Jr., $121.94.
Bindel, Baruch, and Samuel Nagler—Steinhardt Bros. & Co., $498.96.
Bernard, Abel, Co., Inc.—G. E. Knapp, $120.65.
Bertrand, Neil—Mandel Bros., $156.41.
Barnes, Willis G.—National Nassau Bank of New York, $1,664.57.
Cahill, Josephine—J. J. Campion, $329.72.
Cobe, Andrew J.—Lowas Garage, Inc., $402.96.
Doorley, George, and Daniel B. Bently—Paul Gerli & Co., Inc., $529.91.
Donde, Benjamin and Anna—Bayside Lumber Co., $694.
Di Gesu, Joseph & Ludivico—S. Schwartz, $209.65.
Empire City Lumber Co.—Diaz Building Co., Inc., $1,846.78.
Feinberg, Sam—J. Joselson, $102.32.
Ferchland, Charles—M. Flos, $704.44.
Finney, Charity Gertrude—W. H. Oliver, $408.40.
Frankel, William M.—S. S. Blood, $331.83.
Frisch, Elizabeth—Arlington Co., $860.98.
Ferncliff Cemetery Association—A. Bade, $2,072.12.
Same—J. C. Witte, $494.84.
Goodman, Lyman H.—W. V. Bass, $355.41.
Gorman, Mary—City of N. Y., $105.76.
Geller, Annie—D. Kraushaar et al., $107.80.
Gallagher, Michael J.—D. S. Gordon et al., $221.75.
Gold, Hyman, Barnes Mintzer—Oscar Frommel & Bro., $171.17.
Gile, William W. and Minnie E.—J. A. Dunn, $304.63.
Gerleit, Lizzie D.—Burns Bros., $171.56.
Greco, Maria—F. Ruggiers et al., $201.26.
Goldstein, Philip, by gdn.—L. Harris, costs, $115.45.
Human, Simon and Adolf—Century Metal Spinning and Stamping, Inc., $141.16.
Hartwell, Stafford Publishers, Inc.—U. S. Realty and Improvement Co., $290.85.
Hollington Co.—N. Y., Ontario & Western R. R. Co., $762.71.
Jackson, William S., and Marda S. Lamb—H. G. Feinberg, $382.30.
James W. Hill Co.—L. Hochstein, $1,082.93.
Jackson, Louis A.—B. Winter, $183.41.
Knapp, Clyde D.—E. Tantz et al., $308.77.
Lazarus, Harris—T. Parsons, $6,368.73.
Ludins & Romm Realty Co.—N. Y. Produce Exchange, $5,544.70.
Lacroix, Paul—G. B. MacBride, $854.32.
Leahy, Mary E.—City of N. Y., costs, $112.55.
Marshall, Kate M. H.—Rutland Leasing Co., $264.96.
Moran, Thomas J.—Steinhardt Bros. Co., $365.61.
Myres, Max M.—G. C. Noot, $145.92.
Munro, Henrietta E.—J. S. Melcher, $559.99.
McTammany, John—Brooklyn Furniture Co., $158.57.
Mygrant, William—O'Neill-Adams Co., $153.40.
National Educational Film Co.—W. G. Bruce, $136.13.
Neveloff, Meyer—Seger & Gross Co., $131.56.
Norris, Benjamin F.—M. Rosenthal et al., $343.33.
Napier, Margaret E.—Metropolitan Savings Bank, $2,702.22.
Oberman, Moses—S. Langenthal, $448.32.
Press Pub. Co.—W. Lynch, $500.
Provenzano, Louis—City of N. Y., costs, $111.69.
Pressey, Henry A.—B. Winter, $170.97.
Parr, Richard—U. S. Realty and Improvement Co., $136.97.
Ploeger, Henry F. C.—G. Ball, $190.67.
Same—J. E. McElroy, $346.38.
Rosenberg, Ray—City of N. Y., costs, $138.95.
R. & P. Dress Co.—H. Silverstein, $172.88.
Riccardelli, Basilie, adm.—N. Y. C. & H. R. R. R. Co., costs, $255.50.
Ray, Morris—E. E. Hentzer, $160.25.
Russian Transport and Ins. Co.—F. L. Randall, $4,771.24.
Rosensan—Reliance Service Co., Inc., $265.74.
Shefflin, Daniel—J. Harnett, $117.71.
Smart, John J.—F. J. Nelson, $12,895.25.
Spalla, Louis—A. Hero, $119.67.
Seddon, Charles T., and Charles T. Seddon Co.—Standard Sanitary Mfg. Co., $373.02.
Seamens Bank for Savings—M. S. Griffenhagen, Sheriff, $3,195.92.
Silver, Harry, and El Rabinowitz—K. Hershon, $601.02.
Schecter, Aaron—S. Bartelman, $239.41.
Sosenko, Belle, or La Belle—A. Hass et al., $826.94.
Steinheimer, Henry, gdn.—J. W. McKinnon, $118.92.
Solomon, Ray—P. M. Warburg et al., $25,068.99.
Schwartz, Isidore—J. H. Fuchs, $173.04.
Stauch, Louis—M. L. Van Duzer, $376.67.
Tolkow & Co. and 15 West 44th St. Co., Inc.—M. Reiber, $116.15.
Thomas J. Buckley Engineering Co., Inc.—M. F. Levison, $747.19.
Walker-Whiteside Producing Co., Inc.—Realty Adv. and Supply Co., $214.65.
Yonkers Auto Station, Inc.—A. S. Lewis, $1,313.33.
Wemlinger Steel Piling Co.—Broadway Realty Co., $738.75.
White, Fred F.—G. W. Peck, $937.89.
Weiss, Sam—C. Geissler, $404.71.
White, Albert M., and Hudson Trust Co.—W. W. Farley, $1,892.25.
Ziemborak, John—City of N. Y., costs, $142.17.
Coast and Interior Construction Co.—City of N. Y., $249.41.
Cobb Boiler and Mfg. Co.—Same, $132.82.
Film Import and Trading Co.—Same, $769.52.
Goldstein, Samuel E.—Same, $183.52.
Jacobs, Carl A.—Same, $489.57.
Oaks Leathers Co.—Same, $132.86.
Vogue Co. of N. Y.—Same, $249.41.

In Bronx County.

Colwell, Hugh—M. L. Post, $634.52.
Ciocco, James J. and Maddalina—Clausen-Flanagan Brewery, $343.17.
Helfrich, William G.—A. Moir, $125.
Hynes, Edward F.—F. W. Noll, $62.93.
Hajek, Frank; William Hajek, John Zahradnik, and Harold H. Newberry—James F. Bernascheff Building Construction Co., Inc., $1,107.26.
Martino, Natale—D. Schneiderman, $42.72.
Tuzzolino, Rosina—P. Canariato, $3,136.02.
Werschinger, August—Twenty-third Ward Bank of City of N. Y., $121.72.
Weinberg, Maurice—J. Raab et al., $155.87.
Zeoli, Angelo—Meyer & Nelson, $83.58.

Satisfied Judgments.

The first name is that of the debtor, the second that of the creditor, and date that when judgment was filed:

In New York County.

Govin, Rafael R.—F. C. Mearns, April 13, 1915, (canceled,) $17,138.25.
Mayo, Virginius J.—C. W. Hulst, Jan. 31, 1902, $260.03.
Psichos, George—Crandall Pettee Co., Feb. 25, 1914, $202.59.
Stack, James H.—H. N. Baruch, Jan. 7, 1914, $2,925.45.
Wood, Charles—Aeolian Co., March 4, 1905, $300.63.
Cordley & Hayes—R. Barry, April 10, 1915, $576.
Hirschberg, Julius—R. B. Nooney, Jan. 14, 1896, $110.
John D. Cogan Co., Inc.—Shirley Auto Fabric Co., Inc., Dec. 11, 1914, $105.63.
Spengeman, Edw. A.—M. Tashjian, Apr. 29, 1914, (reversed,) $5,595.72.
Myton, Mary P., executrix, and Rufus J. Ireland—J. B. Bissell, May 13, 1913, (canceled,) $790.43.
Hynd, Robert and William—Collins, Lavery & Co., Dec. 19, 1912, (canceled,) $514.96.
Hynd, Robert—Collins, Lavery & Co., Dec. 17, 1912, (canceled,) $698.76.
Andrews, Paul—L. G. Leiknes, April 9, 1915, (canceled,) $163.27.

In Bronx County.

McBride, Margaret A., and Katharyn C. Kiernan—W. F. Brown, April 17, 1914, $218.81.

NEW INCORPORATIONS.

Special to The New York Times.

ALBANY, N. Y., April 14.—Forty-five corporations were chartered today, with aggregate capitals of $1,711,100, including:

Valerino Sugar Co., sugar cultivation, refining, products of sugar cane, by-products, $500,000; H. A. Demarest, L. Howard, W. A. Wagener, 540 W. 136th St.

Emelsa Mining and Smelting Co., mining, smelting, refining, $250,000; same directors as Valerino Co.

Bay Ridge Theatre Corpn., Brooklyn, theatrical, advertising, motion pictures, tobacconists, $250,000; H. M. Leverich, G. W. Hess, W. H. Clark, 60 Wall St.

National Gold and Silver Alloys Co., metals made under secret processes, $60,000; E. M. Gates, A. J. and G. F. Black, Jr., 239 Pearl St., Brooklyn.

Reed House Corpn., realty, stocks, bonds, construct manufactories, $90,000; David B. R. Chapman, O. M. Palmer, W. T. Hyde, 25 Broad St.

Sibley-Pitman Electric Corpn., apparatus, machinery, appliances, autos, engines, $150,000; T. M. Debevoise, W. M. Deming, E. B. Latham, Dunellen, N. J.

The Thompson Cold Storage Co., Waterport, $60,000; A. B. Hise, M. C. Porter, A. D. Thompson, Waterport.

C. and H. Real Estate Corpn., Brooklyn, real estate agency, brokerage, managerial, $50,000; M. A. Plunkett, W. Y. Hallock, G. C. Case, 592 Fifth St., Brooklyn.

Howard & Co., (a reorganization,) silverware, fancy goods, $30,000; J. R. Woodill, F. W. May, F. D'Arcy, 526 West 147th St.

Dubois Machine Shop, Albany, piston rings, supplies, hardware, auto repairs, $25,000; B. Carson, E. J. and G. C. Dubois, 290 Hamilton St., Albany.

John H. Snell Co., Herkimer, tobacco, novelties, food specialties, $25,000; Martin D. Geweye, F. W. and C. A. Snell, Canajoharie.

Stone Bridge Sales Co., selling agents, spark plugs, folding lanterns, camp supplies, $25,000; C. Reading Gulick, R. Wilbur Tietjen, V. H. Stockell, 27 W. 94th St.

Raymond Construction Co., realty, contracting, electric work, managerial, $25,000; R. C. Birkman, M. Raymond, B. Epstein, 79 Fifth Av.

Liberal Business Association, bonds, notes, chattels, mortgages, securities, investments, $15,000; S. Bronjansky, S. Rubin, S. Halper, 171 Henry St.

Rex Vending Corpn., Brooklyn, confectionery, vending machines, $10,000; A. A. Sarfan, J. H. Steinberg, L. Kleinman, 8,658 Bay 15 St., Brooklyn.

Metropolitan Macaroni Mfg. Co., Brooklyn, wheat, grain, flour, macaroni, $15,000; L. Tavermina, G. Tobia, I. Defrancisci, 18 Vanderbilt St., Brooklyn.

Phalanx Holding Corpn., operate restaurants, cafe, $10,000; F. B. Posey, E. H. Bland, A. D. Pope, 8 West 132d St.

H. S. Jobes Investing Co., Queens Borough, realty, agency, brokerage, construction, managerial, $10,000; A. N. Bockelmann, N. M. and H. S. Jobes, 167 Union Av., Jamaica.

Standard Drill and Device Co., reversible windows, sale locks, washing hanging device, $10,000; I. Lapidus, J. and L. Baumgold, 266 Grand St.

Psaki & Co., olives, Italian and Greek food products, $10,000; I. F. Cohen, A. G. Psaki, L. Smith, Jr., 1,157 Vyse Av., Bronx.

Rainbow Hat Works, millinery, wearing apparel, $10,000; R. Greenbaum, I. Finkler, A. M. Levine, 2 Rector St.

The Paragon Advertising Pencil Co.; $10,000; S. Goodfried, E. Oestreicher, B. Godfrey, 200 W. 101st St.

Rogan Waist Co., ladies' apparel, $5,000; I. Schwarts, H. and I. I. Gaus, 11 W. 25th St.

Thoroughfare Garage Co., Queens, garage, motors, $5,000; J. P. and D. J. X. Lehman, H. Muller, 13 Kerner St., Elmhurst.

Joseph Rucchio & Co., Queens, realty building materials, contracting, $5,000; J. and S. Giovagnoli, J. Rucchio, 84 W. Sanford St., Flushing.

Lexington Corpn, theatrical, music hall, $5,000; Peter A. Lee, M. Schneider, A. B. Stupel, 57 E. 96th St.

Rosenheimer Packing Box Co., containers, $5,000; S. Maxch, A. and L. L. Rosenheimer, 60 W. Houston St.

The L. and L. Shoe Co., $5,000; W. H. List, M. and M. Lennick, 200 Lincoln St., Boston, Mass.

Willdigg & Plummer, notions, smallwares, $5,000; C. R. Plummer, J. L. and A. Mortimer Willdigg, 319 New York Av., Brooklyn.

The Jehgenser Co., feathers, $5,000; L. Halle, J. Genser, A. Axler, 1,325 Franklin Av., Bronx.

Amsterdam Automatic Sprinkler Co., fire lines, pumps, fire equipment, $5,000; M. F. Beck, P. F. Brogan, J. P. Levins, 984 Woodycrest Av., Bronx.

The Zahner Metal Sash and Door Co., $5,000; H. C. and G. T. Randall, J. C. Cleary, 51 Chambers St.

D. and G. Wafer Co., Brooklyn, sugar, plain wafers, $5,000; H. Goldsmith, Irving Delmont, Aaron Goldberg, 2 E. 108th St.

Nivarb Realty Co., construction, fit, furnish buildings, $5,000, Mary and Dumencio Bravin, Harris Lisman, 232 E. 111th St.

Harry W. Grossman, Inc., liquors, $5,000; Samuel Wahlmutt, Samuel Noble, Anna Grossman, 1,208 Fifth Av.

Authorizations: Thanhouser Film Corp'n, Richmond, Va., $1,000,000. Repre., Edwin Thanhouser, 46 Main St., New Rochelle.

Hydro-Carbon Co., Wilmington, Del., oil, gas properties, $1,000,000. Repre., Alexander Clarke, Red House, Cattaraugus County.

Capital Increases: Pan-American Reduction Corp'n, New York, $100,000 to $250,000; Edgar W. Starr Co., Gloversville, $40,000 to $50,000; Edward Heymanson, New York, $5,000 to $20,000; The Naboth Vineyards, Brockton, $85,000 to $200,000; Riverside Estates Co., New York, $50,000 to $70,000; Ed Heymancon, Inc., Manhattan, $5,000 to $20,000.

Voluntary Dissolutions: Jacob David Sons & Co., Manhattan; Dodge's Drug Co., Buffalo; Iris Waist Co., Manhattan; Thanhouser Film Corp., New Rochelle.

Capital Increase.

Special to The New York Times.

DOVER, Del., April 14.—A certificate of increase in capital stock was filed here for the Anglo-American Sugar Company of New York, increasing from $1,500,000 to $2,250,000.

SHIPPING AND MAILS.

Miniature Almanac for Today.

Sun rises..5:24|Sun sets..6:38|Moon sets..8:13

THE TIDES.

	High Water. A.M.	High Water. P.M.	Low Water. A.M.	Low Water. P.M.
Sandy Hook	8:10	8:27	2:14	2:18
Governors Island	8:48	8:58	2:52	2:56
Hell Gate	10:38	10:48	4:32	4:36

Arrived—Wednesday, April 14.

SS Rochambeau, Bordeaux, April 4.
SS Largo Law, London, March 27.
SS Dugland, Macoris, April 6.
SS Juan, Jamaica, April 9.
SS Ohioan, Cristobal, April 3.
SS Ryndam, Rotterdam, April 4.
SS Kroonland, San Juan, April 9.
SS Saxilby, Bordeaux, March 27.
SS Taormina, Genoa, March 30.
SS Pathfinder, Havana, April 9.
SS F. L. Luckenbach, Balboa, April 1.
SS Roald Jarl, Savannah, April 10.
SS Dunbarmoor, Bagnoli, March 6.
SS Sant' Anna, Gibraltar, April 3.
SS El Mundo, Galveston, April 8.
SS Mohawk, Jacksonville, April 11.
SS Minnehaha, London, April 3.
SS Alaskan, Philadelphia, April 2.
SS Laurenburg, Rotterdam, March 23.

Incoming Steamships.

DUE TODAY.

Adriatic	Liverpool	April 7
Orduna	Liverpool	April 6
Norfolk	Rotterdam	Mar. 26
Lancastrian	London	Mar. 30
Vitalia	Rotterdam	Mar. 27
Ryndyk	Port Talbot	Mar. 31
Kelbergen	Hull	Mar. 31
Ryswyck	Rotterdam	Mar. 30
Almirante	Kingston	April 10
Arapahoe	Jacksonville	April 12
City of St. Louis	Savannah	April 12
Creole	New Orleans	April 10

DUE TOMORROW.

Themistocles	Piraeus	Mar. 31
Panama	Cristobal	April 10
Devon City	Shields	Mar. 31
Guantanamo	Rotterdam	Mar. 29
United States	Christiansand	April 3
Matura	Grenada	April 9
San Jacinto	Galveston	April 10
El Sud	Galveston	April 10

DUE SATURDAY.

St. Paul	Liverpool	April 10
Ghazee	Hull	April 1
Den of Airlie	London	April 2
Grigorios Anghelatos	London	April 2
Vard	Rotterdam	April 1
Apache	Jacksonville	April 14
City of Montgomery	Savannah	April 14

Outgoing Steamships.

SAIL TODAY.

	Mails Close.	Vessels Sail.
Arabic, Liverpool	6:30 A.M.	10:00 A.M.
Niagara, Bordeaux	12:00 M.	3:00 P.M.
Morro Castle, Havana	9:00 A.M.	12:00 M.
Advance, Cristobal	11:30 A.M.	3:00 P.M.
Maravel, Grenada	10:00 A.M.	12:00 M.
Terence, Bahia	12:00 M.	3:30 P.M.
Princess Anne, Norfolk	—	3:00 P.M.
El Oriente, Galveston	—	12:00 M.

SAIL TOMORROW.

	Mails Close.	Vessels Sail.
Esperanza, Nassau	12:00 M.	3:00 P.M.
Prins Willem I., Haiti	12:30 P.M.	3:00 P.M.
Mohawk, Jacksonville	—	1:00 P.M.
City of St. Louis, Savannah	—	3:00 P.M.
Madison, Norfolk	—	3:00 P.M.

SAIL SATURDAY.

	Mails Close.	Vessels Sail.
St. Louis, Liverpool	8:30 A.M.	12:00 M.
Rochambeau, Bordeaux	12:00 M.	3:00 P.M.
Taormina, Naples	8:30 A.M.	12:00 M.
Havana, Havana	8:00 A.M.	11:00 A.M.
Coamo, San Juan	8:30 A.M.	12:00 M.
Metapan, Havana	9:00 A.M.	12:00 M.
Juan, Jamaica	9:30 A.M.	12:00 M.
Guiana, St. Thomas	9:30 A.M.	12:00 M.
Hungarian Prince, Rio Janeiro	12:00 M.	2:00 P.M.
Minnehaha, London	—	11:00 A.M.
Bayamon, San Juan	—	12:00 M.
Colorado, Galveston	—	1:00 P.M.
Munwood, Matanzas	—	12:00 M.
Lampasas, Tampa	—	1:00 P.M.
Arapahoe, Jacksonville	—	1:00 P.M.
Jefferson, Norfolk	—	3:00 P.M.
Momus, New Orleans	—	12:00 M.
El Valle, Galveston	—	12:00 M.

SAIL MONDAY.

	Mails Close.	Vessels Sail.
Orduna, Liverpool	2:30 P.M.	5:00 P.M.
Sergipe, Para	12:00 M.	3:00 P.M.
City of Montgomery, Savannah	—	3:00 P.M.
Hamilton, Norfolk	—	3:00 P.M.

SHIPS REPORTED BY WIRELESS.

SANDY HOOK, N. J., APRIL 14.

SS Adriatic, Liverpool to New York, was signaled; time and distance not given; due 15th, late. White Star Line.

SCOTLAND LIGHTSHIP.

SS San Marcos, Galveston to New York, was 82 miles S. of Diamond Shoals at noon.
SS El Cid, New Orleans to New York, was 126 miles S. of Diamond Shoals at noon.
SS Creole, New Orleans to New York, was 254 miles S. at noon.
SS Alamo, Mobile to New York, was 32 miles N. W. of Tampa Bar at noon.
SS J. D. Rockefeller, Baton Rouge to New York, was 49 miles S. E. of Mississippi Bar at noon.
SS El Occidente, Galveston to New York, was 233 miles E. of Galveston Bar at noon.
SS Arapahoe, Jacksonville to New York, was 250 miles S. at 7 P. M.
SS Colorado, Galveston to New York, was 94 miles N. of Diamond Shoals at 7 P. M.
SS Vesta, Sabine to New York, was 482 miles off Tortugas at noon.
SS Pastores, Limon to New York, was 9 miles W. of Cape San Antonio at 7 P. M.
SS Perfection, Port Arthur to New York, was 128 miles S. W. of Diamond Shoals at noon.
SS Almirante, Colon to New York, was 269 miles S. at 7 P. M.
SS City of St. Louis, Savannah to New York, was 203 miles S. at noon.
SS Caracas, Laguayra to New York, was 154 miles S. at 8 P. M.
SS J. D. Archbold, New Orleans to New York, was 25 miles W. of Sand Key at noon.
SS Radiant, Port Arthur to New York, was 60 miles E. of Sand Key at noon.
SS Gulflight, Port Arthur to New York, was 7 miles S. of Jupiter at noon.
SS El Sud, Galveston to New York, was 275 miles S. W. of Diamond Shoals at noon.
SS San Jacinto, Galveston to New York, was 384 miles S. of Diamond Shoals at noon.
SS Comet, Baton Rouge to New York, was 171 miles N. of Jupiter at noon.
SS Apache, Jacksonville to New York, was 18 miles N. of St. John's Bar at 7 P. M.

Foreign Ports.

Arrived.

SS Aurania, at Genoa, April 12.
SS Indradeo, at Kobe, April 12.
SS Hoffding, at Kirkwall, April 12.
SS Hans Broge, at Kirkwall, April 12.
SS Silvercedar, at Oran, April 12.
SS Albia, at Middlesborough, April 13.
SS Minas Geraes, at Bahia, April 13.
SS Norseman, at Plymouth, April 13.
SS Santa Rosalia, at Rio Janeiro, April 13.
SS Star of India, at Sydney, April 13.

Sailed.

SS Potomac, from Hull, April 14.
SS Paddington, from Spezia, April 11.

Passed.

SS Richmond, New York for London, passed Dover.
SS Duca d'Aosta, New York for Genoa, passed Gibraltar.

Transatlantic Parcel Post Mails.

Great Britain and Ireland—Close at 7:30 A. M. April 17, SS St. Louis.
France—Close at 11 A. M. April 17, SS Rochambeau.
Belgium—Service suspended.
Gibraltar—Close at 6 P. M. May 1, SS Canopic.
Greece—Close at 12 M. April 15, SS Thessaloniki.
Liberia—Close at 12 M. April 15, SS Baassam.
Norway, Sweden, and Denmark—Close at 9 A. M. April 22, SS United States.
Italy—Close at 7:30 A. M. April 17, SS Taormina.

Transpacific Mails.

These mails close at 6:30 P. M.

Hawaii (via San Francisco)—Matsonia	April 16
Japan, Korea, and China (specially addressed only) (via Seattle)—Mexico Maru	April 18
Hawaii, Japan, Korea, China, and Philippine Islands (via San Francisco)—Siberia	April 19
Hawaii (via San Francisco)—Sierra	April 22
Tahiti, Marquesas, New Zealand, and Australia (except West) (via San Francisco)—Marama	April 23

Pacific Mails.

Postmaster Morgan announces that mails of the following dates—Manila, March 15; Hongkong, March 17; Shanghai, March 20; Yokohama, March 27, and Honolulu, April 6—which arrived at San Francisco per steamer Siberia, were dispatched east on April 12, and mails dated Hongkong, March 9; Shanghai, March 16; Kobe, March 24, and Yokohama, March 26, which arrived per steamer Mexico, were dispatched east from Seattle on April 12. These mails are due in New York on the morning of Saturday, April 17.

SURROGATE NOTICES.

NOTICE TO CREDITORS.—CHARLES GOODWIN EMERY ESTATE.

In pursuance of an order of Joseph Atwell, Surrogate of the County of Jefferson, notice is hereby given, according to law, to all persons having claims against Charles Goodwin Emery, late of the Town of Clayton, in said County of Jefferson, deceased, that they are required to present the same with the vouchers thereof, to the subscribers, the Executors, &c., of said deceased, at their place of transacting business at the office of James T. Kilbreth and Henry G. Schackno, No. 45 Broadway, in the Borough of Manhattan, City and County of New York, on or before the 30th day of July next.

Dated the 25th day of January, 1915.

FRANK WHITNEY EMERY,
LUCIEN OUDIN,
Executors.

JAMES T. KILBRETH, HENRY G. SCHACKNO, Attorneys for Executors, 45 Broadway, Borough of Manhattan, New York City, N. Y.

Georgia-Florida
Trip appealing to everybody in need of rest, relaxation, or exhilaration
SUPERIOR SERVICE and LOW FARES to
SAVANNAH JACKSONVILLE MACON AUGUSTA
ATLANTA BIRMINGHAM MONTGOMERY
and all other Southern Points
CONSULT ANY TICKET OR TOURIST AGENT OR
Literature and all information upon request
Savannah Line
NEW YORK OFFICE 501 FIFTH AVENUE Phone 2368 Murray Hill

CUNARD
Established 1840
EUROPE VIA LIVERPOOL
New Triple-Screw Turbine
ORDUNA
MONDAY, APRIL 19, 5 P. M.
Spacious, Comfortable Rooms Beautifully Appointed
Tuscania......Sat., Apr. 24, NOON
LUSITANIA...Sat., May 1, 10 A.M.
Transylvania..Sat., May 8, NOON
Orduna......Sat., May 15, 10 A.M.
Tuscania......Sat., May 22, NOON
Azores—Gibraltar—Genoa—Naples—Piraeus
S.S.CARPATHIA, Sat.,May 15, Noon
ROUND THE WORLD TOURS
Through bookings to all principal Ports of the World.
COMPANY'S OFFICE, 21-24 State St., N.Y.

SCANDINAVIAN AMERICAN LINE
Uninterrupted sailing schedule direct from N. Y. using northern route outside of present "war zone" to peaceful NORWAY, SWEDEN & DENMARK, fast twin screw mail steamers flying neutral Danish flag.
Daily Connections with All European Cities
U. STATES, Apr. 22 | OSCAR II., Apr. 29
A. E. Johnson & Co., Inc., Agts., 1 B'way, N. Y.

FRENCH LINE
Compagnie Generale Transatlantique
POSTAL SERVICE
Sailings for BORDEAUX
NIAGARA . . . Apr. 15, 3 P. M.
ROCHAMBEAU . . Apr. 17, 3 P. M.
LA TOURAINE . . Apr. 24, 3 P. M.
CHICAGO . . . May 1, 3 P. M.
FOR INFORMATION APPLY
Company's Office, 19 State St., N. Y.

RUSSIAN AMERICAN LINE
The only direct line N. Y. to RUSSIA
Next Sailing S. S. KURSK April 27
RATES
$90 1ST CLASS
$65 II. Cabin
Regular Fortnightly Service to Archangel.
New Steamer CZARITZA
A. E. JOHNSON & CO., Agts. 37 B'way, N. Y.

ITALIAN LINES
*NAVIGAZIONE GENERALE ITALIANA.
†LA VELOCE (Fast Italian Line.)
‡Italia Societa di Navigazione a Vapore.
To PARIS and all other EUROPEAN POINTS
Via the MEDITERRANEAN
To Naples and Genoa.
*DUCA D'ABRUZZI.....APRIL 24, NOON
†Europa....May 1, noon | *America...May 8, n'n
‡Ancona....May 4, noon | *D. D'Aosta.May 15, n'n
New large twin-screw steamers, all outside rooms.
HARTFIELD, SOLARI & CO., 24 Whitehall St.

ANCHOR LINE
Royal Mail Twin-Screw Steamships
NEW YORK to GLASGOW
From Cunard Dock, Foot W. 14th St.,
New Twin-Screw Geared Turbine
TUSCANIA, Apr. 24, Noon
Calling at Liverpool
CAMERONIA, May 1, Noon
for Glasgow Direct. From Pier 64, N. R.
COMPANY'S OFFICE, 21-24 State St., N.Y.

HOLLAND AMERICA LINE
21-24 State St., N. Y.
Sailing Under Neutral Flag.
N. Y.-London Via Falmouth Rotterdam
Twin-Screw Sailings Carry U. S. Mail.
†Ryndam, Apr. 20, noon | †Rotterdam,May1,noon
*Potsdam, May 11, noon.
*Via Falmouth. †Rotterdam Direct.

SOUTH AMERICA
BARBADOS, BAHIA, RIO DE JANEIRO, SANTOS, MONTEVIDEO & BUENOS AYRES
LAMPORT & HOLT LINE
Frequent sailings from New York by new and fast (12,500 ton) passenger steamers.
Busk & Daniels, Gen. Agts., 8 Broadway, N. Y.

Go To BERMUDA
TWIN SCREW "Bermudian"
Largest and Fastest Steamer to Bermuda
Sails Every Wednesday—Carries U. S. Mail.
Quebec S. S. Co., L't'd, 32 Broadway, N. Y.; Thomas Cook & Son, 245 Broadway and 561 5th Ave., or any Ticket Agent.

FALL RIVER LINE
TO BOSTON $3.00
Strs. lv. Pier 14, N. R., ft. Fulton St., daily at 5 P. M. Music.
New London Line st. lv. Pier 40, N. R., ft. Houston St., week days only, 5:30 P. M.; Pier 70 E. R., ft. E. 22d St., 6:00 P. M.
New Haven Line, week days only, str. lv. Pier 28, E. R., ft. Catharine St., 2:45 P. M.; Pier 70, ft. E. 22d St., 3:00 P. M.
Bridgeport Line, week days only, str. lv. Pier 28, E. R., 11 A. M.; Pier 70, ft. E. 22d St., 11:30 A. M.

THE PUBLIC BE PLEASED
COLONIAL LINE
BOSTON via Boat and Rail $2.60
PROVIDENCE Boat Direct $1.60
Week days and Sundays at 5:30 P. M. from Pier 39, N. R., foot West Houston St. All Outside Rooms, $1.00 to $3.00. Wireless equipment. Uptown Office, Broadway and 23d St. Telephone Spring 9491.

BAY STATE LINE
$2.50 BOSTON $2.25
Worcester, $2.50; Providence direct, $1.50.
OUTSIDE STATEROOMS, $1.00.
Daily, including Sunday, 5:30 P. M.
From Pier 19, E. R. Phone 2700 Beekman.
City Ticket Office, 290 Broadway, N. Y.
Uptown Ticket Office, Broadway and 23d St.

ALBANY and TROY
Steamer leaves Pier 32, N. R., foot Canal St., week days at 6:00 P. M.; W. 132d St., 6:30 P. M. Sundays at 8:45 A. M. and 10 P. M.
TEL. SPRING 9400.
Hudson Navigation Co.

CENTRAL HUDSON LINE.
Newburgh, P'keepsie, Kingston, Beacon, Highland Falls, Cornwall, Franklin St., & W. 129 St., 4:30P.M.

COMING HOME FROM CALIFORNIA
TRAVEL BY THE COMFORTABLE
All Water Route
17 DAY CRUISES
Large American Trans-Atlantic Steamers
"FINLAND" "KROONLAND"
22,000 TONS DISPLACEMENT.
FROM SAN FRANCISCO
MAY 26—JUNE 16—JULY 10
FROM NEW YORK
MAY 1, MAY 22, JUNE 16, JULY 7, and every three weeks thereafter.
Highest Trans-Atlantic Standard Cuisine and Service.
$125 & up. Meals and berth included.
PANAMA PACIFIC LINE
9 Broadway, N. Y. Phone 9000 Rector.

American Line
American Steamers
Under the American Flag
Cabin and 3rd Class Passengers Only.
New York—Liverpool. Pier 62, N. R.
St. Louis, Apr. 17, noon | St. Paul, Apr. 24, noon
Atlantic Transport Line
New York—London. Pier 58, N. R.
MINNEHAHA, APRIL 17, 11 A. M.
White Star Line
N. Y.—Liverpool. Pier 60, N. R., Noon
†Arabic, Apr. 15, 10 A.M. | Adriatic, Apr. 21
†Cabin & 3rd Class Passengers only
Azores—Gibraltar—Naples—Genoa
Canopic, May 1, 10 A. M. | Cretic, May 26
Office, 9 Broadway, N. Y. Tel. 9000 Rector.

Largest, Finest and Fastest Vessels to
§SOUTH & EAST AFRICA BY
UNION-CASTLE LINE
SOUTH AMERICA
"The World's Fastest Growing Continent"
†Peru-Chile EXPRESS SERVICE to & from PANAMA.
16 Days New York to Callao
23 Days New York to Valparaiso.
SERVICES TO Colombia & Ecuador
Also Express Services to
*†‡ Brazil and the Argentine
*The Royal Mail Steam Packet Co.
§The Union-Castle Mail S. S. Co., Ltd.
†The Pacific Steam Navigation Co.
‡The Nelson Lines.
SANDERSON & SON, Gen. Agts., 26 Broadway, N. Y.
Or Any Steamship Ticket Agent.

New Zealand--Australia
Via HONOLULU and SUVA
PALATIAL PASSENGER STEAMERS
"NIAGARA," 20,000 tons displacement
"MAKURA," 13,000 tons displacement
Sailing every 28 days from Vancouver, B. C.
Apply Canadian Pacific Railway, 458 Broadway, New York, N. Y., or to the Canadian Australasian Royal Mail Line, 440 Seymour St., Vancouver, B. C.

FABRE LINES
To Azores, Lisbon and Mediterranean.
Jas. W. Elwell & Co., G. A., 17 State St., N.Y.

LLOYD ITALIANO
TO ITALY IN 11 DAYS.
Taormina, April 17. Caserta, April 29.
Under Italian Flag. Rates, $65 & $90 up.
C. B. RICHARD & CO., 31 B'way, N. Y.

FARE REDUCED PORTLAND $3
Maine Steamship Line: Steamers Lve. Pier 19 N. R., foot Warren St., Tues., Thurs., Sat. 5 P. M. Reduced Fares all points. Phone 3980 Cort.
EASTERN STEAMSHIP CORPORATION.

COOK'S EXPOSITION TOURS
Weekly departures. Send for booklet.
THOS. COOK & SON, 245 Broadway.

TO CALIFORNIA EXPOSITIONS—See Jamaica, Havana, Panama Canal en route. Send for booklet. United Fruit Co., 17 Battery Pl., N. Y.

STEAMSHIP TICKETS to any port.
Official Agent All Lines.
Raymond & Whitcomb Co., 225 5th Av., N. Y.

TRAVEL VIA THE NEW JERSEY CENTRAL —the no-tunnel route to Philadelphia.

NORWEGIAN AMERICA LINE.
8-10 Bridge St., New York.

FORECLOSURE SALES.

SUPREME COURT, COUNTY OF NEW YORK.—THE NATIONAL SAVINGS BANK OF THE CITY OF ALBANY, Plaintiff, against CLARENCE E. ANDERSON, individually and as executor and trustee under the last Will and Testament of Eva Roxana Anderson, deceased, and others, Defendants.

In pursuance of a judgment of foreclosure and sale, duly made and entered in the above entitled action and bearing date the 30th day of November, 1914, I, the undersigned, the Referee in said judgment named, will sell at public auction, at the Exchange Salesroom, Nos. 14-16 Vesey Street, in the Borough of Manhattan, City of New York, on the 4th day of May, 1915, at 12 o'clock noon on that day, by Joseph P. Day, Auctioneer, the premises directed by said judgment to be sold and therein described as follows:

"All that lot of land in the City and County of New York, with the buildings thereon, bounded and described as follows:

Beginning at a point on the southerly side of Sixty-eighth Street, distant two hundred and forty-three feet nine inches easterly from the intersection of the southerly side of Sixty-eighth Street and the easterly side of Columbus Avenue, and which point is opposite the centre of a party wall; running thence easterly along the southerly side of Sixty-eighth Street eighteen feet nine inches; thence southerly parallel with Columbus Avenue and part of the way through a party wall one hundred feet five inches to the centre line of the block; thence westerly along said line eighteen feet nine inches to a point opposite the centre of the first mentioned party wall, and thence northerly parallel with Columbus Avenue and part of the way through the centre of said first mentioned party wall one hundred feet five inches to the southerly side of Sixty-eighth Street at the point of beginning.

Said premises being now known as Number Fifty-four West Sixty-eighth Street."

Dated New York, April 9th, 1915.

EDGAR H. ROSENSTOCK, Referee.

ROSENDALE, HESSBERG & HAINES, Attorneys for Plaintiff, Office and Post Office address, 57 State Street, Albany, N. Y.

The following is a diagram of the property to be sold; its street number is 54 West Sixty-eighth Street:

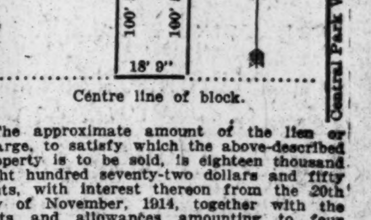

The approximate amount of the lien or charge, to satisfy which the above-described property is to be sold, is eighteen thousand eight hundred seventy-two dollars and fifty cents, with interest thereon from the 20th day of November, 1914, together with the costs and allowances amounting to four hundred eleven dollars and forty-four cents, with interest from November 30th, 1914, together with the expenses of the sale. The approximate amount of the taxes, assessments and water rates, or other liens, which are to be allowed to the purchaser out of the purchase money, or paid by the Referee, is ten hundred thirty-six dollars and ninety-five cents and interest.

Dated New York, April 9th, 1915.

EDGAR H. ROSENSTOCK, Referee.

RESORTS.

NEW YORK—Westchester County.

The Call

It's Springtime — now — in the Westchester hills only a scant half hour away from here.

It is hard to realize in the city that Nature is awake again.

But the grass is green, the birds have returned and there is youth for you in the budding spring in Westchester.

Some New Yorkers know the beauties of this nearby hill country seen only as a blurred motion picture from their speeding motors.

Many have gone to live there at the Gramatan, a new type of city-country hotel at Bronxville, in beautiful Lawrence Park.

This is the nearest, finest hotel where New Yorkers may live the year around and be of the city but not in it.

Only 28 minutes from Grand Central stands the Gramatan, at once a hotel and a home.

Frequent and well appointed electric trains carry one almost to the hotel entrance.

Within the Gramatan is every city comfort. The service is perfect; attendants are never out of the way and never in it.

The cuisine, the living rooms, the ball room and the large, cheery dining rooms, are those of the finest city hotels.

A few minutes' walk from the hotel and you are close to Nature.

A stone's throw from the hotel are numerous tennis courts, and golf links are a few minutes away.

A stable of fine horses for riding or driving and a well-equipped garage are at hand.

For the convenience of guests, we have on file reliable information enabling home seekers, spending a week end here to inspect, comfortably and independently, the HIGHLY RESTRICTED properties in this neighborhood.

Take a trip by auto or by the Harlem Division of the New York Central and visit the Gramatan. Whether you seek rest or gaiety, you can find it at the Gramatan. Illustrated booklet mailed on request.

Hotel Gramatan
Lawrence Park
Bronxville, N. Y.

Gedney Farm Hotel

300 Acres of Chateau, Cottages and Country Club.

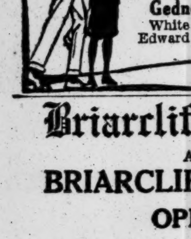

PLAY "the Royal and Ancient Game" on magnificent links that stretch undulatingly as far as your eye can sweep.

Open all year from April 24th. Private Motor-Bus Service without charge. Table d'hote or a la carte. Under the same management as the Allenhurst Club.

Gedney Farm Hotel,
White Plains, N. Y.
Edward H. Crandall

Briarcliff Lodge
AT
BRIARCLIFF MANOR
OPENS
SATURDAY, MAY 8th.

50-minute Electric Train Service to Scarboro. Reservations made and full particulars given at New York Office, No. 402 Madison Ave. Telephone No. 7070—Murray Hill. On Ideal, Real and Empire Tours.

THE MOUNTAIN HOUSE

VALHALLA, WESTCHESTER CO., N. Y., 45 minutes to 42d St. on Harlem R. R.; 70 acres; park and lawns; 500 feet elevation; 10 minutes from station; own dairy and vegetable garden; rates $8 and up. Cottages and Bungalows. Booklet.

NEW YORK—Long Island

The Most Attractive Country Hotel Adjacent to New York City

Garden City Hotel

GARDEN CITY, LONG ISLAND

One of the most exclusive country hotels in America. A combination of country life and metropolitan hotel luxury seldom found. Conducted on the American plan. There is also for the convenience of motorists

A Handsome a la Carte Restaurant

20 miles from N. Y. Frequent electric service Penna. Station. J. J. LANNIN CO., Props.

NEW YORK—Dansville.

The
Jackson Health Resort
Dansville, New York.
Dr. James H. Jackson, President.
Dr. Walter E. Gregory, Vice President.
Newton B. Gorham, Secretary.
Write for literature.

NEW ENGLAND—Connecticut.

GREENWICH INN

SOUND BEACH, CONN.
RIGHT ON THE WATER.

A most desirable and accessible resort 50 minutes from New York; frequent trains. Golf—Tennis—Bathing—Boating. Delightful Ballroom. Excellent Orchestra. Make early reservations. New York Office, 22 East 34th St.

PENNSYLVANIA.

NEW SPRUCE CABIN INN, where you CAN catch Trout. Rooms en suite with bath. Electric Lights, Steam Heat, Garage, Golf, Saddle Horses, All Amusements. Booklet. Cresco Station, Lackawanna R. R. W. J. & M. D. PRICE, Canadensis, Pa.

MOUNT PLEASANT HOUSE
Mount Pocono, Penna.
Trout Fishing. Private Baths.
Free Garage. W. C. & H. M. LEECH.

RESORTS.

NEW JERSEY.

Hotel Montclair
Montclair, N. J.

Open Throughout the Year. Exclusive Clientele. Golf. Splendid Orchestra. Dancing. English Grill.
Frederick C. Hall Company.

MONTCLAIR, HADDON HALL. FIREPROOF.
High-class elevator apartment; fine view; city life in country. Five minutes to station. 2 apartments. Immediate possession. 59 Union St.

NEW JERSEY—Atlantic City.

THE
Marlborough-Blenheim
ATLANTIC CITY, N.J.

THE LEADING RESORT HOUSE OF THE WORLD

is particularly attractive, with its two blocks of ocean frontage facing south on the sunny Boardwalk, during ATLANTIC'S

FAMOUS SPRING SEASON
extending from
FEBRUARY to MAY
inclusive

It has 400 private baths, each with sea water, and its exquisite music, every night throughout the year, with special solo week-end features, is justly celebrated. White service in both American and a la carte dining rooms. Theatres. Rolling-chairs. Golf and other amusements in full swing.

OWNERSHIP MANAGEMENT
JOSIAH WHITE & SONS COMPANY

ROYAL PALACE
HOTEL AND COTTAGES,
on the Beach, ATLANTIC CITY, N.J.
"A RESORT IN ITSELF."
Near all Piers and Amusements.
CAPACITY 600.
Bookings for Summer may now be made.

ALAMAC HOTEL

Ocean front, heart of Atlantic City. Fireproof; open always. American and European Plans. Hot and cold sea water baths. Capacity 400. "Latz-keller"; grill, orchestra; dancing; garage. MACK LATZ & CO.

CHALFONTE
Atlantic City, New Jersey
The Leeds Company

Hotel RUDOLF

On the ocean front. Sea and fresh water baths, running water in rooms. Orchestra.
JOEL HILLMAN, Pres. A. S. RUKEYSER, Mgr.

LORAINE, St. Charles place and beach, Private fresh and sea water baths: running water in rooms; elevator; superior table. Reduced early season rates. Coach at trains. A. E. Wagner, Prop. W. R. Layton, Mgr.

THE WILTSHIRE Virginia Av. and Beach. OCEAN VIEW. Capacity 350. Private baths, running water in rooms, elevator, etc. Music. Special—$12.50 up weekly; $2.50 up daily. Open all year. Booklet. SAMUEL ELLIS.

HOTEL SHOREHAM
Virginia Ave., near Beach. Elevator, private baths, steam heat; open surroundings. Moderate spring rates. Cap. 300. Booklet. W. B. COTTEN. Mgr.

DIXIE HOTEL So. Carolina Ave. & Boardwalk.
Best equipped small hotel. $1.50 up daily, $9 up weekly

HOTEL DENNIS ATLANTIC CITY, N. J. WALTER J. BUZBY.

ATLANTIC CITY, N. J.
America's Famous All-Year Resort.

NEW JERSEY—Lakewood.

LAUREL-IN-THE-PINES
Lakewood, N. J.
A modern hotel and an equable climate.
Golf, tennis, riding, driving.
Central R. R. of N. J
Chandler Bros. & Co., Brokers' Office.
FRANK F. SHUTE, Manager.

BARTLETT INN
HIGH CLASS AMERICAN PLAN HOTEL. MODERATE PRICES.
WRITE FOR BOOKLET. LAKEWOOD, N.J.

LAKEWOOD.
BEECHWOOD VILLA
First-class House, Fine Sun Parlor and Porch. Write for Booklet.
M. L. BIOREN, Manager.
Estate of M. A. Paul. Phone connection.

FLORENCE In-the-Pines, Lakewood, N. J. Private baths; music; dancing. Booklet. I. WOEHR, Prop.

WEST VIRGINIA.

European Cure in America
The GREENBRIER
White Sulphur Springs, W. Va.
OPEN ALL THE YEAR.
New Bath Establishment
DR. GEO. D. KAHLO, Medical Director.
FRED STERRY, Managing Director.
J. H. SLOCUM, Manager.
BOOKING OFFICES { New York—The Plaza. Boston—Copley Plaza.

MISCELLANEOUS.

The Ideal Tour
to the
California Expositions
by Boat or Rail
Includes stop-over privileges at
NEW ORLEANS
"The Paris of America"
The St. Charles
Finest all-year hotel in the South. Perfectly appointed and accommodating 1,000 guests.
Alfred S. Amer & Co., Ltd., Props.

Bookings now being made for the Spring Season at
The Edgewood
"New York's Ideal Suburban Hotel,"
at Greenwich, Conn.
OPENING SATURDAY, MAY 29, 1915.
Send for Booklet.

LACKAWANNA RAILROAD
Resort Tourist Bureau, 1183 Broadway, New York.

To Western North Carolina Land of the Sky and California. Southern Railway. 264 5th Av.

SEABOARD AIR LINE RAILWAY.
Best to Carolina and Florida Resorts.

"Mt. Desert, Isle of Enchantment." For booklet write 171 Broadway.

FOR SALE.

VICTORS
VICTROLAS
On Easiest Terms.
$1 Down; $1 Weekly
and up.
Complete stock of records.
Open Evenings.
Write, call, phone 832 Cols.
A. H. MAYERS,
1,963 B'way, near 67th.
790 9th Av., near 53d St.

BANKRUPTCY NOTICES.

AT A STATED TERM OF THE DISTRICT Court of the United States held in and for the Southern District of New York, at the Post Office Building, Borough of Manhattan, City of New York, the 1st day of April, 1915. Present: Hon. CHARLES M. HOUGH, District Judge.

In the matter of JOSEPH H. STOPPANI and WALTER B. HOTCHKIN, individually and as co-partners doing business under the firm name and style of STOPPANI & HOTCHKIN, bankrupts.—In Bankruptcy, No. 19861.—Order to show cause to file claims to stocks, etc.

On reading and filing the annexed petition of A. S. Gilbert, trustee herein, verified the 1st day of April, 1915, and on all the papers and proceedings had herein, and on motion of Leon Lauterstein, Esq., attorney for said trustee, it is

ORDERED that all creditors of the above named bankrupts and all other persons, firms or corporations either claiming specific stocks, bonds, securities, or the proceeds thereof, sums of money, or asserting any alleged preferential claims against the general assets of the estate herein, which are or may be in the possession, custody or control of the trustee herein, including the stocks and securities mentioned in the said annexed petition, this day filed with the Clerk of this Court, be and they hereby are required to show cause at a Stated Term of this Court for the hearing of matters in bankruptcy to be held in the Post Office Building in the Borough of Manhattan, City of New York, on the 19th day of April, 1915, at 10:30 o'clock in the forenoon of that day or as soon thereafter as counsel may be heard, why they should not file any and all such claims which they or any of them may have with the Special Master to be appointed for such purpose and why the claims so filed if any, should not be referred to said Special Master for hearing testimony and report and why in default of the filing and proof of such claims at a time and place and in a manner which this Court may direct, said creditors, persons, firms or corporations and any and all of them should not be barred, foreclosed and enjoined from making or asserting any such claim or claims and it is further

ORDERED that service of this order be made upon each of the creditors or other persons interested herein by mailing a copy of this order to each of them at their respective addresses as the same may appear upon the books of the alleged bankrupts, and if any addresses are contained in the schedules herein which do not appear in the books of the said alleged bankrupts, by mailing a copy thereof to the creditors or other persons at such addresses on or before the 9th day of April, 1915, and by publishing a copy thereof in The New York Times once a week for two successive weeks prior to the return day hereof which shall be and is hereby declared to be sufficient service thereof.

C. M. HOUGH,
District Judge.

U. S. DISTRICT COURT FOR THE SOUTHern District of New York.—SAMUEL SCHLACHTER, Bankrupt.

Notice is hereby given that Samuel Schlachter, bankrupt, has filed his petition, dated April 1st, 1915, praying for a discharge from all his debts in bankruptcy, and that all creditors and other persons are ordered to attend at the hearing upon said petition before United States District Judges in the United States Court House and Post Office Building, in the City and County of New York, on Monday, May 17th, 1915, at 10:30 A. M., and then and there show cause, if any they have, why the prayer of said petitioner should not be granted, and also attend the examination of the bankrupt thereon.

WILLIAM H. WILLIS,
Referee in Bankruptcy.
New York, April 14th, 1915.

UNITED STATES DISTRICT COURT FOR the Southern District of New York.—In the matter of MARIE CAHILL ARTHUR, Bankrupt.—No. 21,328.

Notice is hereby given that Marie Cahill Arthur, bankrupt, has filed her petition, dated April 10th, 1915, praying for a discharge from all her debts in bankruptcy, and that all creditors and other persons are ordered to attend at the hearing upon said petition before United States District Judges in the United States Court House and Post Office Building, in the City and County of New York, on Monday, May 17th, 1915, at 10:30 A. M., and then and there show cause, if any they have, why the prayer of said petitioner should not be granted, and also attend the examination of the bankrupt thereon.

STANLEY W. DEXTER,
Referee in Bankruptcy.
Dated April 13, 1915.

UNITED STATES DISTRICT COURT FOR the Southern District of New York.—In the matter of MORRIS SCHACHTEL, Bankrupt.—No. 20,735.

Notice is hereby given that Morris Schachtel, bankrupt, has filed his petition, dated April 5th, 1915, praying for a discharge from all his debts in bankruptcy, and that all creditors and other persons are ordered to attend at the hearing upon said petition before United States District Judges in the United States Court House and Post Office Building, in the City and County of New York, on Monday, May 17th, 1915, at 10:30 A. M., and then and there show cause, if any they have, why the prayer of said petitioner should not be granted, and also attend the examination of the bankrupt thereon.

STANLEY W. DEXTER,
Referee in Bankruptcy.
Dated April 13th, 1915.

U. S. DISTRICT COURT FOR THE SOUTHern District of New York.—AUGUST BAYERSDORFER, Bankrupt.

Notice is hereby given that August Bayersdorfer, bankrupt, has filed his petition, dated April 12th, 1915, praying for a discharge from all his debts in bankruptcy, and that all creditors and other persons are ordered to attend at the hearing upon said petition before United States District Judges in the United States Court House and Post Office Building, in the City and County of New York, on Monday, May 17th, 1915, at 10:30 A. M., and then and there show cause, if any they have, why the prayer of said petitioner should not be granted, and also attend the examination of the bankrupt thereon.

WILLIAM H. WILLIS,
Referee in Bankruptcy.
New York, April 14th, 1915.

U. S. DIST. COURT, SOUTHERN DISTRICT of New York. — LEON GOLDENBERG, Bankrupt.

Leon Goldenberg, bankrupt, has filed his petition, verified April 14th, 1915, praying for a confirmation of composition in bankruptcy, and that all creditors and other persons are ordered to attend the hearing upon said petition before United States District Judges in the United States Court House and Post Office Building, in the City and County of New York, on Monday, April 26th, 1915, at 10:30 A. M., and then and there show cause, if any they have, why the prayer of said petitioner should not be granted, and also attend the examination of the bankrupt thereon.

MACGRANE COXE,
Referee in Bankruptcy.
New York, April 14th, 1915.

U. S. DISTRICT COURT FOR THE SOUTHern District of New York.—LOUIS KAPLAN, Bankrupt.

Notice is hereby given that Louis Kaplan, bankrupt, has filed his petition, dated April 9th, 1915, praying for a discharge from all his debts in bankruptcy, and that all creditors and other persons are ordered to attend at the hearing upon said petition before United States District Judges in the United States Court House and Post Office Building, in the City and County of New York, on Monday, May 17th, 1915, at 10:30 A. M., and then and there show cause, if any they have, why the prayer of said petitioner should not be granted, and also attend the examination of the bankrupt thereon.

WILLIAM H. WILLIS,
Referee in Bankruptcy.
New York, April 14th, 1915.

UNITED STATES DISTRICT COURT FOR the Southern District of New York.—In the matter of IRVING P. ALCOTT, Bankrupt.—No. 21244.

Notice is hereby given that Irving P. Alcott, bankrupt, has filed his petition, dated April 12th, 1915, praying for a discharge from all his debts in bankruptcy, and that all creditors and other persons are ordered to attend at the hearing upon said petition before United States District Judges in the United States Court House and Post Office Building, in the City and County of New York, on Monday, May 17th, 1915, at 10:30 A. M., and then and there show cause, if any they have, why the prayer of said petitioner should not be granted, and also attend the examination of the bankrupt thereon.

STANLEY W. DEXTER,
Referee in Bankruptcy.
Dated April 13th, 1915.

U. S. DISTRICT COURT FOR THE SOUTHern District of New York.—No. 21,095.—JOSEPH L. BLOCH, Bankrupt.

Notice is hereby given that Joseph L. Bloch, bankrupt, has filed his petition, dated April 12th, 1915, praying for a confirmation of composition of all his debts in bankruptcy, and that all creditors and other persons are ordered to attend at the hearing upon said petition before United States District Judges in the United States Court House and Post Office Building, in the City and County of New York, on Monday, April 26th, 1915, at 10:30 A. M., and then and there show cause, if any they have, why the prayer of said petitioner should not be granted, and also attend the examination of the bankrupt thereon.

SEAMAN MILLER,
Referee in Bankruptcy.
New York, April 12th, 1915.

UNITED STATES DISTRICT COURT, Southern District of New York.—No. 21207.—In Bankruptcy. — MANHATTAN CORRUGATED PAPER COMPANY, Bankrupt.

Creditors of said Manhattan Corrugated Paper Company are hereby given notice that on February 24th, 1915, it was duly adjudicated bankrupt. The first meeting of creditors will be held at my office, No. 82 Beaver Street, New York City, April 26th, 1915, at 2:30 P. M. Creditors may prove claims, appoint a Trustee, examine the bankrupt and transact such other business as may come before the meeting.

WILLIAM H. WILLIS,
Referee in Bankruptcy.
Dated New York, April 14th, 1915.

NO. 21,419. — U. S. DISTRICT COURT, Southern District of New York.—In Bankruptcy.—In the matter of LOUIS SISENWEIN, Bankrupt.

Louis Sisenwein was duly adjudicated bankrupt on April 6th, 1915. The first meeting of creditors will be held at my office, No. 233 Broadway, City of New York, on April 27th, 1915, at 2:30 P. M. Said creditors may attend, prove their claims, appoint a trustee, examine the bankrupt, and transact such other business as may properly come before said meeting.

MACGRANE COXE,
April 14th, 1915. Referee in Bankruptcy.

THE UNITED SERVICE.

Special to The New York Times.

Army.

WASHINGTON, April 14.—First Lieut. J. C. Henderson, C. A. C., to Fort Hancock, N. J., for assignment to Co. A.

Capt. A. H. Sunderland, C. A. C., is assigned to the 49th Co.

Lieut. Col. R. McA. Schofield, Q. M. Corps, to Phila. on official business, then to his station.

Capt. J. P. Robinson, General Staff, is relieved as a member of the General Staff Corps June 1.

Maj. H. R. Stiles, retired, is assigned to active duty with sanitary troops of the organized militia of Connecticut, with station at Hartford.

Capt. E. R. Gibson, 19th Inf., is detailed as inspector-instructor with organized militia of Kentucky.

Name of Capt. W. P. Platt, C. A. C., to detached June 2, and name of Capt. J. P. Robinson, General Staff, removed.

Capt. Robinson is assigned to 87th Co. June 2.

Maj. E. C. Carnahan, 27th Inf., to Hot Springs, Ark., hospital, sick.

Capt. J. W. Hanner, Medical Corps, having completed his duties in this city will return to his station.

Navy.

Lieut. R. C. Grady, the K-6, to command the K-5.

Junior Grade Lieut. Gibson, the K-5, to aid on staff of commander submarine flotilla, Atlantic fleet.

Ensigns—G. W. Whiteside, resignation accepted, July 9; H. Hoogewerff, the Tacoma, wait orders, and T. S. Boyd, the Tonopah, to the K-6.

Medical Director E. H. Green retired from April 18.

Asst. Surgeons of M. R. C.—T. Wilson and S. M. Taylor, Naval Medical School, to Asiatic station via May transport.

Paymaster E. H. Tricou, Puget Sound Yard, to the Connecticut May 1.

Asst. Paymaster H. T. Sandlin, Naval Pay Officers' School, Washington, to the Yankton on April 15.

Chief Boatswain A. D. Warwick, Washington Yard, May 10, to the Alabama.

Boatswains—E. J. Frieh, the Alabama, May 10, to the Louisiana; F. Schultz, the Utah, home, wait orders; G. F. J. Labelle, receiving ship at Phila., to the Utah, and W. E. O'Connor, the Louisiana, home and wait orders.

Gunner C. B. Bradley, receiving ship at Phila., to temporary duty receiving ship at New York.

Movements of Naval Vessels.

Arrived—Yankton at Hampton Roads; Rocket at Tangier Sound, and the Supply at Manila.

Sailed—Montana, New York City for Portsmouth, N. H.; Eagle, Guantanamo for Santiago de Cuba; Caesar, Washington for Norfolk; Standish, Norfolk for Annapolis.

LEGAL NOTICES.

UNITED STATES DISTRICT COURT, Southern District of New York.—FLEMINGTON CUT GLASS COMPANY, CRYSTAL CUT GLASS COMPANY, and JOSEPH FRIEDMAN, Complainants, against BAWO & DOTTER, LIMITED, Defendant.—In Equity, 12-153.

On reading and filing the annexed petition of Bronson Winthrop and William Mulveney, receivers of the property of the above-named defendant, and upon all the proceedings herein, it is

Ordered, That all of the creditors of defendant corporation shall file with the receivers at their office, No. 20 West 33rd Street, in the Borough of Manhattan, City and Southern District of New York, on or before the 1st day of June, 1915, their claims against said defendant, a copy of this order to be mailed by said receivers to all creditors appearing upon the books of the defendant corporation in the hands of said receivers and to all stockholders of the defendant corporation on or before the 1st day of April, 1915; and it is

Further ordered, That each and every creditor who shall fail to file his claim with the receivers as required by the provisions of this order on or before the 1st day of June, 1915, shall be and hereby are forever barred from sharing in any distribution of the assets of the defendant; and it is

Further ordered, That the receivers shall cause to be published in The New York Times and in Daily Trade Record, both newspapers published in the Borough of Manhattan, City, County, and State of New York, and Southern District of New York, a copy of this order once in each week, beginning with the 1st day of April and ending with the 27th day of May, 1915.

Dated New York, March 26th, 1915.
JULIUS M. MAYER,
U. S. District Judge.

BANKRUPTCY SALES.

DISTRICT COURT OF THE UNITED States, Southern District of New York.—In Bankruptcy.—In the matter of H. P. WRIGHT & CO., Bankrupt.

NOTICE IS HEREBY GIVEN that the personal property belonging to the estate of the above-named bankrupt will be sold at public auction, under the direction of Harry W. Lichtenstein, Trustee, by Charles Shongood, United States Auctioneer for the Southern District of New York, on the 27th day of April, 1915, at No. 30 East Forty-second Street, New York City, and the yards of the Stanley Hod Hoisting Company, Union Street and Randolph Avenue, Jersey City, New Jersey. The sale at No. 30 East Forty-second Street will be at 11 A. M. and the sale at Union Street and Randolph Avenue, Jersey City, New Jersey, will be at 2 P. M. on said day. A general description of the property to be sold is as follows: Office furniture, safe, typewriter, drafting tables, desks, &c., all situated at No. 30 East Forty-second Street; planks, wooden horses, metal wheelbarrows, ladders, hods, terpaulins, sledge hammers, etc., situated at the Stanley Hod Hoisting Company's yards, Jersey City, New Jersey. Said property will be open for inspection on April 24th and April 26th, 1915, between 9 A. M. and 3 P. M. The Trustee reserves the right to withdraw from sale any property that does not bring at least 75 per cent. of the appraised value.

WILLIAM H. WILLIS,
Referee in Bankruptcy.
FOSTER & CUNNINGHAM, Attorneys for Trustee, 80 Maiden Lane, Bor. of Manhattan, New York City.

SUPREME COURT, NEW YORK COUNTY. —In the matter of the general assignment of FREEMAN BROS., to CHARLES L. GREENHALL, for the benefit of creditors, Charles Shongood, Auctioneer, will sell at public auction, at the debtors' place of business, No. 26 West 125th Street, in the Borough of Manhattan, City of New York, on the 21st day of April, 1915, at 10:30 A. M., property herein consisting of dresses, skirts, waists, cloaks, and suits; also fixtures, including wall cases, electric fan, desks, chairs, etc.

The property can be inspected on April 19th and 20th, 1915, between 10 A. M. and 4 P. M. The assignee reserves the right to withdraw any property from sale or reject any and all bids.

Dated, New York, April 15th, 1915.
CHARLES L. GREENHALL, Assignee,
320 Broadway, New York City.

IN THE DISTRICT COURT OF THE UNIted States for the Southern District of New York. — In Bankruptcy. — In the matter of TOWER CONSTRUCTION CO., Bankrupt.—Chas. Shongood, U. S. Auctioneer for the Southern District of New York in Bankruptcy, sells this day, Thursday, April 15, 1915, by order of the Court, at 12 o'clock noon at 1 Madison Av., Borough of Manhattan, assets of the above bankrupt, consisting of office furniture, desks, chairs, fixtures, etc., and on Friday, April 16th, at 2 P. M., at Lutheran Church, Catalpa and Buchman Aves., Ridgewood, Bklyn, assets consisting of scaffolding, wheelbarrows, tools, steel pails, ladders, outside office, etc.

HARRY OSTERMAN, Receiver.
SIMON S. HAMBURGER, Attorney for Receiver, 309 Broadway, New York.

BANKRUPTCY NOTICES.

U. S. DISTRICT COURT FOR THE SOUTHern District of New York.—SAMUEL J. SINGER, MEYER SINGER, DANIEL D. SINGER, and SAMUEL J. SINGER, Jr., individually and as copartners composing the firm of S. J. SINGER & SONS, Bankrupts.—No. 20,959.

Notice is hereby given that Samuel J. Singer, Meyer Singer, Daniel D. Singer, and Samuel J. Singer, Jr., individually and as copartners composing the firm of S. J. SINGER & SONS, bankrupts, have filed their petition, dated March 29th, 1915, praying for a confirmation of composition of all his debts in bankruptcy, and that all creditors and other persons are ordered to attend at the hearing upon said petition before United States District Judges in the United States Court House and Post Office Building, in the City and County of New York, on Monday, April 26th, 1915, at 10:30 A. M., and then and there show cause, if any they have, why the prayer of said petitioners should not be granted, and also attend the examination of the bankrupts thereon.

SEAMAN MILLER,
Referee in Bankruptcy.
New York, April 12th, 1915.

UNITED STATES DISTRICT COURT FOR the Southern District of New York.—In the matter of SAMUEL A. BASS and ISAAC SILVERMAN, trading as BASS, SILVERMAN & CO., Alleged Bankrupts.—No. 20,723.

Notice is hereby given that Samuel A. Bass and Isaac Silverman, alleged bankrupts, have filed their petition, dated April 14th, 1915, praying for the confirmation of a composition, and that all creditors and other persons are ordered to attend at the hearing upon said petition before United States District Judges in the United States Court House and Post Office Building, in the City and County of New York, on Monday, April 26th, 1915, at 10:30 A. M., and then and there show cause, if any they have, why the prayer of said petitioners should not be granted, and also attend the examination of the alleged bankrupts thereon.

STANLEY W. DEXTER,
Referee in Bankruptcy.
Dated April 14, 1915.

UNITED STATES DISTRICT COURT FOR the Southern District of New York.—No. 21495.— In Bankruptcy.—WILLIAM C. WEBER, also known as CORNELIUS W. WEBER, Bankrupt.

William C. Weber was duly adjudicated bankrupt on April 8th, 1915, and the first meeting of creditors will be held at my office, 71 Broadway, City of New York, on April 26th, 1915, at 10:30 A. M. Creditors may then attend, prove their claims, appoint a Trustee, examine the bankrupt, and transact such other business as may properly come before said meeting.

Dated April 13th, 1915.
STANLEY W. DEXTER,
Referee in Bankruptcy.

TRANSFERS OF TEACHERS.

Changes Made in the Elementary Schools and Kindergartens.

The following transfers of elementary school teachers were approved by the Board of Education at its meeting yesterday:

Principal.	From P. S.	To P. S.	Schedule.
Warren M. Van Name	172	136	B1
Teachers.			
Agnes J. Cox	115	125	B1
James A. Horgan	163	170	B1
Esther E. Meister	176	170	B2
Fanny Hartsfeld	62	170	B1
Helen C. Decker	136	170	B1
Nora A. Daly	136	170	B1
Kate A. Mooney	127	170	B1
Grace E. Chapman	102	170	B1
Myra S. Barnes	82	170	B1
Anna F. Nowlan	102	170	B1
Frances L. Kenny	127	170	B1
Pauline C. Zeller	102	170	B1
Adelaide M. Rochford	102	170	B1
Kate S. Blum	54	170	B1
Clara E. Hebberd	102	170	B1
Edith W. Speir	102	170	B1
Mildred R. Werner	91	170	B1
Florence Shapiro	75	170	B1
Helen G. Rochford	127	170	B1
Emma L. Warager	97	170	B1
Marion E. Lanchantin	127	170	B1
Helen A. Walters	102	170	B1
Kindergartners.			
Mae B. Peck	147	127	B1
Mildred E. Dowling	84	170	B1
Margaret A. Smith	84	170	B1
Mary E. Castle	35	83	B3
Clementine D. Witte*	12	179	B3
Elizabeth F. Donahue	53	38	B1
Katherine B. Harris	40	45	B1

*To take effect on assignment by City Superintendent.

COMMODITIES MARKETS.

WHEAT.

Developments of a most unexpected character occurred in the wheat market yesterday, as after an orderly advance during the morning the market suddenly became very excited and prices soared with the most aggressive buying seen for months. Prices experienced one of the greatest single day's gains since the outbreak of the war and, notwithstanding the most favorable crop advices, the new crop positions experienced the most pronounced advances. At one time July was 9½ cents over the final of Tuesday, while September was 7⅞ cents up, and May showed gains of 6¼ cents. In the local cash market No. 2 red Winter wheat was quoted at $1.65 and No. 2 hard at $1.69½, all rail, cost, insurance, and freight, track; No. 1 Northern Duluth, $1.63, and No. 1 Northern Manitoba, $1.60⅛, cost, insurance, and freight, Buffalo, opening navigation.

NEW YORK PRICES.

	High.	Low.	Close.	Prev. Close.	Last Year.
May	..	..	1.63½	1.60¾	1.00½
July	..	..	1.34	1.31¾	.95⅝
CONSOLIDATED EXCHANGE.					
May	1.72¼	1.66¼	1.70¼	1.65¼	..
CHICAGO PRICES.					
May	1.63	1.57	1.60½	1.56¾	.92¾
July	1.33	1.23⅝	1.29½	1.23½	.86¾
September	1.18½	1.10⅝	1.15	1.10⅝	.86¼

CORN.

The corn market was easier early in the day owing to fears of May liquidation, but prices rallied late, in sympathy with wheat and on reports of unfavorable weather in the Argentine, where estimates on the exportable surplus were being reduced, and at the close values were ¾@1⅛c net higher. In the local cash market No. 2 yellow corn was quoted at 85c, cost, insurance, and freight, to arrive.

CHICAGO PRICES.

	High.	Low.	Close.	Prev. Close.	Last Year.
May	74¾	72⅜	74	72⅜	68¼
July	77⅜	75	76½	75½	66⅝
September	77¾	75½	76⅞	76⅛	65½

OATS.

Prices in the oats market were influenced by the action of wheat and corn and on clearances of nearly a million bushels from the seaboard, closing ½@⅞c net higher. The local cash market was firm; standard quoted at 63c; No. 2 white, 63½c; No. 3 white, 62½c; No. 4 white, 61½c; fancy clipped white, 65½c; ordinary clipped white, 64c, all elevator.

CHICAGO PRICES.

	High.	Low.	Close.	Prev. Close.	Last Year.
May	57⅞	56¼	57¼	56⅝	37¼
July	55⅛	53⅜	54⅜	53⅞	37½
September	46⅞	45⅜	46⅜	45⅞	36⅝

COTTONSEED OIL.

The cottonseed oil market again felt the pressure of selling which was generally credited to refining interests, although it was thought that the South was also on the selling side, and values were influenced by the early decline in lard. Shorts were the best buyers and the sharp upturn in grain, as well as the late rally in hog products, checked the decline, but final quotations were 2 to 5 points net lower. The range of prices was as follows:

	High.	Low.	Close.	Prev. Close.
Spot	..	..	6.50@6.65	6.50
April	6.60	6.59	6.54@6.57	6.50
May	6.60	6.55	6.58@6.59	6.60
June	..	..	6.70@6.80	6.75
July	6.92	6.86	6.88@6.89	6.91
August	7.02	6.98	6.99@7.00	7.02
September	7.11	7.08	7.09@7.10	7.14
October	..	..	7.10@7.12	7.12
November	..	..	6.80@6.95	6.80

COFFEE.

Premiums for the new contract positions over May in the coffee market have apparently broadened to a point where the trade is more disposed to buy the May and sell the late months. During yesterday's session the market developed additional firmness, closing 3 to 6 points net higher. Total sales for the day were 42,000 bags. The local spot market was dull and practically unchanged on the basis of 7¾c for Rio 7s.

The range of prices was as follows:

	High.	Low.	Close.	Prev. Close.
April	..	..	5.93@5.94	5.87
May	5.90	5.85	5.95@5.96	5.90
June	..	..	6.00@6.01	5.95
July	7.09	7.03	7.10@7.11	7.06
August	..	..	7.17@7.19	7.13
September	7.21	7.17	7.25@7.26	7.21
October	..	..	7.30@7.31	7.26
November	..	..	7.35@7.36	7.32
December	7.40	7.32	7.40@7.42	7.37
January	..	..	7.47@7.48	7.44
February	..	..	7.55@7.56	7.51
March	7.64	7.53	7.63@7.65	7.58

PROVISIONS.

The market for hog products was lower early in the day under selling believed to be by packers and influenced by a decline in the hog market, but prices rallied in sympathy with grain and closed firm. Receipts of hogs at Chicago were 23,000; estimated for Thursday, 16,000; Kansas City received 10,000, and Omaha 9,500.

CHICAGO PRICES.

	High.	Low.	Close.	Prev. Close.	Last Year.
Lard—					
May	10.20	10.07	10.17	10.12	10.32
July	10.47	10.32	10.42	10.37	10.50
Ribs—					
May	10.15	10.05	10.12	10.07	10.97
July	10.47	10.37	10.42	10.40	11.15
Pork—					
May	17.45	17.20	17.35	17.32	20.35
July	17.97	17.70	17.87	17.80	20.40

BUTTER AND EGG MARKET.

BUTTER.—Receipts yesterday, 7,494 packages. A shade easier feeling on the best grades of fresh creamer. Demand only fair, and some houses have a little surplus stock which they are anxious to dispose of. The secondary grades are well sustained, with trade fully equal to the supply. All other kinds are about as previously reported. Creamery, extras, (92 score,) 31½@32c; higher scoring, 32½@33c; firsts, 30@31c; seconds, 28@29½c; thirds, 25½@27c; creamery, held, extras, (92 score,) 29c; firsts, 27@28c; seconds, 25@26½c; thirds, 22½@24c; State dairy, finest, 31@31½c; good to prime, 28@30c; common to fair, 22@27c; renovated, extras, 23½@24½c; firsts, 22½@23c; lower grades, 21@22c; imitation creamery, firsts, 22@22½c; ladles, curent make, firsts, 21½c; seconds, 20½@21c; lower grades, 19@20c; packing stock, current make, No. 2, 20c; lower grades, 18½@19½c.

EGGS.—Receipts yesterday, 19,672 cases. Arrivals are moderate for the season, and there is a fairly steady market on high-grade stock, although buyers are critical as to quality, and values are showing considerable range. The medium grades move rather slowly; prices without material change. Near-by white eggs are firm, being supported by continued demands for storage: regular distributing trade is quiet; occasional selected cases of exceptionally fancy stock are reported sold at a slight premium. Fresh gathered, extras, per dozen, 22½@23c; storage packed, extra firsts, 22@22¼c; firsts, 21½@22c; regular packed, extra firsts, 21¾@22c; firsts, 20¾%21½c; seconds, 20@20½c; thirds and poorer, 19¼@19¾c; dirties, No. 1, 19¼@19½c; No. 2 and poorer, 18@19c; checks, good to prime, dry, 18@18½c; State, Pennsylvania, and near-by hennery whites, fine to fancy, 23½c; defective, 22@23c; gathered whites, as to size and quality, 22@23c; Western, gathered whites, 21¼%22c; State, Pennsylvania, and near-by hennery browns, 22½@23c; gathered brown and mixed colors, 20@22c; duck eggs, State and near by Indian runner, 24@25c; Baltimore, per dozen, 23@25c; Western, 22@24c; Tennessee and other good Southern, 22@23c; Far Southern, 21@22c; goose eggs, per dozen, 40@50c.

THE REAL ESTATE FIELD

Maxim's Restaurant Property in Times Square Section Figures in a $500,000 Trade—Builders Buy Office Building Site on Lexington Avenue and Fifth Street—$175,000 Estate Sold to New Yorker.

A deal just below the Times Square section and in a locality which has shown a decided tendency toward renewed activity in commercial lines, was an interesting feature of the realty market yesterday. It involved the purchase by Charles Laue of the property occupied by Maxim's Restaurant, at 108 and 110 West Thirty-eighth Street, a plot 40 by 98.9 between Sixth Avenue and Broadway.

The property has been bought from Susan E. Wood, who took in part payment the Sonoma Apartment House, in Brooklyn, a six-story structure at 133 and 135 Prospect Park, west corner of Eighth Street, a plot 90 by 100. It figured in the deal at $185,000. The two parcels involved an aggregate of about $500,000 in value. The Manhattan parcel is under lease to the restaurant for three years, with a privilege of renewal at the end of that period.

The deal was closed by Goodale, Perry & Dwight.

Lexington Avenue Corner in Trade.

An important Lexington Avenue deal just above the Grand Central terminal and which will lead, it is said, to an immediate business improvement was closed yesterday with a trade feature. The most interesting end of the deal involved the purchase of the vacant plot on the northeast corner of Lexington Avenue and Fiftieth Street by Charles Buek, President of the Buek Construction Company.

The plot fronts 100 on the avenue by 52 on the street, and was a part of the old Nursery and Childs' Hospital sold at auction about two years ago. The plot acquired by Mr. Buek was bought from Harris and Maurice Mandelbaum and Bing & Bing.

The six-story apartment known as Convent Court on the southeast corner of Convent Avenue and 149th Street, 100 by 100, was given by Mr. Buek, but the Lexington Avenue corner was the "part payment" side of the deal, as it figured at $125,000, while the value of the apartment was $235,000. Adrian H. Miller negotiated the transaction.

Lexington Avenue Building Sold.

Pease & Elliman sold for Vincent J. Slattery to George Thompson the five-story building, 20 by 78 feet, at 671 Lexington Avenue, between Fifty-fifth and Fifty-sixth Streets.

Riverside Drive and Bronx Trade.

A deal aggregating apartment properties valued at $700,000 has been closed in the purchase by Marion E. Ireland of the eleven-story Greyton Court apartment house, southeast corner of Riverside Drive and 141st Street. The plot is 100 by 125.

It was bought from the Shenk Realty and Construction Company, which acquired it last October from the builders, the Westside Construction Company. In part payment the Shenk company took the four five-story flats in the Bronx at 975 to 985 Howe Street, containing a plot 118.7 by 79.1 and irregular at the northeast corner of Hoe Avenue. E. J. Thompson and H. Meltzer negotiated the trade.

Buyers for Private Dwellings.

D. H. Scully & Co. have sold for Max Tannenbaum, to a client, the three-story and basement brownstone dwelling 58 East 123rd Street on a plot 18.3 by 100.

Pepe & Brother have sold for the Levia Realty Company, 47 West Twelfth Street, a four-story dwelling, on lot 21.6 by 73, to D. Cilla.

Pease & Elliman have sold for Arnold B. Heine, 315 West 100th Street, a five-story American basement dwelling on lot 19 by 100.11, between West End Avenue and Riverside Drive. The new owner will occupy.

A Manhattan-Bronx Trade.

Louis Cowan sold for the Theadala Realty Company, to Frederick Brown, 53 West Ninety-fourth Street, a four-story brownstone dwelling, on a lot 20 by 100. The purchaser gives in part payment 2269 Creston Avenue, Bronx, a three-story brick two-family house.

Bronx Sales.

Smith & Phelps have sold for cash a plot 50 by 100 situated on the east side of Southern Boulevard, 134 feet north of Freeman Street.

John A. Evans has sold for Mrs. Ida M. Holland to an investor for cash the private residence, 2436 Grand Boulevard and Concourse, on a plot 50 by 100.

New Yorker Buys $175,000 Estate.

The estate of J. Norman de R. Whitehouse, one of the finest in the Wheatley Hills section of Long Island, has been sold to a prominent New Yorker.

The property, which was held at $175,000, consists of seventy-five acres of land, with a large frame colonial type dwelling and outbuildings, at Westbury, lying north of the Robert Bacon and William G. Park estates, the latter of which was leased a few days ago by Worthington Whitehouse to Gifford A. Cochran.

$225,000 Bronx Flats.

J. M. Felson has been retained by the Macy Construction Company to prepare plans for five five-story apartments to be erected on the block front on the west side of Leggett Avenue, between Fox and Beck Streets, Bronx, on a plot 250 by 105, recently purchased by them. The two corner buildings will be 55 by 105, each, and the inside buildings 46.8 by 105 each. They are to cost $225,000.

$100,000 Exchange Place Lease.

Pease & Elliman announced yesterday that the Lord's Court Restaurant Company, formerly at William Street and Exchange Place, are to move to 12 Exchange Place in the same building, giving them additional space on the ground floor and the basement. The lease is for a long period of years and the total rent exceeds $100,000.

Fort Washington Building Loans.

Harris and Maurice Mandelbaum and the Friedman Construction Company have secured the following building and permanent loans from the Metropolitan Life Insurance Company at 5 per cent.: $245,000 on the northeast corner of 161st Street and Riverside Drive, $165,000 on the north side of 161st Street, 140 feet west of Fort Washington Avenue; $165,000 on the north side of 161st Street, 299 feet west of Fort Washington Avenue, and $165,000 on the north side of 160th Street, 275 feet west of Fort Washington Avenue.

Commercial Leases.

S. Osgood Pell & Co. has leased for Southack & Ball, the store and basement at 1,662 Broadway, to the Irland Rubber Company.

P. Hirshfield leased for the Guarantor Realty Corporation the store in the Smith Gray Building, 263 Broadway, for the term of ten years, to the W. & G. Restaurant.

Shaw & Co. have leased for A. W. Mead the store at 133 West 125th Street, to Joseph Smolinsky.

Frederick Fox & Co. have leased the store and basement at 159-61 West Twenty-ninth Street to the Crescent Cloth Sponging Co., and the store at 110 West Twenty-eighth Street to Kaye and Marotznik and Gunther Bros.

Charles F. Noyes Company has leased for Charles Laue the corner store and basement in the U. S. Arcade Building, Fulton and Pearl Streets, to Schur & Riemenschneider for a long term of years at an aggregate rental of about $25,000. Extensive improvements will be made and the premises opened as a café and restaurant. The Noyes Company has also leased the store at 28 Frankfort Street for John V. Black to Davis S. Hanson.

A Recent Buyer.

M. Bayard Brown is the purchaser of the seven-story elevator apartment house at the southwest corner of Amsterdam Ave. and Seventy-ninth Street, sold recently.

Brooklyn Partition Sale Today.

Today at noon at the Brooklyn Real Estate Exchange, 189 Montague Street, Joseph P. Day will offer a large improved plot at Bensonhurst, Brooklyn, N. Y., with a frontage of 194.42 feet on Cropsey Avenue, a depth of 593.69 feet on the northerly side to present high-water line, a frontage on Gravesend Bay of 65.90 feet, and a depth on the southerly line of 656.35 feet, together with a strip of land under water, granted by the State of New York, extending from high-water line a depth 1736.12 to pier line. The plot is improved with five dwellings and outhouses.

Realty Notes.

The North Jersey Title Insurance Company, of Hackensack, has received a certificate of authority from the Department of Insurance of New York, after a thorough examination of the Company's affairs by that Department, and it is now authorized by law to insure titles and buy and sell mortgages in New York State. It is the Company's intention to limit its operations in New York State for the present to the Counties of Rockland and Orange.

Emery Roth, architect, is preparing plans for a thirteen-story apartment house for Albert Saxe on the plot which he recently purchased at northwest corner of Eighty-ninth Street and West End Avenue.

At a meeting of the Brooklyn Board of Real Estate Brokers held yesterday, the following resolution was passed:—"Resolved that the Brooklyn Board of Real Estate Brokers heartily approve and endorse the Marginal Railway bill as presented by Senator Thos. H. Cullen, and respectfully urge His Honor, the Governor of the State of New York, to favorably approve said bill."

Permission was given the Irish-American Athletic Club to place a mortgage of $10,000 on Celtic Park, located in Laurel Hill, Long Island City, and owned by the club, by Justice Kelly in the Queens County Supreme Court, Long Island City, yesterday.

RESULTS AT AUCTION.

AT 14 VESEY STREET.

By Joseph P. Day.

Broadway, 1,744 to 1,748, s e corner of 56th 131.9x122.7x120.2x88.7, seven-story Rockingham apartment house; adjourned to April 28.

125th St, 29 West, n s, 350 ft w of 5th Av, 20x99.11, five-story loft and store building; B. S. Weeks, trustee, against James Dailey et al.; C. J. McDermott, attorney; M. M. Friend, referee; due, $38,608.84; taxes, &c., $2,372.27; to the plaintiff for $30,000.

60th St, 210 East, s s, 142.2 ft e of 3d Av, 19.2x100.5, three-story dwelling; J. A. Trowbridge against Rose Abrahams et al.; T. H. Baskerville, attorney; E. S. Booth, referee; due, $9,269.92; taxes, &c., $863.10; to Eugene Rothschild for $12,000.

Amsterdam Av, 2,107, e s, 75 ft n of 164th St, 25x100, four-story flat and stores; withdrawn.

Suffolk St, 12, e s, 75 ft n of Hester St, 25x50, five-story tenement and stores; W. M. Martin, executor, against Morris Simon et al.; Cadwalader, W. & T., attorneys; H. E. Deming, referee; due, $19,065; taxes, &c., $504.50; to the plaintiff for $18,000.

Greene St, 78, e s, 101.2 ft s of Spring St, 25x100.1, six-story loft and store building; G. L. W. Einthrop et al., executors, against Sol Cohen et al.; Chalmers Wood, attorney; L. B. Gleason, referee; due, $47,177.02; taxes, &c., $370; to the plaintiff for $30,000.

By Herbert A. Sherman.

84th St, 507 East, n s, 117.6 ft e of Avenue A, 19.6x102.2, three-story dwelling; A. J. D. Heins against M. A. Smith et al.; Salter & S., attorneys; James Dunne, referee; due, $3,457.08; taxes, &c., $400.16; to the plaintiff for $3,500.

82d St, 518 East, s s, 273 ft e of Avenue A, 18.9x102.2, four-story tenement and stores; Ernst Zipse et al., executors, against Joseph Scher et al.; G. H. Hyde, attorney; I. D. Morrison, referee; due, $7,796.78; taxes, &c., $353.55; to the plaintiff for $6,000.

By D. P. Ingraham & Co.

118th St, 63 and 65 East, n s, 140 ft w of Park Av, 50x100.11, six-story flat; Baron de Hirsch Fund against Annie Koplik et al.; M. S. & I. S. Isaacs, attorneys; Wilbur Larremore, referee; due, $47,378.66; taxes, &c., $705.90; to the Gibraltar Mortgage Co., a party in interest, for $42,500.

AT 3,208 THIRD AVENUE.

By Henry Brady.

Katonah Av, 4,311, n w corner of 237th St, 25x85, two-story dwelling; M. E. Lowry against H. C. Simmonds et al.; Dean, T. & M., attorneys; N. T. Phillips, referee; due, $5,486; taxes, &c., $354.24; to the plaintiff for $6,000.

Katonah Av, 4,315, w s, 50 ft n of 237th St, 25x85, two-story dwelling; same against same; same attorney and referee; due, $5,827.78; taxes, &c., $744.22; to the plaintiff for $6,900.

Rockwood St, s s, 84.2 ft e of Walton Av, 30.9x45x25x55, vacant; A. B. Crossin against J. A. Woolf et al.; Action 3; Harold Swain, attorney; C. H. Murray, referee; due, $1,498.58; taxes, &c., $75; to the plaintiff for $100.

By J. H. Mayers.

East 148th St, 368, s s, 121.5 ft w of 3d Av, 25x112.11x irregular, six-story loft and store building; Lincoln Manufacturing Co. against Bronx Publishing Co. et al.; H. A. Blumenthal, attorney; J. R. Truesdale, referee; due, $9,001.51; taxes, &c., $1,250.85; subject to first mortgage of $48,000; to the plaintiff for $53,000.

Monticello Av, s e corner of Edenwald Av, 175x100; J. C. Eidt et al., against C. S. Terrett et al.; Coller & C., attorneys; C. Y. Palitz, referee; due, $6,527.07; taxes, &c., $1,277.42; to the plaintiff for $5,000.

By Joseph P. Day.

Katonah Av, 4,313, w s, 25 ft n of 237th St, 25x85, two-story dwelling; R. B. Gourlie et al., executrix, against S. L. Marran et al.; Action 2; Dean, T. & M., attorneys; F. S. McAvoy, referee; due, $5,827.78; taxes, &c., $744.22; to the plaintiff or $6,900.

By Herbert A. Sherman.

Morris Av, 1,046, e s, 130 ft n of 165th St, 20x92.6, three-story tenement; Imogene Whittlesey et al., executrices, against Meyer Harrison et al.; Daniel Burke, attorney; Isidor Wells, referee; due, $8,249.12; taxes, &c., $750; to the plaintiff for $7,500.

TODAY'S AUCTION SALES.

AT 14 VESEY STREET.

By Joseph P. Day.

60th St, 229 East, n s, 255 ft w of Second Av, 20x100.5; four-story dwelling; Jno. M. Bowers, trustee, &c. against Elizabeth Mando et al.; Middleton S. Borland, attorney, Jno. H. Corwin, receiver; due, $11,162.74; taxes, &c., $625.30.

116th St, 350 East, s s, 125 ft w of First Av, 16.8x100.11; three-story dwelling; Samuel Frankenheim et al. against Josephine Clauter et al.; Kantrowitz & Esberg, attorney, Max Altmayer, receiver; due, $7,620.96; taxes, &c., $178.19.

By Henry Brady.

116th St, 201 East, n s, 115 ft e of Third Av, 30x100.10, five-story tenement and stores; Minna G. Goddard against Beatrice S O'Connor et al.; Frederic de P. Foster, attorney, Charles E. Heylt, referee; due, $26,724.74; taxes, &c., $1,341.70.

By Jacob H. Mayer.

132d St, 221 West, n s, 245 ft w of Seventh Av, 15x99.11; three-story dwelling; Mary Woytisey against James H. Cruikshank et al.; L. S. Lewkowitz, attorney, Harry A. Goldel, referee; due, $8,935.23; taxes, &c., $205.70.

AT 3,208 THIRD AVENUE.

By Joseph P. Day.

Lots on Battners Lane, Sigma Place, Independence, Parlington, Netherland, and Riverdale Avs.; William L. Condit against Maurice Rose et al.; Elkhus, Gleason & Proskauer, attorneys; Joseph S. Klein, referee; due, $67,390.43; taxes, &c., $4,622.29.

135th St, 285 East, n s, 125 ft e of Lincoln Av, 25x100, five-story tenement; August W. Dell et al. against Jennie Tackney et al.; Herbert M. Teets, attorney.

By George Price.

Schofield St, 189, n s, east of City Island Av, 50x118, vacant; Louis F. W. Seifert against Mary A. Byles et al.; Frees & McEveety, attorneys; M. S. Schector, referee; due, $2,982.26; taxes, &c., $510.

THE BUILDING DEPARTMENT.

Madison Av, s w corner of 40th St, for a twelve-story store and offices, 54x120, fireproof; Lillia B. Hyde, 437 5th Av, owner; F. E. Townsend, 103 Park Av., architect; cost, $285,000.

161st St, n s, 140 ft w of Fort Washington Av, for two six-story apartments, 150x86.5; Hudson View Construction Co., 189 Broadway, owner; Young & Wagner, 1,204 Broadway, architects; cost, $300,000.

Eastern Boulevard, e s, 125 ft n of Fairmount Av, for a two-story frame dwelling, 20x27; Bentz Construction Co., John Bentz, 2,362 Westchester Av, President, owners; Anton Pirner, 2,069 Westchester Av., architect; cost, $3,500.

Alterations.

Items Under $5,000 omitted.

Avenue B, 95, to a four-story tenement store and lofts; J. Blum, 135 West 125th St, owner; J. Fisher, 25 Avenue A, architect; cost, $10,000.

43d St, 18 West, to three-story sleeping and receiving rooms; D. H. King, 10 West 43d St, owner; McKim, Mead & White, 101 Park Row, architects; cost, $15,000.

47th St, 228 to 230 West, to two four-story dwellings; J. P. and A. J. Morgan, premises, owners; J. Kraus, Flushing, N. Y., architect; cost, $12,000.

3d Av, e s, 176 ft n of 168th St, for a two-story brick brewery, 40.6x39; David Mayer Brewing Co., 3,560 3d Av, owner; M. J. Garvin, 3,307 3d Av, architect; cost, $8,000.

REAL ESTATE TRANSFERS.

WEDNESDAY, APRIL 14.

With name and address of purchaser and attorney. When attorney's name is omitted address party of the second part.

Manhattan.

MORNINGSIDE AV, w s, from 119th to 120th Sts, 163.5x127.4x161.10x150; West Side Construction Co. to Loron P. Bradley et al., New Rochelle, N. Y., April 14, (mtg $392,500;) attorneys, Stoddard & M., 128 Broadway $100

RIVERSIDE DRIVE, e s, 600.2 ft s of 127th St, 75x86; Alice G. Major to Dayton Building Co., Inc., 132 Nassau St., April 8, quitclaim; attorney, Louis Manheim, 302 Broadway $1

2D AV, 2,049, w s, 24.5 ft n of 105th St, 25x93.6; William H. Caldwell, Jr., to Nivlac Realty Corporation, 100 Broadway, B. & S., C. A. G., all liens, April 13; attorneys, Merrill & R., 100 Broadway..............$1

7TH AV, s w corner of 23d St, 98.9x75; Loron P. Bradley et al. to West Side Construction Co., 322 West 100th St., April 14; attorneys, Stoddard & M., 128 Broadway..........$100

SAME PROPERTY; West Side Construction Co. to Peter Doelger Brewing Co., 407 East 55th St, April 14, (mtg $60,000;) attorney, Title Guarantee Co., 176 Broadway......$100

12TH ST, n s, 402 ft e of 6th Av, 21.7x71x irregular; Livia Realty Co. to Domenico Cella, 124 West 13th St, (mtg $7,500,) all liens, April 14; attorney, Title Guarantee Co., 176 Broadway $1

28TH ST, s s, 150 ft e of Madison Av, 20.10x98.9; Raymond Carroll to Louis S. Burdett, 49 West 44th St, all title, April 9; attorney, Phelan Beale, 2 Wall St..................$100

52D ST, 344 East, n s, 90.6 ft w of 1st Av, 20x100.5x irregular; Louis Ehrhardt to Elizabeth, his wife, 349 East 52d St, all title, b. & s., Jan. 14; attorney, George R. Ehrhardt, 141 Broadway..................$1

56TH ST, 410 West, s s, 175 ft w of 9th Av, 25x91.2x25.2x94.4; Conrad Prehs to Wales Realty Corporation, 35 Nassau St, (mtg $16,000,) March 10; attorney, Albert Erdman, 35 Nassau St..................$100

73D ST, 213 East, n s, 185 ft e of 3d Av, 25x102.2; Rosie Hershkowitz to Jakob Hershkowitz, guardian of the Shenfield children, 6 Avenue C, (mtg $24,800,) all liens, April 12; attorneys, Kheel & Orenstein, 51 Chambers St..................$1

76TH ST, n s, 63 ft w of West End Av, runs n 36x w 5.4x n 13.2x n w 5.10x n 21.6x w 14.8x s 76.1 to street x e 23 to beginning; Hy. B. Platt to Charles W. Cannon, 323 West End Av, (mtg $14,000,) all liens, April 14; attorney, Lawyers Title and Insurance Co., 160 Broadway..........$100

97TH ST, 135 West, n s, 476 ft e of Amsterdam Av, 16x100.11; Ida Fansner to Catherine Wahl, 463 West 140th St, correction in deed, April 12 ....$1

100TH ST, 315 West, n s, 207 ft w of West End Av, 19x100.11; Camille H. and Peter Fogarty to Arnold B. Heine, 28 West 72d St, (mtg $26,500,) all liens, July 8, 1914 ....$1

107TH ST, 323 East, n s, 350 ft e of 2d Av, 25x75, (foreclosure, April 1;) Albert B. Unger, referee, to American Mortgage Co., 46 Cedar St, April 9; attorneys, Bowers & S., 46 Cedar St..................$17,000

132D ST, 122 West, s s, 250 ft w of Lenox Av, 16.8x99.11, (foreclosure, April 13;) Hy. D. Patton, referee, to Metropolitan Savings Bank, 59 Cooper Square East, April 14; attorneys, A. S. & W. Hutchins, 84 William St. $6,000

154TH ST, 254 and 256 West, s s, 212.6 ft e of 8th Av, 37.6x99.11; same to same, (foreclosure March 17,) April 13; attorneys, same. $35,000

154TH ST, 258 and 260 West, s s, 175 ft e of 8th Av, 37.6x99.11; same to same, (foreclosure March 17,) April 13; attorneys, same. $36,000

154TH ST, 248 West, s s, 287.6 ft e of 8th Av, 37.6x99.11; Maurice Goodman, referee, to Albany Savings Bank, Albany, N. Y., April 13; attorneys, Zabriskie, M., S. & K., 49 Wall St..................$36,000

154TH ST, 250 and 252 West, s s, 250 ft e of 8th Av, 37.6x99.11; same to same, (foreclosure March 17,) April 13; attorneys, same. $36,000

Bronx.

BATHGATE AV, n w corner of 172d St, strip 0.2 to n s Bathgate Place x s w 114.5x s 0.3 to street x e 114.5; Dennis Doyle et al. to William Finger, 1,619 Bathgate Av, March 23; attorneys, McLaughlin & M., 309 Broadway $1

BRIGGS AV, w s, 142 ft s of 197th St, 95.1x irregular; Howard Haviland to J. H. M. Construction Co., Inc., 1,415 Franklin Av, April 13; attorney, Title Guarantee and Trust Co., 176 Broadway..............$7,500

DE KALB AV, w s, 100 ft n of 208th St, 75x100; Patrick M. Burke to May F. Winghart, Brookton, Me., April 12, (mtg $5,000;) attorney, New York Title Insurance Co., 135 Broadway $100

GRAND BOULEVARD AND CONCOURSE, w s, 232 ft n of 184th St, 50x79x50x78.7; Joseph T. Murray to Samuel H. Golding, 101 West 141st St, April 14, (mtg $5,000;) attorney, Title Guarantee and Trust Co., 176 Broadway $100

INTERVALE AV, 1,200, —x—; Anna Scheer et al. to Newport Holding Co., Inc., 5 Beekman St, April 8, (mtg $12,000;) attorneys, Straus & D., 5 Beekman St..............$100

LEGGETT AV, 918, w s, 38.8x110.10x52.5x110; Emanuel B. Cohen, referee, to Herman L. Kruger, 2,355 Grand Boulevard and Concourse, April 13, (mtg $26,000;) attorney, F. H. Schwegler, 5 Beekman St..........$2,500

LEGGETT AV, n w corner of Kelly St, 40 x 110; Emanuel B. Cohen, referee, to Herman L. Kruger, 2,355 Grand Boulevard and Concourse, April 13, (mtg $34,000;) attorney, F. H. Schwegler, 5 Beekman St..$2,500

LOTS 162 and 163, map of 181 lots, Varian estate; Rosa Linck to Frank E. Linck, 1,659 Nelson Av, April 10; attorneys, Appell & T., 51 Chambers St..................$1

LOT 479, map of Section A of Vyse Estate; John D. Kroog to Louis W. Miller, 1,311 Southern Boulevard, April 13, (mtg $6,000;) attorney, Harry Robitzek, 2,808 3d Av..$100

PLOT begins at centre line of block between Trinity and Cauldwell Avs, distant 153.8 ft s of 160th St, 47.7x irregular; Ellsworth J. Healy, referee, to Jefferson Holding Co., 122 Bowery, March 30, 1915; attorneys, Strasbourger & S., 74 Broadway..........$500

SCHOFIELD ST, w s, 50 ft e land of George Byles, 150x Long Island Sound x119x—x 119 to beginning, City Island; Cora Barnett to Clarence E. Fleischman and another, April 14; attorney, R. L. Scott, 93 Nassau St $1

TREMONT AV, s s, 50 ft w of Marmion Av, 50x100; Merchants Realization Co., Inc., to Moses Lowenstein, 1,782 Bathgate Av, April 9; attorney, P. J. Dunn, 15 Broad St.....$1

WALTON AV, s w corner of 146th St, 100x100; Roderick Stephens to Olin J. Stephens, 125 East 146th St, March 22, (mtg $12,000,) attorney, O. J. Stephens, 220 East 138th St $1

WENDOVER AV, n w corner of 3d Av, 94.1x26x96.10x37; Caroline S. Bronconson et al. to Lottie B. Bronconson, Hicksville, L. I., Oct. 22, 1914; attorney, Joseph Steinert, Hicksville, L. I..................$1

3D AV, 4,062, e s, 33.6x100x82.8x100; John J. Hynes, referee, to Jacob A. Wolf, 41 West 70th St, Feb. 17, 1915, (mtg $21,000;) attorney, J. A. Wolf, 160 Broadway........$500

RECORDED MORTGAGES.

With name and address of lender and lender's attorney. Interest is at 5 per cent. unless otherwise specified.

Manhattan.

ALL PROPERTY rights, franchises, subways, ducts, &c.; Empire City Subway Co. to Bankers Trust Co., trustee, 16 Wall St, Jan. 1, due as per bond; attorney, C. T. Russell, 15 Dey St..................$205,000

MORNINGSIDE DRIVE from 119th to 120th St, 163.5x127.4x161.10x150; Loron P. Bradley et al. to West Side Construction Co., 322 West 100th St, April 14, prior mtg $365,000, due April 1, 1919, 6 p. c.; attorneys, Stoddard & M., 128 Broadway..............$27,500

PRINCE ST, s s, 50 ft e of Sullivan St, 22x—; Giacomo Manganaro to Giuliano Imperato et al, 851 Columbus Av, due Oct. 1, 1917, 4 p. c., April 7; attorney, A. C. Astarita, 320 Broadway $2,000

SAME PROPERTY; same to Giacinto Manganaro, 85 Classon Av, Brooklyn, April 7, due April 1, 1920, 4 p. c.; attorney, same.. $1,000

RIVERSIDE DRIVE, n e s, 342.2 ft n w of 158th St, 102.10x151.5, prior mtg $322,000; Podwil Realty Co. to Hubert Herzfeld, 948 Fox St, April 14, 3 years, 6 p. c.; attorney, Max Stern, 64 Wall St..............$20,000

2D ST, s s, 142.11 ft e of 1st Av, 20x105.11; Dora Bierman to Bowery Savings Bank, 128 Bowery, April 14, 5 years; attorneys, Cadwalader, W. & T., 40 Wall St.......$18,000

2D AV, w s, 74 ft n of 61st St, 26.5x —; Millie Salomon to Hebrew Orphan Asylum, 1,560 Amsterdam Av, April 8, 5 years; attorney, Lawyers Title Co., 160 Broadway.. $12,500

SAME PROPERTY; Millie Salomon to Vincenzo Ribaudo, 1,167 2d Av, prior mtg $12,500, April 8, due as per bond; attorney, Lawyers Title Co., 160 Broadway......$2,500

7TH AV, s w corner of 23d St, 98.9x—; the West Side Const. Co. to Title Guarantee & Trust Co., 176 Broadway, April 14, due as per bond $60,000

8TH AV, 223, w s, 50.9 ft n of 21st St, 22.6x100; Emma Connor to Clara M. Bryde, 29 Mount Morris Park West, March 26, due, &c, as per bond; attorney, Title Guarantee Co., 176 Broadway..................$17,000

27TH ST, s s, 225 ft w of 10th Av, 50x98.9; Albert E. Straker to Annie A. Conlson, 455 Fort Washington Av, April 8, due as per bond; attorney, Banton Moore, 1 Liberty St..................$18,000

53D ST, n s, 200 ft w of 9th Av, 25x100.5; Frank R. Schmidt to German Savings Bank, 157 4th Av, March 29, due April 9, 1920; attorney, Title Guarantee Co., 176 Broadway $13,000

76TH ST, n s, 63 ft w of West End Av, 23x—; Charles M. Cannon to Henry B. Platt, 535 Park Av, April 14, due as per bond; attorney, Lawyers Title and Trust Co., 160 Broadway $14,000

93D ST, s s, 275 ft w of West End Av, 50x141.8; Louise de l'Aigle Reese to Reuben L. Maynard and another, trustees, 46 East 41st St, April 14, 5 years; attorney, Lawyers Title and Trust Co., 160 Broadway...$88,000

94TH ST, n s, 182 ft e of Amsterdam Av, 14x100.8; Nora M. McCaffery to Emigrant Ind. Sav. Bank, 51 Chambers St, April 5, 3 years; attorney, Title Guarantee Co., 176 Broadway $5,500

Bronx.

BRIGGS AV, w s, 142 ft s of 197th St, 95.1x irregular; J. H. M. Construction Co., Inc., to Howard Haviland, 601 7th St, Brooklyn, April 13, 1 year, 5½ p. c.; attorney, Title Guarantee and Trust Co., 176 Broadway. $7,500

FRANCHISES, Conduits, Subways, &c. (mtg or deed of trust;) Empire City Subway Co. to Bankers Trust Co., 16 Wall St, (trustee,) Jan. 1, due as per bonds; attorney, C. I. Russell, 15 Dey St...(gold bonds.) $205,000

GRAND BLVD. AND CONCOURSE, w s, 232 ft n of 184th St, 50x79; Samuel H. Golding to James T. Murray, 74 West 69th St, (prior mtg $8,000,) April 14, due as per bond; attorney, Title Guarantee and Trust Co., 176 Broadway....$2,000

LORILLARD PLACE, e s, 40.3 ft n of 3d Av or 184th St, 31.4x100; George Kurzman and another to George M. Thompson, trustee, Bound Brook, N. J., April 12, 3 years, 5½ p. c.; attorney, Lawyers Title and Trust Co., 160 Broadway....$5,500

LORILLARD PLACE, e s, 21.7 ft n of 3d Av or 184th St, 18.8x100; George Kurzman and another to James Austin, guardian, 1,555 Avenue A, April 13, 2 years; attorney, Lawyers Title and Trust Co., 160 Broadway....$3,200

LOT 479, Section A of Vyse estate; Louis W. Miller to John D. Kroog, 1,496 Vyse Av, April 13, 3 years, 5½ p. c.; attorney, Harry Robitzek, 2,808 3d Av....$1,500

LOT 54, map of Flanagan estate; Christian Wieland to Matthias Mensch, 2,019 Powell Av, April 8, 3 years 6 p. c.; attorney, Frank Gass, Inc., 2,215 Westchester Av....$600

LOTS 20 and 21, Block C map of Dore Lyon, 50x125; Sidney B. Hickox to William H. Weygandt, 1,050 Greene Av, Brooklyn, April 8, 3 years, 6 p. c.; attorney, Frank Gass, 2,215 Westchester Av....$1,000

LOT 351, map of McGraw Estate; Dora Silbereisen to A. R. Kronn, 633 Eagle Av, April 12, due as per bond; attorney, Henry L. Silbereisen, 2,130 Haviland Av....$1

RIVERVIEW TERRACE, s w corner of Powell Av, 98x20; John J. Crilly to A. Hupfel's Sons, 842 St. Ann's Av, April 1, demand 6 p. c.; attorneys, Guggenheimer, M. & M., 37 Wall St....$1,100

SCHOFIELD AV, n s, 50 ft e of land of George Byles, 150 to Long Island Sound x 119x w — x119; Clarence Fleischman and another to Cora Barnett, 223 Warren St, Jersey City, N. J., April 14, due May 1, 1918, 6 p. c.; attorney, R. S. Scott, 93 Nassau St....$1,500

181ST ST, s s, 115.1 ft e of Honeywell Av, 65.3x78.1; Trojan Building Corporation to Henry D. Greenwald, 24 East 93d St, prior mtg $40,000, April 13, 2 years, 6 p. c.; attorney, C. C. Roberts, 27 Cedar St....$8,000

187TH ST, n e corner of Hoffman St, 27.7x118.3; Tripoli Realty Co., Inc., to Pasquale Mucci, 2,503 Hughes Av, prior mtg $17,800, April 2, due Nov. 20, 1918, 6 p. c.; attorney, John Santora, 261 Broadway....$3,500

RECORDED LEASES.

Manhattan.

CLINTON ST, 177, store floor and basement; Wolf Karnis to Jacob Goldberg, 177 Clinton St, 3 years from May 1, 1915....$684

WOOSTER ST, 23, store and cellar; Kate C. Smith to Ernst Bornheimer, 230 West 122d St, 3 years from May 1, 1915; attorneys, Fitch, M. & G., 32 Nassau St....$750

1ST AV, 181, all; Pietro Frinnefreddo and another to Rocco Riccobono, 181 1st Av, 5 years from May 1, 1915; attorneys, Polizzo & Co., 192 Broadway....$3,720

8TH AV, 2,591, corner store and basement; John S. Edwards to Joseph J. Moran, 307 West 133d St, 5 years from May 1, 1915; attorneys, Fitch, M. & G., 32 Nassau St....$2,000

57TH ST, 4 West, west store; August Heckscher to Anna Bruck, 14 East 60th St, 4 9-12 years from Sept. 1, 1914; attorney, Jacob Rieger, 257 Broadway....$5,000

125TH ST, 500 West, store and basement; John H. Bunger to James P. Droogan, 500 West 125th St, 7 years from May 1, 1915; attorney, Edward McBurghard, 111 Broadway....$1,800

129TH ST, 617 West, and 130th St, 622 West, all; F. MacDonald Sinclair and another to Thomas Lee, 617 West 129th St, 5 years from Jan. 1, 1915; attorneys, James Everards & B., 12 East 133d St....$2,500

Bronx.

183TH ST, 622 East, corner store; Alessandro Cilento to Enea Roberti, 2,393 Hughes Av, 5 1-12 years from April 1, 1915; attorney, M. Accardo, 409 East 116th St....$1,080

WESTCHESTER AV, 1,101, corner store; Adolph Suesskind to Abraham Goodman, 1,045 Hoe Av, 5 years from April 1, 1915; attorney, A. Goodman, 1,101 Westchester Av....$1,500 to $1,800

BEAR SWAMP ROAD, store; Millbrook Co. to Max Schaef, 366 East 156th St, 2 years from Jan. 1, 1915; attorney, A. Hupfel's Sons, 842 St. Ann's Av....$360 to $420

VAN NEST AV, 611, store; Marie Calo and another to Antonio Franco, 817 East 148th St, 3 years from April 1, 1915; attorney, Ebling Brewing Co., 160 St. Ann's Av....$360 to $384

MECHANICS' LIENS.

Manhattan.

BROADWAY, 2,182 to 2,186, and 77th St, 227 to 231 West; Superior Cornice and Skylight Works, Inc., against Eva J. Coe, owner; Lewis C. Van Riper, contractor.$230

NORFOLK ST, 134; Pleasant Iron Works, Inc., against Nathan Cohen, owner; Morris Goldberg, contractor....$419

10TH ST, 337 East; Louis Berger against Michael Garlick, owner; Max Lipsky, contractor....$50

11TH ST, 211 West; Edgar Luneschloss against Minna Aronson, owner; Jacob J. Aronson, agent and contractor....$20

13TH ST, 416 to 424 West; Edgar Luneschloss against William W. Astor, executor, owner; R. J. Francis, agent and contractor....$32

54TH ST, 205 West; Julius L. Engel et al. against Wohlfarth Realty Co, and Adam Urbach, owners and contractors....$184

157TH ST, 540 West; Diakin & Wald against Lamont Realty Co., owner and contractor.$42

Bronx.

MACLAY AV, s s, 132.8 ft e of Zerega Av, 18x92; Patrick J. Twomey against Daniel J. Daily et al., owners; Daniel Daily, contractor....$35

SATISFIED MECHANICS' LIENS.

Manhattan.

BROADWAY, 1,367; Jacob Rubin against Mary B. Averill et al., Jan. 21, 1915....$64

3D AV, 1,550 to 1,554; Empire Architectural Iron Works against Henry D. Greenwald et al, April 8, 1915....$88

116TH ST, s s, 80 ft w of Lexington Av; Herman First against David Yesky et al, March 15, 1915, by payment....$24

Bronx.

139TH ST, 588 East; Barnet Zam against Sarah E. Techt et al, Oct. 31, 1914....$344

LIS PENDENS.

Manhattan.

FULTON ST, 216; David S. Naugle against Emily A. Naugle et al., (action to impress trust, &c.;) attorney, E. E. Fay.

LOT 30½, Block 1,225, Section 4; Bessie A. McGuire against John M. Pinkney et al., (foreclosure of tax lien;) attorney, H. Yarm.

2D AV, 2,207; Fitch Gilbert et al. against Harris Kahn et al., (foreclosure of mortgage;) attorney, J. H. Seymour.

3D AV, 1,386 and 1,388, two actions; Thomas F. Kane against Catharine L. Kane et al., (actions to declare deeds void;) attorney, J. J. Lordan.

3D AV, 1,382; Thomas F. Kane against Matthew A. Kane et al., (action to declare deed void;) attorney, J. J. Lordan.

3D AV, 1,384; Thomas F. Kane against John L. Kane, (action to declare deed void;) attorney, J. J. Lordan.

19TH ST, 239 East; Wells P. Eagleton against Marie P. Bloom et al., (foreclosure of mortgage;) attorneys, Dayton & Bailey.

108TH ST, s s, 195 ft e of 1st Av, 50x100; Zachariah Hirsch et al., against Fannie Hirsch et al., (partition;) attorney, A. H. Schwarz.

144TH ST, s s, 334.11 ft e of 7th Av, 40.1x99.11; I. B. Realty Corporation against Isidor Bleiman et al., (foreclosure of mortgage;) attorney, L. S. Marx.

Bronx.

BATHGATE AV, 1,964; August Heil against Robert Clemens et al., (foreclosure of mortgage;) attorney, W. D. Cameron.

FOREST AV, w s, 100 ft s of 165th St, 22x91; also Lot 230, map of part of Trask Estate, adjoining 174th St Subway station; Amelia Cook against Elizabeth Wich et al., (partition suit;) attorney, G. Goodmann.

IRVINE St, e s, 100 ft n of Seneca Av, 24.9x100; Benenson Realty Co. against Joseph E. Dutey et al., (foreclosure of mortgage;) attorneys, Elfers & Abberley.

MORTGAGE LOANS.

SPECIAL FUNDS

$500,000 for Building Loans.

$10,000 to $250,000 for permanents.

MORGENTHAU JR CO
95 LIBERTY ST

A. W. McLAUGHLIN & CO.
MORTGAGES
128 Broadway, corner Cedar.

☞ Only office in New York engaged exclusively in mortgage negotiation on an extensive scale, insuring the advantage of a broad market.

ADVERTISEMENT.

NOTICE TO TAXPAYERS.

NOTICE IS HEREBY GIVEN THAT THE assessment rolls of real estate and personal property in the City of New York for the year 1915 have been delivered to the undersigned and that all taxes on said assessment rolls are due and payable as follows:

All taxes on personal property and one-half of all taxes on real estate are due and payable on

SATURDAY, MAY 1, 1915,

and the remaining and final one-half of taxes on real estate shall be due and payable on the FIRST DAY OF NOVEMBER, 1915.

All taxes become liens on the real estate affected thereby on the respective days when they bcome due and payable as hereinbefore provided, and shall remain such liens until paid.

The second half of the tax on real estate which is due on the first day of November may be paid on the first day of May or at any time thereafter, providing the first half shall have been paid or shall be paid at the same time, and on such payments of the second half as may be made in such manner prior to November 1st, a discount shall be allowed from the date of payment to November 1st at the rate of four per centum per annum.

No discount is allowed on personal tax bills.

Penalty on unpaid taxes on real estate begins June 1st and December 1st; on unpaid personal taxes June 1st.

Taxes are payable at the office of the Receiver of Taxes in the Borough where the property is located, as follows:

Borough of Manhattan, Room 200, Municipal Building.

Borough of the Bronx, 177th St. & Arthur Av.

Borough of Brooklyn, 236 Duffield St.

Borough of Queens, Court Sq., L. I. City.

Borough of Richmond, Borough Hall, St. George.

FRED'K H. E. EBSTEIN, Receiver of Taxes.

REAL ESTATE AT AUCTION.

WEDNESDAY, APRIL 28TH.
ABSOLUTE AUCTION SALE
At 14 Vesey St., at 12 noon.
No. 526 East 12th St., 25x103.3.
Full particulars from auctioneers.

MORGENTHAU JR CO
95 LIBERTY ST

MANHATTAN—FOR SALE OR TO LET.

ALL OF NEW YORK

Real Estate Security Co.'s property to be sold on Saturday will need careful, conscientious management. As our office is located near most of it we solicit the management from those who purchase.

M. M. HAYWARD & CO.,
100th Street & Broadway.

BROOKLYN—FOR SALE OR TO LET.

In Best Section Flatbush; Restricted

11 R., 2 Baths. 50x100. Garage privilege. Quick sale desired, price right. Terms. Owner, J. H. Dickinson, 1475 B'way, N. Y.

FLATBUSH STUCCO! $4,250

$1,000 under price through builder's loss. All improvements. Beautiful street; 3 minutes from Ave. J. Sta. Brighton "L." Rent-like terms. Send for photos. OTTO SINGER, E. 18th St. and Av. K, Brooklyn.

QUEENS—FOR SALE OR TO LET.

EVERY LOT A WATER FRONT

JAMAICA BAY

L. I. R. R. runs through the property. 30 minutes to Manhattan.

ENTIRELY DIFFERENT from anything ever put on the market. Cannot be duplicated or imitated.

LOTS $375 to $500; $50 down, $10 monthly.

KEEP YOUR BOAT AT YOUR DOOSTEP.

HAMILTON-ON-THE-BAY

Room A, 11 John St., New York.

At Douglaston Park.

Houses for sale, $6,000 to $15,000; bargain prices; easy terms; also for Rent $50 to $100 per month.

J. W. DOOLITTLE, Woolworth Bldg., 'Phone 7294 Barclay.

MODERN COTTAGE.

7 rooms, large, light, and airy; all improvements; ground enough for vegetables, fruit, berries, and chickens; quiet, restricted neighborhood; 30 minutes' ride; $100 cash, balance $18 per month; one month free to responsible party. C. Colt, 243 West 34th St.

Business Men, Attention!

Beautiful home overlooking L. I. Sound; every modern improvement; highly restricted neighborhood; 3 minutes' walk to station and beautiful sandy bathing beach; only 30 minutes from Herald Square; must have $500 cash at once; balance easy terms. A. STEPHENSON, 243 W. 34th St.

BELLE HARBOR COTTAGE 22 ROOMS 100 FEET FROM OCEAN ALL FURNISHED

Steam, hot and cold water in all rooms; large dining room; **suitable for boarders;** rent $1500 season.

SNOWBER & SMITH, 2190 B'way, N. Y. C.

WESTCHESTER—SALE OR TO LET.

Builders' Opportunity or Investment.

59 Restricted, fully developed lots, best section Mount Vernon, for sale. Would exchange for desirable Manhattan income property or residence vicinity Wykagyl Country Club, New Rochelle.

★ O'CONNOR & McCANN ★

221 Huguenot St. Tel. 594—New Rochelle, N. Y.

LARCHMONT MANOR

Right on deep water front; beautiful views. An elegant furnished residence, 14 rooms, 3 baths, electricity, gas, hot water heat; ideal appointments; fireplaces, large verandas, &c.; large shaded grounds, shrubbery; garage. **Rent for season $2,200, for year $3,000.**

JAMES D. McCANN

221 Huguenot St. Tel. 451 New Rochelle, N. Y.

A BARGAIN—SUBURBAN HOME

17 rooms, 4 baths, 6 toilets; steam heat, gas, electricity, piazzas, sleeping porch, river views, lawns, gardens, trees, nearly three acres; stable, garage; block from Broadway. Station six minutes; trolley; cost $80,000; sell for $35,000. Liberal terms, or will rent. Kennard, Tarrytown, N. Y.

AT MOUNT VERNON, N. Y.

FOR SALE OR RENT, FURNISHED.

12 Room Corner House and Garage, half acre lawn and garden spot; high ground, Chester Hill, near station. Price $20,000, mortgage $17,000; rent $1500.

Anderson Realty Co., Tel. 585 Mt. Vernon.

Absolute Sacrifice Little Cash Needed **5 ACRES**

Modern half stone dwelling, 14 rooms, 3 baths; stable, poultry house; beautiful views, high elevation; excellent neighborhood; fruit orchard, shrubs; station 10 minutes' walk.

FOX REALTY COMPANY, 22 East 42d St.

WESTCHESTER COUNTY

In Its Entirety,
SOUND—HUDSON—HILLS
Fish & Marvin 527 5TH AV.

NEW ROCHELLE

Attractive Summer rentals in furnished homes, near water front and in beautiful section near golf course.

MATTHEW DRUMMOND,
Huguenot St. Tel. 3242. New Rochelle.

LONG ISLAND—FOR SALE OR TO LET.

LYNBROOK RESIDENCE PRICE REDUCED

Big bargain for one desiring an elegant residence, 10 rooms, 2 baths, garage, outbuildings, abundant trees; one acre; 210 feet frontage. Levy Bros., 189 Montague St., Brooklyn.

Old-Fashioned Farm House

12 rooms and bath, 2½ acres of land, near deep water; 1½ hours out; also ½ acre building plot, near water; bargains. Stephen Yates, 243 West 34th St., N. Y.

SHORE FRONT ESTATE

Directly on shore, 3 acres, beautiful rolling land; sweeping views; fine beach; dwelling 9 rooms; improvements; garage; commuting distance. Price $12,000. Terms.

THEODORE S. HALL, 47 West 34th St.

KENSINGTON, GREAT NECK

Owner will sell plot of 8 lots on Arleigh Road for $1,000 less than real estate company asks for adjoining plots in this fine residential park. Part cash, balance easy terms. Kenneth Gardner, 54 Wall St.

REAL ESTATE AT AUCTION.

MORTGAGEE'S SALE
TILTON MILLS

MEETING STREET, VALLEY FALLS, R. I.
FRIDAY, APRIL 16, 1915

at 12 o'clock noon on the premises.

Three tracts of land, containing about 5½ Acres.

MODERN BRICK COTTON MILL

Situated on the BLACKSTONE RIVER.

1050 LOOMS and other machinery required for the manufacture of

COLORED AND FANCY COTTON GOODS

Electric Power.

Arrangements can be made for a portion of the purchase price to remain upon mortgage.

For particulars see notice of sale in Providence Daily Journal, March 19th, 26th, April 2d, 9th, and 16th; and New York Telegraph March 19th, 26th, April 2d, 9th, and 15th; or inquire of the undersigned.

ARTHUR M. ALLEN, Trustee.

GREEN, HINCKLEY & ALLEN, Attorneys
816 Industrial Trust Co. Building
Providence, R. I.

REAL ESTATE.

Wm. A. White & Sons

Real Estate

announce their removal to

46 Cedar Street
(Twelfth Floor)

QUEENS—FOR SALE OR TO LET.

SEE Kew Gardens FIRST

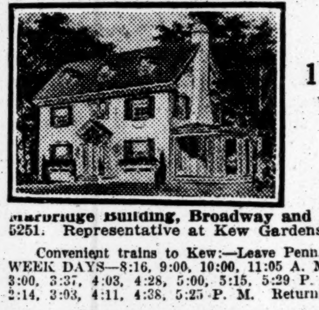

Surrounding Kew Gardens Station, In the Beautiful Hills of Kew.

15 Minutes from Herald Square

Via Penn.-L. I. Electric Express Service.

ARTISTIC NEW HOUSES.

Ready for Occupancy.

$8,500 to $22,500, on Convenient Terms.

For details address JOHN J. BRITTON, Marbridge Building, Broadway and 34th St., N. Y. Telephone Greeley 5250 and 5251. Representative at Kew Gardens office at Kew Gardens Station every day.

Convenient trains to Kew:—Leave Penn. Station, 33d St. and 7th Av., via L. I. R. R., WEEK DAYS—8:16, 9:00, 10:00, 11:05 A. M., 12:30 (12:48, 1:10 Saturdays only), 1:24, 2:06, 3:00, 3:37, 4:03, 4:28, 5:00, 5:15, 5:29 P. M. SUNDAYS—8:24, 9:57, 11:17 A. M., 1:08, 2:14, 3:03, 4:11, 4:38, 5:25 P. M. Returning at frequent intervals.

LONG ISLAND—FOR SALE OR TO LET.

RIVERSIDE ESTATES

35 Min. from Broadway.

TRAINS 40 DAILY

TO LONG BEACH
10 MINUTES

INQUIRE
RIVERSIDE ESTATES,
ROCKVILLE CENTRE, L. I.

NON-RESIDENT OWNER

Must sell attractive home at Oyster Bay; best section; modern 9-room house, every convenience, garage for 3 cars, large plot of land, forest trees, flowers and vegetable gardens; only 500 feet from harbor and bathing; delightful water views, walking distance from station; great bargain; price $12,000; call for pictures and maps.

Theodore S. Hall, 47 West 34th St.

Long Term Leases

for industrial sites on remarkably advantageous terms in Long Island City, the very heart of New York's industrial centre; 8 minutes to Times Square; great transit facilities; the Barge Canal Terminal adjoining property. Ravenswood Holding Co., 1 Madison Ave. Tel. 730 Gramercy.

WANTED—A GOOD NEIGHBOR.

A client, owning adjoining property, will sell 15 acres, 300 feet sound front, high bluff, 1½ hours out; a bargain for a desirable neighbor.

Stephen Yates, 243 West 34th St., N. Y.

NEW JERSEY FOR SALE OR TO LET.

Montclair N. J.

New York's most beautiful suburb; 15 miles from Broadway; 120 trains daily; 600 feet elevation; pure air and water; social and athletic clubs, schools of admitted superiority; properties for sale $5,000 upward; houses for rent, unfurnished, $40 per month upward, furnished, $60 per month upward; illustrated booklet B upon request. Telephone Montclair—3261

Frank Hughes-Taylor Co.
REAL ESTATE BROKERS
Hughes Bldg. Montclair, N. J.

BARGAIN

Price $5,500, Including Garage.

$500 cash required; for business reasons must sell. This house is on a large plot and is nearly new, is up-to-date and modern; has seven large rooms and cozy inglenook, with open fireplace; large closets, sanitary gas kitchen, tiled bathroom, large piazza.

Location within 30 minutes of New York, with good transportation. Schools, clubs, churches, &c. All the conveniences; sewer, water, gas, electricity; high elevation.

This is not a speculative house, but was built by owner by day's work for his own occupancy. Full particulars and permits.

H. D. HOUSE,
1328 Broadway, City.
'Phone, 380—Greeley. Room 516.

ON THE SHREWSBURY

AT MONMOUTH BEACH

A brand new stucco bungalow, living room 24x13, large dining room, kitchen, 3 bedrooms, and bath first floor; 2 bedrooms and bath second. All improvements, including gas range, electric lights, etc. Lot 75x150; within a minute walk of shore and clubhouse. Price low for quick sale.

J. W. DOOLITTLE,
Woolworth Bldg. 'Phone 7294 Barclay.

GLEN RIDGE, NEW JERSEY,

House to rent, unfurnished, in good order, twelve rooms, two baths; fine piazzas, shaded grounds. Desirable location convenient to Lackawanna Station. Rent One Thousand Dollars per annum. References, No Agents. Address Owner, Post Office Box 1069, New York.

MONTCLAIR Beautiful brick veneer residence, **$9,500** large living room, dining room, pantry, kitchen, 6 bedrooms, 2 baths, billiard room, solarium, sleeping porches, excellent location.

$10,000 Colonial residence, 9 rooms, 2 baths; large plot; fine shade. May be seen Sundays from 11 to 3.

Murdoch, op. Lackawanna Ter. Montclair.

Summer ASBURY PARK DEAL ALLENHURST **Homes**

European War creating great demand for COTTAGES. Make your selection early. Complete list. Send for booklet "T."

FERGUSON & SON 711 Mattison Av. Ph. 392. Asbury Park, N. J.

NEW JERSEY—FOR SALE OR TO LET.

Bargain, $6,700, Easy Terms

Beautiful Permanent Home 13 ROOMS

NEAR THE WATER.
PLOT 100 BY 160 FEET.

Very convenient to Express Station. 51 MIN. NEW YORK CITY ON LACKAWANNA R. R.

Parquet floors, open fireplace, electric light, steam heat, laundry. Fine verandas. SELECT NEIGHBORHOOD; HEALTHIEST SECTION NEAR N. Y.; ELEV. 700 FT. SUPERB VIEWS; BEST OF BOATING, FISHING, AND BATHING; ALL CITY CONVENIENCES; SCHOOLS, CHURCHES, COUNTRY CLUB.

Write, call or 'phone for Pictures and Plans.

R. F. BARNES, 170 B'way, N. Y.
Tel. 1521 Cort.

Your Rent Will Buy

This attractive craftsman house, 7 large rooms and 2 baths; steamheat; large open fireplace, built-in furniture; in the hills of New Jersey, only 32 minutes out. Send for photo, floor plans and free tickets to inspect.

E. W. BILL, JR.
50 Church St., Room 178. Tel. Cortlandt 8748.

For Sale, Rent or Exchange

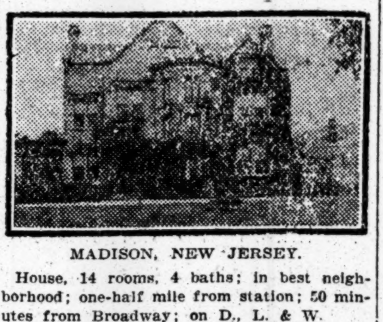

MADISON, NEW JERSEY.

House, 14 rooms, 4 baths; in best neighborhood; one-half mile from station; 50 minutes from Broadway; on D., L. & W.

29 Crescent Road, Madison, N. J.

FRUIT FARM EXTRAORDINARY

Near Newburgh; prime condition; 8 acres grapes, yielding 20 tons; 3 acres finest strawberries; 2 acres raspberries; 175 apples, 500 pears, 100 cherries, 100 plums, 50 quinces, 250 peaches; short haul to boat landing. Handsome house (photo here), 10 rooms, bathroom, steam heat, Kewanee system; $9500.

ALLABOUGH & SON 150 NASSAU ST., NEW YORK.

CHARMING COUNTRY ESTATE

18 miles out; less than hour by train or auto; splendid roads; 20 acres; highly developed lawns, orchards and land; see photos of very attractive house, every city improvement; gardener's cottage; very large garage, barn; great quantities fruits; stream; wonderful shrubbery; big shade; would be bargain at $15,000. Owner says close it for $12,000.

ALLABOUGH & SON 150 NASSAU ST., NEW YORK.

CHARMING COMMUTING HOME

In Madison, the unsurpassed all-year residential town; 6000 population; very best living conditions; this new house is superior architecture and construction; immense native shade; large rooms; 4 bedrooms, 2 baths; superior location. $6500; particularly good house; specially low price; photos sent.

ALLABOUGH & SON 150 NASSAU ST., NEW YORK.

FISHING PRESERVE.

125-acre Estate. Less than one hour Manhattan; beautiful 30-acre deep lake, well stocked, in centre of property; two houses; $13,500. No duplicates of this choice bargain.

ALLABOUGH & SON 150 NASSAU ST., NEW YORK.

REAL ESTATE.

A New Industrial City
MANUFACTURERS

An Industrial Terminal

In the Heart of New York City
The Home of Famous Manufacturers

LOOSE-WILES BISCUIT CO.
AMERICAN EVER READY CO
BRETT LITHOGRAPHING CO.
MARK CROSS CO., and Others

FACTORY SITES

FOR RENT FOR SALE

LOWEST RATES FOR POWER
INSURANCE AND RENT.
TRUCKING ELIMINATED
ABUNDANCE OF LIGHT.

Unequalled Shipping Facilities
Modern Fireproof Buildings

Erected to meet the requirements of desirable tenants

Telephone Murray Hill 7505

Write 30 East 42d St., New York City

DEGNON TERMINAL

GATEWAY TO WORLD'S GREATEST MARKETS

LONG ISLAND—FOR SALE OR TO LET.

ENTRANCE TO KENSINGTON.

Write today for
information about
Kensington-
Great Neck.
Rickert-Finlay Realty Co.
Tel. 5600 Greeley. #1 W. 34th St.

NEW YORK STATE—SALE OR LET.

FOR A RETIRED MAN

of modest means I have the choicest country home property I've seen sacrificed in years; $8,000; cost late owner $20,000; call or write

Howard Goldsmith, 110 West 34th St.

CONNECTICUT—FOR SALE OR TO LET.

Southfield Point

ON THE SOUND
AT STAMFORD
Waterfront Properties
FISH & MARVIN, 527 5th Av.

REAL ESTATE FOR EXCHANGE.

ATTENTION, BROKERS, OWNERS!

We have some of the best income properties, showing large returns; most desirable locations Brooklyn, consisting of avenue store properties and new elevator apartments; also steam heated and cold water flats to exchange; brokers protected. LEVY BROS., 189 Montague St., Bklyn.

CITY HOUSES TO LET—UNFURNISHED

GRAMERCY PARK SECTION

111 EAST 19TH ST.

Four-story private dwelling; twelve rooms and three baths; all imp'ts; excellent order. INNES & CENTER, 30-32 EAST 20TH.

BROOKLYN.

Beautiful Brick Houses

FOR RENT, $30.

Semi-detached brick and stone, 7 rooms, bath; elegantly decorated; send for booklet. MANAGER, 60A Liberty St., N. Y. Phone Cort. 2552.

COUNTRY HOUSES TO LET—Furnished.

Furnished, $900 for Season.

House; 5 master bedrooms and 2 baths, 3 servants' rooms and bath, 400 feet deep water; good harbor; 1½ hours out, North Shore.

Stephen Yates, 243 West 34th St., N. Y.

TO LET FOR BUSINESS PURPOSES.

FOUR BARGAINS IN OFFICE SPACE

42d Street Building, 30 East 42d Street—12th floor, Madison Avenue side; 640 square feet; choice space. Lease from May 1, 1915, to May 1, 1916.

Charles Building, 43d Street and Madison Avenue—About ¼th of a floor, 528 square feet; from May 1, 1915, to January 1, 1916. Exceptional light and floor plan.

U. S. Express Building, 2 Rector Street—Corner suite, 5th floor, about 650 square feet. Lease from May 1, 1915, to January 1, 1916. Fine offices for Lawyer.

St. James Building, 1,133 Broadway—9th floor, north light, 420 square feet. Lease May 1 to January 1, 1916

Can arrange longer term lease on any of the above where desired.

Submit all offers to

DEAN WIDNER, 52 Vanderbilt Avenue,
—OR—
'Phone, Murray Hill—4496.

We've something new and superior in office lighting—the new Nitrogen Electric Lamp combined with indirect lighting. Call and see what it means to you.

41 Park Row & 147 Nassau St.

Junction Park Row, Spruce and Nassau Sts., Opposite City Hall Park.

OFFICES TO LET. Bldg. 16 stories high. 3 sides open on 3 streets.

Modern Building Continuous Service

Apply E. A. TREDWELL, on premises.

20 E. 42d St. between 5th & Madison Avs.

LOOK AT THESE
OFFICES—LIGHT & NEW
RENTS $10, $18, $25 AND UP.
One Office, 50x20; Very Desirable.
Inquire Superintendent, 2d floor.

6 Ave. STORES at 42d Street

TO LEASE AT 753 SIXTH AVE. TWO SMALL STORES & LOFTS OF ENTIRE BUILDING. Immediate Possession. LOW RENTAL

Apply FRED'K FOX & CO., 14 WEST 40TH ST.

TO LET FOR BUSINESS PURPOSES.

In the Heart of Financial District

Lord's Court Bldg.

27 William Street
Cor. Exchange Pl.

Under new and efficient management

THIS IS TENANTS' YEAR. Come and make us an offer for space you need. The most liberal terms will be made to those furnishing A 1 references.

Offices Single or in Suites

Every modern convenience; 8 high speed elevators. Service of highest standard.

Renting agent on Premises. Phone 333 Cortlandt.

PEASE & ELLIMAN
Agents
55 Liberty Street

STUDIO

Just off 5th Ave., below 59th St.

PROMINENT BUSINESS CENTER

To Lease for a Client in a
New Modern Elevator Building.

Top Floor, About 24 x 60.
Excellent Natural Light.
A1 Location for Artist or High-Class Photographer.

Apply 2601 BROADWAY, or
Telephone 1300 Riverside.

CANDLER BUILDING

Times Square

OFFICES

PECULIARLY SUITED TO ARCHITECTS & ENGINEERS

One unequaled space of 2,000 sq. ft. on 23rd floor, with 60 ft. of unobstructed north light. Rent reasonable.

SMALLER OFFICES

to meet your needs.

O. D. & H. V. Dike,
AGENTS, ON PREMISES,
220 WEST 42D ST.

EXCEPTIONAL LIGHT

Upper floors in 12-story building; light four sides; lofts 71 x 90; fireproof, sprinklers, freight and passenger elevators; steam heat, etc.; mfrs. or printers. Other light lofts for light or heavy manufacturing, 50 x 90 and 50 x 150. Brokers or office of E. W. BLISS BUILDINGS, 312 East 23d St.

NEW JERSEY—FOR SALE OR TO LET.

Extraordinary Opportunity

THE BANKING DEPARTMENT
State of New York

Offers at private sale over 1000 parcels of real estate located at GRANTWOOD, MORSEMERE, LEONIA, HUDSON HEIGHTS, PALISADE, and EDGEWATER, New Jersey (about opposite Grant's Tomb), consisting of modern houses and bungalows and high-class building lots.

Bargain Prices Prevail

The above properties are owned by two corporations in process of liquidation, and the extremely low prices are calculated to bring quick sales and hasten the closing of the companies' business.

Liberal terms. Title guarantee policies furnished free with all sales.

Now is the time to purchase,

while the range of choice is greatest.

For full information address

BENJ. D. HAIGHT, Special Deputy Supt. of Banks
601 TIMES BUILDING, NEW YORK CITY

TO LET FOR BUSINESS PURPOSES.

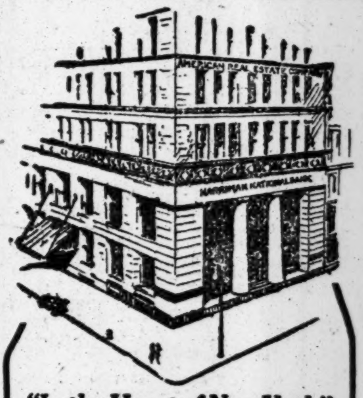

"In the Heart of New York"

Service

must be the determining factor in the selection of an office-home. With good service there will always be found the best of equipment and as a natural sequence to the careful management which provides these, the class of tenants—the *atmosphere* of the Building—will be of the highest grade.

Harriman National Bank Building
Fifth Avenue at 44th Street
under ARECO management

is guaranteed the above essentials in a superior degree.

For space and all particulars see the Building Manager, or address

American Real Estate Company
527 Fifth Ave., New York

Cotton Sample Rooms

Excellent light; well located at

35 South William St.

Near Broad St.; entrance also on Stone St. Also adapted for export or import offices. Good elevator service. Possession now; reasonable rent. On premises or

E. S. Willard & Co
Phone 5989 Hanover 52 William St

BROOKLYN.

Stores To Let

NEW BUILDINGS, JUST COMPLETED.
MYRTLE & PUTNAM AVS.
RIDGEWOOD

Good Chance for Any Business
Busiest Thoroughfare in Brooklyn.

LOUIS GOLD,
44 Court Street. Tel. Main 7050.

NEW JERSEY.

FACTORY BUILDING

For Rent—Beginning May 1, 1915.

MAGNIFICENT FACTORY, now occupied by the National Casket Company, Third and Grand Sts., Hoboken, New Jersey.

This is a large and commodious factory, containing engine, boiler, and fully equipped as a woodworking plant.

The factory building is now thoroughly equipped with shafting and pulleys and two complete dry kilns, making it especially adapted for a woodworking concern. The shafting, pulleys and kilns are now owned by the present tenant, but can be bought cheaply.

The above property is also for sale, and can be bought on very reasonable terms.

Apply to PEIRCE & HOOVER,
Prudential Bldg., Newark, N. J.
Attys. for the Estate of John McLaren, Dec'd.

APARTMENTS TO LET—Unfurnished.

QUEENS.

$21 to $45 a Month

3, 4, 5 & 6 Rooms & Bath
NOW READY FOR OCCUPANCY.

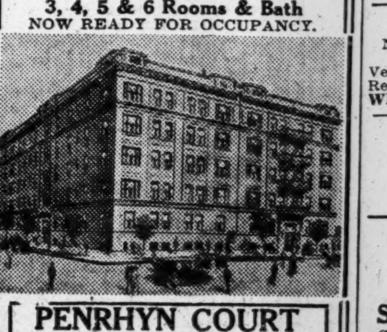

PENRHYN COURT and OBAN COURT

20 MINUTES FROM MANHATTAN
AT HAYES AV. AND 25TH ST.
ONE BLOCK SOUTH of JACKSON AV.

Steam heat, hot water, electric light, Janitor service, telephone in each apt. HOW TO GO: From Manhattan end of Queensboro Bridge at 59th St. & 2d Av., take Jackson Av., Flushing, or College Point Trolley direct to 25th St. and Jackson Av.

THE QUEENSBORO CORPORATION
Bridge Plaza, North, Long Island City.
Telephone Astoria 801.
Renting Office, Jackson Av. & 25th St.
Telephone Newtown 1214.

APARTMENTS TO LET—Unfurnished

West Side, Above 110th Street.

SUPERIOR APARTMENTS
5 Rooms, 2 Baths
7 Rooms, 3 Baths
8 Rooms, 3 Baths
10 Rooms, 3 Baths
ATTRACTIVE RENTALS

435 Riverside Drive
Southeast Corner 116th Street
Overlooking Hudson River.

Modern Fireproof Building.

The Collosseum

Admirably arranged suites; ample closets; all rooms exceptionally large and light; every comfort and luxury at moderate cost.

Also to Sublet at

The Regnor

601 WEST 115TH ST., COR. B'WAY
Three Very Desirable Apartments.
4, 5 & 7 ROOMS AND BATHS
AT ATTRACTIVE RENTALS.
Apply Supt., on Premises, or
PATERNO BROS., INC., Owners & Builders.
JOSEPH PATERNO, Pres.
601 W. 115th St., Cor. Broadway.

"THE ENDYMION,"

352 WEST 117TH ST.,

near Park, close to transit; 6 and 7 rooms; full service; home house; tenants stay years; rents very low to right families; only $45 to $57.50. Supt. or

WILCOX & SHELTON,
2,107 7th Ave., at 125th St.

THE RIVERCLIFF,

628 West 151st Street.
TO SUBLET.

4 AND 5 ROOMS. Very Moderate Rental House, just completed; adjoining Riverside Drive. Apply on premises or

KEMPE & CO.,
87th St. and Broadway. Tel., Schuyler—5610.

BROCKTON 661 WEST 180TH ST. N. E. COR. B'WAY.

5 SPACIOUS FRONT ROOM APARTMENT. Hardwood Floors Thru-out. Near Subway. High-Class Elevator Apt. Rent $50.

Knap & Wasson Co., 4,249 B'way. (181.)

The West Point & Annapolis Court,

575 Riverside Drive—634 W. 135th. Five, six, seven, eight large rooms. New high class elevator Buildings. Most beautiful view and location, best services guaranteed, $60-$80. Concessions. Supt.

MANHATTAN—West Side.

CHATILLION

94th St.
Riverside Drive.

A House of Superior Excellence.

7 8 extra large light rooms, elegantly decorated.

Every modern convenience; unexcelled view of the beautiful Hudson to lordly Palisades; conveniently located to 96th St. Subway Express Station and All Surface Cars.

$1,300 to $1,800

Best Kept House on the Drive.

H. W. KRUMWIEDE, JR.
2232 7th Ave. Tel. Morningside 3323.

THE OSBORNE

205 WEST 57TH ST.

Apartment of 14 rooms, attractively arranged, having 5 master bedrooms with separate bathrooms. The servants' quarters are exceptionally fine and complete.

Can be seen by appointment.

ALSO ONE EIGHT-ROOM APARTMENT WITH 2 BATHS.

DORILTON

MAGNIFICENT STRUCTURE.

Unusual sunny exposure. Express subway station 100 feet away. Free electric light and refrigeration. One each of 7 and 9 room vacancies at $2,000 and $3,500. See resident superintendent.

BROADWAY & 71ST ST.

IRVINGTON HALL
355 West 51st St.

Just completed, handsomely finished, modern fireproof elevator apartment house, consisting of two, three, and four room apartments, with bath, kitchens and kitchenettes; block to Subway and "L"; rent, $35 to $55.

"IMPERIAL ARMS"

5 rooms, $50; 7 rooms, $70; now vacant.

RIVERSIDE DR., COR. 138TH ST.

Attractive Corner Apartments

Near 86th St. "L" & Subway Stations.
9 ROOMS, 2 AND 3 BATHS.

Very High Class House; Selected Tenants; Rents Very Reasonable, Inc. Electric Lights.

WILLIAM R. WARE. B'way & 86th St.

Skylight Studios

5 West 16th Street
Bachelor Apartments
$30 to $60

MANHATTAN—East Side.

MALVERN HALL.

FACING GRAMERCY PARK
Studios & Studio Apartments.

Greatly reduced rentals. Desirable Studios, also two room and bath apartments, with maid service.

INNES & CENTER, 30-32 EAST 20TH ST.

27-29 EAST 27TH ST.

Desirable apartments of 3 rooms and bath; open plumbing, steam heat, electric light. RENTS LOW; POSSESSION MAY 1. Also large studio on top floor, with north light, rent $600.

Cruikshank Company, 141 Broadway.

734 3D AVE.,

S. W. Corner 46th St.
THIRD FLAT TO LET,

seven extra large, light rooms and bath; rent low; possession May 1.

CRUIKSHANK COMPANY, 141 Broadway.

Mortgage Loans.

Forty-five cents an agate line.

Money, small amounts to loan on private dwellings; Manhattan; no agents. A. C. Smith, executor, 34 Pine St.

City Property.

Thirty cents an agate line.

Manhattan—For Sale or To Let.

$500 cash buys elegant two-family house, 13 rooms, latest improvements; near subway station; one apartment pays nearly all expenses. A. B., 53 Times Downtown.

MARK RAFALSKY & CO.,
56 West 45th Street. Tel. Bryant 7848.

Rents Collected; Property Managed.
Firm of L. J. Carpenter, 25 Liberty St.

Accessible subdivisions wanted anywhere for immediate selling. Baker, 7 East 42d.

Bronx—For Sale or To Let.

Claremont Av.—Vacant corner plot ready for improvement will be sold at a slaughtering price to settle estate. Address Estate, 83 Times Downtown.

Beautiful dwelling, 25x130, detached; 8 rooms, bath; every improvement; near Concourse; big bargain. Wilker Realty Co., 1,281 Franklin Av

Brooklyn—For Sale or To Let.

An Ocean Parkway Bargain.—Eleven rooms, 2 baths; stone tile roof; 30 by 150 fireproof garage; mortgage to suit; price, $17,000. Attorney, 123 Times Downtown.

Richmond Borough—For Sale or To Let.

Three-room furnished bungalows at seashore to let, $100 per season; commutation, $5.25; less than one hour from Battery; also lots for sale. Address Fox, 205 East 9th St. Phone Orchard 3767 or New Dorp 449 W.

Real Estate Wanted.

Having a large office and plenty agents, I want to have lots, plots, and farms, free and clear, to sell on commission basis. G. Rampolla, 192 Bowery, New York City.

Would like owner of lot, 50x100, to build garage, from 145th to 181st St., west side; will rent for term of years. W 163 Times.

City Houses to Let—Furnished

Handsome residence on Convent Avenue; beautifully furnished; all improvements; cool, comfortable; rent June 1st to Sept. 25th, $700.
F. R. WOOD, W. H. DOLSON CO.,
Broadway and 80th St.

City Houses to Let—Unfurnished.

Dwelling, 25 West 11th St.—Steam heat, straight lease, newly decorated. Get Summer rent. Caretaker. Goodale, Perry & Dwight, Inc., 1,133 Broadway, at 26th.

To Let for Business Purposes.

Thirty cents an agate line.

Lofts up to 20,000 square feet, each; separate buildings, one to four stories; low rentals; excellent shipping; all classes of help; can fill practically any demand for factory space, large or small. J. B. Fisher, 242 Broadway, Brooklyn. 'Phone 3564 Wms.

Sublet largest part of most desirable office, first floor mercantile building, at 4th Av. and 23d St.; one-quarter rent to desirable tenant for slight services in return; free use of phone and furniture. Telephone 4481 Gramercy. Mr. Lloyd.

Unusual opportunity for small manufacturer; opposite all shipping; three lofts, 22x85 each; will separate; $25 and $30 each monthly; West St., near Cortlandt. Apply 143 Liberty St., Room 636.

19 East 32d St.—Light parlor store, 15'x64', with good show windows; rental $1,800; no restaurant or lunch room. Apply to Wm. A. White & Sons, 46 Cedar St. Telephone John 5700.

Large, well-lighted loft to let; 16,500 square feet; sprinklered; lowest rate of fire and liability insurance; eighth floor; 387 4th Av., New York.
Apply Manufacturers' Building Co.

223 Lexington Av.,
Adjoining 34th St. Store.
Very reasonable rent.
Ashforth & Co., 11 East 42d St.

Desirable store, 20x45, Fordham Road, University Av. junction. Inquire afternoons. H. D. Vogt, 2,553 Decatur Av. Tel. 2225 Fordham.

Sublet—Splendid outside office mahogany furniture; telephone and stenographer optional. Suite 1,208, 110 West 40th. Tel. 3632 Bryant.

40th St., 8 West, new 20-story building.
OFFICES 229 SQ. FT TO 4 600 SQ. FT.
Ewing Bacon & Henry, 101 Park Av.

Two mahogany-furnished offices with waiting room, stenographer, telephone; view Hudson River. Room 1,375, 50 Church St.

Desk room, Woolworth Building; stenographer, phone, boy; references; $15. D 215 Times Downtown.

Sublet, part of office or desk room; Wilson Bldg; write or call. Room 515, 1,270 B'way.

Offices to let—Transit Bldg. & Annex, 7 E. 42 St. & 10 E. 43 St. Homer Foote, Jr., Agt.

Lofts, offices, showrooms. Rothschild Realty Co., 98 5th Av. Phone 4990 Chelsea.

Sublet part of office or desk room; excellent location; first floor. 816 Broadway.

Light, parlor floor store, 23x85; high-class business location. 924 Madison Av.

Desk room to let. Inquire Rooms 1,111 and 1,112 Singer Building.

Desk room; stenographer, telephone. Evening Post Building, 20 Vesey St., Room 401.

Wanted for Business Purposes.

Wanted—600 square feet, Broadway or 5th Av., for office and light manufacturing, (silk underwear.) M 328 Times Downtown.

Property Out of the City.

Thirty cents an agate line.

Westchester—For Sale or To Let.

For Sale.—New 9-room concrete, hollow tile dwelling; gas, electric light, hot water heat, hardwood floors, open fireplace, tubs, sanitary plumbing; river view; 5 minutes to station; lot 50x124; price $7,500; cash $1,500; also same style cottage, 7 rooms, $7,000. James L. Taylor, Agent, Dobbs Ferry, N. Y. 'Phone 124.

For Sale at Dobbs Ferry.—In a most desirable section, overlooking the Hudson River, a modern stucco house, 12 rooms and bath, heat, gas, laundry; grounds 50x116; can be purchased at less than cost; urgent necessity for selling. James L. Taylor, Agent, Dobbs Ferry, N. Y. 'Phone 124.

FOR SALE, 360 ACRES, BREWSTER, N. Y. For gentleman's home, farm, institution, most desirable site, location; views. Remodeled farm house, managers, tenant houses, cattle barns, outbuildings, pond, brooks, springs. For sale at less than value of buildings. Daniel Freedman, Owner, 206 Broadway.

PELHAM MANOR ON THE ESPLANDE,
9-room house, large plot, $75
per month or will sell.
ASHFORTH & CO., 11 East 42d St.

Distinctive country houses, Westchester County. Rousseau Realty Co., 2 East 23d St.

New houses in Van Cortlandt Terrace. Rollins Bros., cor. Broadway & Oakmont Av.

Distinctive country houses, Westchester County. Rousseau Realty Co., 2 East 23d St.

Larchmont.

Come and see homes and bungalows at Larchmont. Leo Bugg. 40 West 32d St.

New Rochelle.

New Rochelle.—Fine, large house; garage; plot 108x150; five minutes all conveniences; bargain; $14,000; reasonable terms. Telephone 1277 New Rochelle or 3844 South or M 210 Times Downtown.

Scarsdale.

HOMES AND ESTATES
FOR SALE OR RENT.
ANGELL & CO., SCARSDALE, N. Y.

Long Island—For Sale or To Let.

FREEPORT WATER FRONT.
Bungalows and houses, $3,000 up; also building lots on Randall Bay and Woodcleft Bay; low prices; easy terms. Send for particulars, John J. Randall Co., Freeport, L. I.

CHICKEN FARM, 45,000 sq. feet; full price $350, $20 cash, balance $1 per week; one hour and half from city. C. EDWARD, 243 West 34th St.

FOR LOW COST, high-grade bungalows, visit Brightwaters; Booklet 3 on request. T. B. ACKERSON CO., 1 West 34th St., N.Y.

All the houses to rent at Edgemere and Far Rockaway. Write for full particulars. Andrew McTigue Co., Far Rockaway.

Homes for rent in the Pines.
Brentwood Realty Co., 1 West 34th St.

New York State—For Sale or To Let.

To rent for the Summer season, Maple Grove, Cape Vincent, N. Y., a Colonial house, furnished or unfurnished, 12 rooms and bath, 2 verandas, large lawn and grove, waterfront; located on the St. Lawrence River, 10 minutes' walk from the village. C. E. Dezengremel, 147-149 Court St., Watertown, N. Y.

SURROGATE NOTICES.

BAUMANN.—In pursuance of an order of Honorable Robert Ludlow Fowler, a Surrogate of the County of New York, notice is hereby given to all persons having claims against GUSTAV BAUMANN, late of the County of New York, deceased, to present the same with vouchers thereof to the subscriber at her place of transacting business, at the office of her attorneys, Pinney, Thayer & Van Slyke, No. 32 Nassau Street, in the City of New York, on or before the 14th day of May next.—Dated New York, the 28th day of October, 1914. EMILY G. K. BAUMANN, Executrix. PINNEY, THAYER & VAN SLYKE, Attorneys for Executrix, 32 Nassau Street, New York City.

Property Out of the City

Thirty cents an agate line.

New Jersey—For Sale or To Let.

$3,000 ON EASY TERMS
and permanent mortgage $6,000 buys year round
Colonial Home;
plot 160x175; three minutes to express station Lackawanna Railroad, 51 minutes out;
10 ROOMS, 3 BATHS;
Craftsman interior, paneled walls, beamed ceilings, parquet floors; 850 feet elevation; above mosquito zone; boating, bathing, fishing, stores, schools, climate; purchaser to select interior decorations and exterior colors;
$49.50 MONTHLY
pays total cost on entire investment, including interest, taxes, insurance, and water. For full information, photographs, &c., address Owner, Box 421 Times Downtown.

ORANGE COUNTY FARM FOR RENT.
Situated at Harriman, N. Y., Erie R. R., 40 acres tillable land, 20 acres now cultivated for seeding; spring lake, woodland, 150 tons ice, two cows, one horse, forty chickens, pig, running water; house new, all modern improvements; references required; must have capital to purchase livestock, wagons, machinery, and tools; about $650; ideal place for duck and chicken raising. Address M. J., care Harriman P. O., N. Y., or Room 1,608, 120 West 32d St., opposite Gimbel Bros.

Move to beautiful Glen Ridge, N. J.; healthiest place within commuting distance from New York; very comfortable home for sale; ten rooms, two baths, all modern improvements; only $2,000 cash; write or call for details. Owner, Room 908, 1,270 Broadway, New York.

NATURE LOVERS RETREAT.
Picturesque 5-room bungalow in the Cedars on hill at Mountain View, overlooking river, elevation 427 feet; glorious scenery; large rustic porch; open fireplace; including plot $775; terms; commutation 13c; short run Erie or Lackawanna. Room 324, World Building; 'phone 4309 Beekman.

Furnished house on North Shrewsbury River; 10 minutes by auto from Red Bank station or Sandy Hook boat; 13 rooms, 3 baths; large stable, gas, electric light, and steam heat; 200-foot waterfront on bluff overlooking river and ocean; dock, boathouse, and boats. Y 322 Times Annex.

SUMMER HOMES.
ASBURY PARK
ALLENHURST
DEAL
CALVERT & SHUBERT,
222 Main St., Asbury Park, opposite Depot.

For Rent.—Delightful home, modern in every way, on one of Ridgewood's best residential streets, with refined surroundings; plot 100x250; shady lawn, brook, garage; modern dwelling of 9 rooms in A1 condition. S. S. Walstrum-Gordon & Forman, Ridgewood, N. J. Phone 555.

Upper Montclair.—Eight-room house, fine condition; opposite golf grounds; steam, gas, electricity; screened porch; garage; $40 month. Address 538 Grove St., Upper Montclair.

MONTCLAIR.—Auction sale number of choice lots, Mountain Av. and Warfield St., Upper Montclair, Saturday, 17th, 3 P. M. Particulars Charles Nutting, Prudential Building, Newark, N. J.

A big farm on Lackawanna R. R., 2 miles from 2 stations, on macadam road; 462 acres, all under cultivation, fine soil; to be sacrificed by executors; unusual colonization possibilities. E. E. Slocum, 141 Broadway.

BOGOTA, N. J.
Two modern dwellings, up-to-date in every respect, open fireplaces, hardwood floors; garage; rent $55 monthly. W. H. Cane, Woolworth Building.

Bungalows and cottages; all modern improvements; large plots; excellent location; exceptional quality and price; would rent to intending buyers. Smith-Singer Co., Ridgewood, N. J.

To let at Madison for season, furnished house, 15 rooms; front 3 acres; all conveniences; high; trolley; 3 minutes to station. Room 1,925, 154 Nassau St., New York.

Cranford, N. J. houses; large plots; rent $24 to $50; sale $2,800 up; easy terms; all imps.; near sta.; com't'n 10½c. Shaheen, 364 Lincoln Av., Cranford.

Fine sixteen-room house, opposite Grant's Tomb, overlooking Hudson River, on bluff; sale or lease. C. Stack, 406 Lafayette St.

$75 monthly rents fine ten-room house in Northern New Jersey, 45 minutes out; every convenience. N 45 Times.

Connecticut—For Sale or To Let.

For rent, 16 room house, 15 acres, 1¼ hours from city, overlooking Sound, 1 mile distant; 7 master's bedrooms, 5 bathrooms, 1 lavatory; electric light; gardener's cottage; garage with bedrooms; icehouse stocked; gardens planted, vegetables, flowers, fruits, berries; tennis court; excellent water; golf and country clubs convenient; fresh cow; two men; furnished and equipped. Address
F. S. Williams, 115 Broadway.

Near-by Connecticut inland and shore front acreage. John Crawford, 7 East 42d St., New York.

Pennsylvania—For Sale or To Let.

FOR RENT.
Bungalows; private lake; all conveniences; close to railroad and supplies. Norman Hoffman, Marshalls Creek, Pa. Post Office East Stroudsburg, Pa., R. F. D. No. 2.

Real Estate—Out of City.

Apple and cherry orchard, 8,000 trees full bearing; located at station with storage warehouse; sale or exchange for income property or first mortgages; equity, $35,000. Allomont Orchard, Lo Lo, Montana.

Real Estate for Exchange.

Houses and lots exchanged for income property or acreage; fine income investments. Piquet, 354 Fulton St., Jamaica, L. I.

Country Property

Thirty cents an agate line.

To Let—Furnished.

An ideal healthy Summer home for children; shady lawns, fruit gardens, barn, 10-room house, electric lights, city water; near trolley; Middletown, N. Y.; tennis lawn. Particulars 127 West 83d St.

Country Houses Wanted.

Seven, eight rooms, near bathing beach; commuting distance; June first to October first; give full particulars. Gleichman, 126 West 46th St.

Apartments to Let

Unfurnished.

Thirty cents an agate line.

West Side.

Sublease six-room apartment until September, 1916; annual rental $1,500; will take $1,300; two bedrooms, sitting room, dining room, kitchen, servant's room, two baths; 89th, near West End; highest references. 2882 Riverside, 9 till 12 for appointment; no agents; vacate any time.

2, 3, AND 4 ROOMS,
Unfurnished, $40 to $75; furnished, $50 to $90.
POINCIANA, 120TH ST. AND AMSTERDAM AV., overlooking Columbia Campus.
Supt. on prem., or Bing & Bing, 119 W. 40th.

Sublet, unfurnished, five-room apartment, facing Riverside Drive; new ten-story building; exceptional value. Superintendent, 148th, Riverside Drive.

To sublet, very desirable 6-room apartment in West 90's; convenient to all transportation lines; all outside rooms; high-class residential section. W 153 Times.

BACHELOR APARTMENTS,
308-310 West 15th St.
2 rooms and bath, $32.
Ashforth & Co., 11 East 42d St.

20th, 422 West.—Unobstructed view; opposite college grounds; delightful in Summer; convenient in Winter; 4-5 rooms, bath; $38-$40; no children; owner in charge.

Rio Grande, 15 Fort Washington Av., near 157th St. Subway station, a step from Broadway; 2, 3, 4 rooms; every improvement; $82 to $50.

87th St., 59 West.—First floor; six large rooms and bath; steam heat; $70. Lewis B. Preston, Inc., 165 Broadway.

92d St., 251 West.—7 to 9 rooms, 2 baths, $1,650 up. Lewis B. Preston, Inc., 165 Broadway.

177th St., 500 West.—3 to 5 large rooms overlooking park; $23 to $35; elevator, electric light, telephone.

Bennington, 817 West End Av., s. w. cor. 100th St., 6-7-8 rooms, 2 baths, $900 to $2,000.

Sublet.—Eight-room apartment, 410 Riverside Drive, 113th St., (103.) Y 340 Times Annex.

153d, 262 West.—A1 three, four room apartment; latest improvements; reasonable.

182 West 58th St.—An apartment most attractive; 14 rooms and 5 bathrooms.

Five large rooms; select elevator apartment house; rent $50. 608 West 139th.

838-844 Riverside Drive; near 158th St.; 6 and 7 rooms; $780 to $1,100.

East Side.

APARTMENT TO LET, 1,142 Madison Ave.—Seven rooms and bath; all light; elevator and hall service; rent $60. Inquire of janitor.

Madison Av., Corner 85th.—7 large, light rooms, steam heat, $45; 1,139 Madison Av., 6 large rooms, $35.

Madison Av., 924.—2-3 rooms, high-class, light housekeeping, $40-$50.

Brooklyn.

St. James Place, 224, (near Fulton.) Exceptional 6-room apartment; $42; two flights; resident Superintendent. Golden Realty Co.

Apartments to Let

Furnished.

Thirty cents an agate line.

West Side.

CATHEDRAL PLAZA,
100 Cathedral Parkway,
110th St. and Col. Av.
2 & 3 ROOMS SPECIALLY ATTRACTIVE
with private bath and kitchenette, nicely furnished, $40-$55 up monthly.
Complete outfit—Dishes, silver, cooking utensils.
SPECIAL CONCESSIONS
on lease and unfurnished to October 1st.
Near Subway and "L"; must be seen to be appreciated. Phone River. 3970.

A.—A.— THE WILSONIA.
225, 227, 229 West 69th St., near Broadway.
1 room and bath, $25 up.
2 rooms, bath, kitchenette, $40 up.
3 rooms, bath, kitchenette, $45 up.
By month or year.
Exceptionally clean apartments; no objectionable tenants.
Phone, elevator service; maid service optional.
Near Subway, "L," and Surface Cars.
REFERENCES ABSOLUTELY ESSENTIAL.
Superintendent on premises. Phone 9920 Col.

THE VAN DYCK AND SEVERN,
Broadway, (Amsterdam Av.,) 72d to 73d St., overlooking Sherman Square, offer apartments, furnished, of six and eight rooms and two baths; possession about May 5. Manager, 175 West 72d St., Telephone Columbus 3547.

307 WEST 79TH STREET,
near Riverside Drive; tastefully furnished apartment of eight rooms and two baths; southern exposure; reasonable rental. Apply to Superintendent on premises.

Entire floor; private house, two large, beautifully furnished rooms, bath, kitchen; splendid colored cook available. 237 West End Av., near Riverside Drive, 72d St. Subway.

Attractive 5-room modern apartment; shower, bath, elevator; off Riverside Drive; large, cheerful rooms; sublet furnished, Oct. 1. 315 West 99th St. Apt. 21.

Will sublet apartment, three elegant rooms, furnished or unfurnished; private entrance. Apply Harperly Hall, 64th and Central Park West.

Handsomely furnished suites, with bath kitchenette, in doctor's private residence; perfect appointments; reasonable. 449 West 23d St., London Terrace.

Riverside Drive, 528, opposite Claremont Inn; attractive, sunny 4 rooms, elevator apartment; electricity, shower; immaculate; April-September; $52.

110th, 509 West.—Beautifully furnished five-room apartment, all front, light, and airy; near Subway; immaculate; seen mornings.

39TH ST.,
52 WEST.
2 LARGE ROOMS & BATH, beautifully furnished in mahogany; 'phone, electricity

GRANT COURT,
610 W. 113th, near Riverside Drive, 5-6 room, beautifully furnished; high class. Fischer.

Attractive six room and two bath corner apartment; elevator; fireproof building. 225 West 80th St.

113th, 507 West.—Sublet spacious 4-room apartment, completely furnished. Inquire office.

Handsome four-room apartment; sublet to October; 98th, near Drive. N 65 Times.

Beautiful two-room suite; southern exposure; cleanliness; $45 monthly. 205 West 78th St.

86th, 200 West.—5 furnished light rooms; May-October. Schuyler 5200. Gilmore.

East Side.

Apartments to let, furnished or unfurnished; high-class hotel service; Summer prices now in effect; restaurant; two rooms and bath, furnished, $40 monthly and up.
Hotel Oxford, 35 East 27th St.
Hotel St. Louis, 34 East 32d St.

Will sublet my two rooms, kitchenette and bath suite on 49th St., near 5th Av., to desirable tenant; long or short period; antique furnishings. By appointment. Dew. Phone Murray Hill 3178.

FACING GRAMERCY PARK.
Attractively furnished one-room and bath apartment; maid service; to sublet.
INNES & CENTER, 30-32 East 20th.

To sublet, furnished, 2 rooms and bath; quiet and cool; telephone, hall service; $40. The Westmoreland, 100 East 17th St.

58th St., 5th Av.—Beautifully furnished apartment, 6 rooms, bath, month, longer; immediate possession. Phone Murray Hill 8422.

Boarders Wanted

Twenty-five cents an agate line.

East Side.

11TH, 29 EAST.—Large and small rooms, running water; excellent table; moderate.

15TH, 210 EAST, (Stuyvesant Park.)—Double, single rooms; excellent table, home cooking; telephone.

36TH, 138 EAST.—Attractive, sunny, large rooms; conveniences; excellent meals; refined; references.

37 EAST 53D ST.
References.

MADISON AV., 165.—Large, small rooms; private bath; one block 34th Subway.

West Side.

7TH AV., 2,053, (123d.)—Airy, nicely furnished rooms; hot water; home cooking.

11TH, 138 WEST.—Two medium sized rooms; excellent table; telephone.

16TH, 20-22 WEST.—Large, small rooms; unexcelled board; telephone; table guests.

57TH, 325 WEST.—Large, small rooms; excellent table, southern exposure; best accommodations; references.

64TH, 115 WEST.—Large room; suitable for one or two; excellent table; moderate.

68TH, 67 WEST.—Communicating rooms; southern exposure; small room; continuous hot water.

68TH, 74 WEST.—Double, single rooms; private baths; $7-$14 up; Southerners accommodated, families.

71ST ST., 62 WEST.—DOUBLE, SINGLE ROOMS; PRIVATE BATHS; STEAM, ELECTRICITY; SUMMER RATES.

71ST, 108 WEST.—Large and small rooms; comfortably furnished; house and table good.

73D, 136 WEST.—Attractive rooms; good table; homelike; parlor dining room; references.

73D, 112 WEST.—Rooms, with board; elevated and Subway express; references.

76TH, 127 AND 129 WEST.
ROOMS; EXCEPTIONAL TABLE; REASONABLE.

76TH, 249 WEST.—Attractive rooms; parlor dining; references.

79TH, 114 AND 182 WEST.—Unusual and attractive pensions, with large parlors, tea room, and lounge; steam heat; private telephones. Booklet on request.

79TH, 122 WEST.—Attractive large rooms; private bath; electricity; excellent table; references.

80TH, 106-108-110 WEST.—A satisfactory home for refined people; new, high-type furnishings; pure food; wholesome, generous well-balanced meals; references.

82D, 124 WEST.—(Graycourt) now opened for transients and permanent residents; attractive; modern; references; write for booklet.

83D, 17 WEST.—High class Jewish house; excellent table; home surroundings; table guests.

82D, 174 WEST, (The Little House.)—Large, small rooms; comfortable, homey; table guests.

86TH, 114 WEST.—After April 17, large and small room; references.

89TH, 306 WEST.—Refined Jewish home can accommodate couple or gentlemen; references.

140TH, 455 WEST.—Large room, adjoining bath; electricity, closets; unexcelled cuisine; reference.

143D, 515 WEST.—Single room; gentleman; private family; refined home, surroundings; excellent table; references. Apply elevator boy.

145TH, 613 WEST.—Large room, southern exposure; running water; good meals; telephone.

149TH, 544 WEST, (near Broadway Subway.)—Beautiful Riverside; nicest, healthiest section; "Audubon," select family hotel; first-class accommodations; very reasonable rates. Tel. 2757 Audubon.

THE EVELYN LODGE.
Charming family hotel of highest order.
Grand location; 20 min. Broadway, 5c. fare.
Lovely furnished rooms, suites, every comfort.
Excellent chef and service; separate tables.
Delightful atmosphere; worth investigation.
Weekly $9-$12 per adult, with meals.
71 Central Av., St. George, S. I.
Take Subway, "L," or trolley to South Ferry.

THE WOODBURY, 855 Riverside Drive.—Two blocks north 157th Subway; wonderful grounds.

Country Board

Thirty cents an agate line.

Westchester County.

HIGHCLIFFE HALL HOTEL, Park Hill, Yonkers—Spring and Summer engagements now made; spacious dining room; unexcelled home cooking; river view. W. E. Robinson, 2161 Yonkers.

New Jersey.

Hotel Francis, 65 Prospect St., East Orange, N. J.—A quiet, restful family hotel, in most desirable section; rates moderate; tennis courts free; eight minutes to station.

TRUELL COURT, Central Av. and 4th St., Plainfield, N. J.—Well-furnished rooms, with or without bath; excellent table; moderate price.

Country Board Wanted

Thirty cents a line.

Two gentlemen want one or two rooms near seashore; Staten Island preferred; state particulars. N 118 Times.

Automobile Exchange

Thirty-five cents an agate line.

Locomobile 6-38, '14 model; 4-passenger baby tonneau; splendid condition; only run 7 months; electric starter and lights; all extras; owing to circumstances, will sell for $3,200, (new $4,400;) no dealers. For particulars, P. R., Times Harlem.

Chalmers six-cylinder 1912 seven-passenger touring car. Excellent mechanical condition; will demonstrate. Reasonable; no dealers. New York Secret Service Bureau, 1777 Broadway.

PACKARD 1913, 48-5 PASS.
PACKARD 1914, 38-5 PASS.
Ran less than 3,000 miles; cars good as new.
KARP, 1,790 BROADWAY. 9869 Col.

For Sale—Delauney Belleville limousine, 4 cylinder, 20 horse power; in excellent condition. May be seen at garage, 177 East 73d St. Want offer.

Hupmobile (1913) touring car, in excellent condition throughout and fully equipped; no reasonable offer refused. Hupmobile Agency, 1,190 Fulton St., Brooklyn.

Pope-Hartford, 1912 model, 50 h. p., seven-passenger touring car; in fine condition throughout, $500. J. Diuguid, 1,190 Fulton St., Brooklyn.

For Sale.—White, 30 horse power, 1914 roadster; special body; rumble; driven 1,700 miles; $1,500, or will exchange for touring car. Phone 7986 Plaza.

Don't overlook this bargain; $600 takes 1912 Lozier Briarcliff speedster; just overhauled. Peter de Julio, 146 Troy Av., Brooklyn, N. Y.

Rebuilt and guaranteed White trucks and taxicabs. The White Company, 1,877 Broadway. C. A. Smith, used car dept.

Locomobile, 40, touring; electric lights, starter; reasonable. Saunders, 1,382 Prospect Av., Bronx.

Packard late 1912 30 touring and limousine; sacrifice; price $1,125. Columbus 9869.

Automobiles for Rent.

EGIDI AUTO SERVICE
Pierce-Arrows, Packards, Renaults,
By Hour, Day or Week.
Special Rates Monthly and Yearly Contracts,
Phone 774 Circle. 123 West 52d St.

PACKARD AUTO SERVICE.
Monthly, Weekly, Daily.
Specialty, Week-end Trips.
Gilbert, 1780 Circle.

Delivery motor cars for rent by the week or year; continuous service guaranteed. Lippard-Stewart Motor Sales Co., 1,790 Broadway.

Elegant Renault Landaulet for rent to responsible parties; monthly or season; owner drives; best of references. Address, Zula, 234 E. 58th St., City.

Beautiful Stevens, six, seven pass., car for rent, hour, day, weekly; with my own chauffeur. Tel. Stevens 947 Murray Hill.

Beautiful Packard touring $2.50 hourly, $300 monthly; owner drives; references. Harlem 6818.

Packard, Pierce Arrow, 1915 cars, to rent by month and year. Karp, 1790 Broadway. 9869 Col.

Elegant Renault 7-passenger landaulet. Garnier, 211 West 82d. Phone 4360 Schuyler.

Automobile Supplies.

Modernize your car! Equip it with Starting, Lighting, Detachable Wire Wheels. High-Grade Mechanical, Electrical Repairs. Jesco Company, 245 W. 55th St. Circle 1558.

Automobiles Wanted.

Franklin Sedan, first-class condition; state age, mileage run, price wanted, etc. C 54 Times Annex.

Packard wanted, 7-pass. touring, 1914; good condition; give particulars. A 268 Times Downtown.

Chevrolet 1914 wanted; full particulars; must be bargain for cash. D 213 Times Downtown.

Wanted, seven-passenger touring, American make, 1914 model. Franklin, 90 8th Av.

Will pay highest prices for Packard, Pierce-Arrow cars. Karp, 1,790 Broadway. 9869 Col.

Automobile Instruction.

WEST SIDE Y. M. C. A., 302 W. 57th St. Largest and Best School in U. S. Send for Booklet and Pass to Visit School. Tel. 7920 Col. Special class for women.

Furnished Rooms

Twenty-five cents an agate line.

East Side.

15TH, 105 EAST, (opposite Union Sq. Hotel, Subway express, Apt. 94.)—Parlor, bedroom, tiled bath, piano, electricity, elevator, telephone; handsome fireproof building; bachelor; $10.

21ST, (43 Gramercy Park.)—Single, en suite; private baths; breakfast served in rooms.

27TH ST., (Cor. Madison Av.)—Fireproof; telephone in every room; rooms with hot and cold running water; $6 and $7 weekly; with private bath, $8, $9, and $10 weekly. Hotel Madison.

45TH, 22 EAST.—Large, sunny room with private bath; exceptional house; breakfast optional; small room.

34TH ST., 46 EAST.—Elegant room, with bath, electricity, $6.50; another, $4.

38TH, 10 EAST.—Large, small rooms and suites, with bath; elevator.

55TH, 83 EAST.—LARGE, LIGHT ROOMS; ALL CONVENIENCES.

56TH, 83 EAST.—Elegant rooms, bright, modern. Greatly reduced prices. French teacher's house.

56TH, 75 EAST.—Newly furnished rooms; elevator; floor; exclusive surroundings; meals if desired.

IRVING PLACE, 14.—Front rooms; box-spring beds; tiled bathrooms; absolute cleanliness.

PRIVATE FAMILY wants gentleman roomer; high-class apt. Phone Mad. Sq. 2602. Holcombe.

West Side.

12TH, 61 WEST.—Attractive front, alcove room; also single and connecting rooms; telephone.

12TH, 124 WEST.—Large, nicely furnished room, telephone; references.

18TH, 140 WEST.—Neatly furnished rooms; southern exposure; private house; telephone; reference.

32D ST., (Off Broadway, New Hotel Strand.)—Large, light rooms, with private bath, $9, $10, $12 per week; same rate for one or two people in room; some rooms at $7 per week.

32D, (Bet. B'way and 5th Av.,) Hotel Aberdeen.—Rooms with private bath, $10 per week; same rate for 1 or 2 persons in room.

47TH, 31 WEST.—Beautiful front room; elegant bathroom; steam; electricity; elevator; select.

47TH, 1 WEST.—Elegant room; private bath; electricity, steam; select.

47TH, 11 WEST.—Unusually attractive parlor floor; other rooms; all modern conveniences.

53D, 62 WEST.—Attractive double room; private bath; medium and small rooms.

55TH, 329 WEST.—Nicely furnished room; kept clean; quiet house; references; telephone.

55TH, 101 WEST.—Most attractive rooms; running water, telephone, southern exposure. Collins.

55TH, 101 WEST.—Nicely furnished rooms; heat, running water. Collins.

57TH, 260 WEST.—Large, light rooms; modern conveniences; Subway, elevated; references. Hammond.

58TH, 122 WEST.—Doctors, bachelors; up-to-date suite; other splendidly furnished, sunny, large, small rooms; perfect accommodations.

66TH, 130 WEST.—Exceptionally large, clean rooms, $4-$7; Subway, elevated. Pearson.

68TH, 71 WEST.—Beautiful, large rooms; $4, $5, $7; perfectly kept; references.

71ST, 282 WEST.—Large, small, sunny rooms; hot, cold water; references; suitable physician.

72D, 248 WEST.—Beautiful rooms; also parlor floor; table guests. Tel. Columbus 1894. References.

72D, (West End, 257.)—Private house, large rooms; $6 up; gentlemen. Columbus 806.

72D, 122 WEST.—Desirable rooms; private baths; parlor suite; electricity; fine table.

73D, 153 WEST.—Large and small, attractively furnished rooms; telephone; electricity; Subway express.

74TH, 102 WEST.—Large and small rooms; private bath, electricity; board optional.

75TH, 104 WEST.—Two exceptionally pleasant rooms; kitchenette optional; other rooms; all conveniences.

76TH, 171 WEST.—Quiet, homelike, sunny rooms; continuous hot water; electricity; references.

77TH, 124 WEST.—Unusual opportunity to secure second-floor suite, together or singly; bedroom, sitting, and bath; high-class private residence; prettiest Park entrance; meals optional. Tel. 5469 Schuyler.

77TH, 111 WEST.—Attractive, sunny front room; all conveniences; superior house; references; reasonable.

77TH, 102 WEST.—Nicely furnished large room, private bath, every convenience; reasonable.

77TH, 125 WEST.—Bright, comfortable, large rooms; homelike, private house; references; telephone.

79TH, 213 WEST.—Delightful small room; excellent location; opposite Subway; reasonable; references.

80TH ST., 126 WEST.—One large, one medium room; every convenience; see and appreciate.

81ST, 265 WEST.—(Exceptional,) south, attractive room, running water, bath; modern. Inquire elevator.

82D, 109 WEST.—Nicely furnished parlor and bedroom, suitable for two; also single rooms; light housekeeping, if wanted. Koenig.

83D, 11 WEST.—Comfortably furnished rooms, overlooking Central Park; quiet; special rates.

85TH, 120 WEST.—Private house, large and small rooms; private bath; reference.

85TH, 252 WEST.—Attractive double or single room; new apartment; women. Miss Porter.

86TH, 306 WEST.—Newly decorated, large room; homelike; running water; telephone; Subway; references.

86TH ST., (549 West End Av.)—Large, small, sunny rooms, adjoining bath; private home.

93D, 253 WEST.—Attractive large, small rooms, baths; singly, en suite; private residence.

93D, (2,491 Broadway.)—Double, sunny rooms; running water; elevator; private family. Purdy.

93D, 303 WEST.—Exceptionally attractive rooms; private baths; board optional. Phone 9095 Riverside.

94TH, 152 WEST.—Large front room; running water; high-class private house; convenient Subway, "L"; board optional; references.

160TH, WEST, (25 Fort Washington Av.)—Pleasant room; dining room. Apartment 4.

112TH, (near Broadway.)—Single rooms, $5; private family; references. "Morningside 3560"—No. 73.

115TH, 620 WEST.—Adjoining bath, river view, subway, surface, bus. Apt. 62.

116TH, 268 WEST.—Attractive sunny rooms; adjoining park; board optional; private residence; references.

118TH, 419 WEST.—Suite, double, single rooms; elevator; shower; reasonable. Apartment 32.

118TH, 405 WEST.—Attractive room, adjoining bath; elevator; shower; reasonable. Apt. 32.

119TH, 435 WEST.—Room, with adjoining bath; southern exposure; large bed, couch, table, &c.; couple or business girls only; $8. Apartment 9E.

120TH ST., 157 WEST.—Large double and single rooms; hot and cold water; bath; scrupulously clean; references.

121ST, 509 WEST.—Delightful Summer location; near Subway, parks, and Drive; Columbia grounds opposite; beautiful double room with kitchenette; single room also. See Yetman.

121ST, 501 WEST.—Five thoroughly desirable; Summer prices, $2.50 to $5. Gayer.

122D, 514 WEST.—Exceptional room; near Columbia; private family; after 3. Ogden.

129TH, 1 WEST.—Newly furnished residence; housekeeping accommodations; large rooms; also single; telephone.

136TH, 530 WEST.—Large, light, comfortable; elevator; private family; moderate. Apt. 64.

ALLERTON HOUSE, 300 WEST 22D ST.
(For Bachelors Only.)
Hotel and club conveniences; new fireproof building; elevator; hot and cold water in every room; tub and shower baths; all outside rooms; single rooms, $4 to $7 weekly; rooms for two, $3 to $3.50 weekly each.

ATTRACTIVE bachelor apartment, two rooms, bath; near Times Square; $9. N 117 Times.

BROADWAY, 2,787.—2, 3, large, light rooms, bath. Telephone 1702 Riverside. Nielsen.

CLAREMONT AV., 200, (Apt. 37.)—Pleasant room for lady; kitchen privileges.

CONVENT AV., 425, (148th St.)—Large room; private residence; references; telephone. Owner.

DISTINCTIVE apartments in private house, for gentlemen, East 63d, near Madison Av. Address Exclusive, Y 338 Times Annex.

HAMILTON TERRACE, 11, (141st, Convent Av.)—Double outside room, $3.50; single, $2.50.

MORNINGSIDE DRIVE, 106.—Delightful outside rooms, overlooking Hudson, Morningside Park. Apartment 92.

RIVERSIDE DRIVE, 587, (137th Subway.)—Rooms; best accommodations; hotel service. Apartment 4D.

TWO ROOMS, bath; refined home, near upper Riverside; Subway, cars; garage if required. Write Select, 1,408 St. Nicholas Av.

WEST END AV., 543.—Rooms, with private bath; also small room; reasonable; references.

WEST END AV., 909, (103d Subway.)—Beautiful room, excellent meals; parlor dining.

Unfurnished Rooms

Twenty-five cents an agate line.

68th, 250 East.—Large front and small rooms, with range; gas free; references; private residence; $30 monthly. Plaza 1330.

Rooms Wanted

Twenty-five cents an agate line.

Furnished.

UNIVERSITY GRADUATE (26) going to business in New York wishes room and breakfasts for tutoring, secretarial, or other work; references. N 87 Times.

GENTLEMAN wishes room, respectable family, West 50th and 72d St. N 107 Times.

Business Opportunities

Forty-five cents an agate line.

To Lease.—Fully equipped modern metal working plant located in Newark; suitable for small hardware specialties or novelties; complete press, polishing, plating, and soldering departments, with all tools and accessories in absolutely first-class condition; excellent terms to right parties. Address Box M 278 Times Downtown.

WILL INVEST $15,000 with services in established, reliable house; no agents, brokers, or prospects; best references given and required. High Class, N 115 Times.

I HAVE CAPITAL TO
invest and with it many years' successful executive and selling experience; the business must be established and bear rigid investigation; location need not be confined to New York; only principals will receive attention. N 94 Times.

Wanted—$15,000 for manufacturing plant; will give absolute guarantee for the investment. Write for an appointment. N 105 Times.

Experienced business man will join his capital and services in building up legitimate manufacturing business. M 331 Times Downtown.

Wanted—A party that can invest $10,000 or more; must have good business ability for a new delivery proposition; has already proved successful. Write Y 171 Times Downtown.

Reliable man, who keeps an office for exportation of raw silk abroad, wishes to come in contact with a manufacturing firm here for the investigation of quantity and the prices obtainable for cocoons. N 114 Times.

Foreign corporation, doing large import business, desires young, active gentleman as representative for United States; must have capital; references exchanged. Y 308 Times Annex.

Business opportunity for party with cash capital of $10,000 to invest in manufacturing plant, with active part in management. Address Y 298 Times.

Motion-picture theatre, excellent neighborhood, 500 seats, fully equipped, for lease; $75 monthly. Pitzer & Smith, 1,480 B'way.

Am open to rent or buy out right cloak and suit store; city or country; answer quick. N 245 Times Downtown.

PARTNER in growing detective business; must be active, alert, and executive; college man preferred. M 297 Times Downtown.

Waist house, up to date, would consider partner to buy interests of member retiring for age. N 92 Times.

Partner wanted; one who can invest about $500 in an established cloak and suit business. W 161 Times.

Business Notices

Forty-five cents an agate line.

Jewelry.

Diamonds; jewels at wholesale prices; resetting, repairing quickly and reasonable. E. J. Feitel, 7 W. 45th St.—Sells, Buys, Appraises.

Diamonds at Wholesale.—Bought, sold, and appraised. M. J Averbeck, 10 Maiden Lane.

Business Loans.

Forty-five cents an agate line.

Cash advanced manufacturer's, wholesaler's outstanding accounts and notes financed; furs, sweaters, underwear orders and storage financed. Y 220 Times Annex.

Manufacturers' and wholesalers' outstanding accounts financed, notes purchased. Nassau Finance, 119 Nassau.

High-class commercial papers, all manufacturers' outstanding accounts discounted; reasonable terms. Y 336 Times Annex.

Printing and Multigraphing

Forty-five cents an agate line.

MULTIGRAPH letters, 500, $1.30; 1,000 $1.75; 10,000, $9; prompt. Phone Beekman 5350. G. R. Weatherford, 116 Nassau. Room 1,005

Help Wanted, Female

Twenty-five cents an agate line.

Instruction.

Thirty-five cents an agate line.

FILING.—The only office vocation for women where the supply does not exceed the demand. Day, evening, and correspondence courses. New York School of Filing, Singer Building, New York.

SHORTHAND SUCCESS.
We will qualify you to write fifty words per minute by the Boyd 30-Day Syl-lab-ic System for only $17.50, or 100 words per minute for only $30. Write immediately for three FREE trial lessons. Moon's Schools, 587 West 181st St., N. Y., and 214 Livingston St., B'klyn.

Situations Wanted Female

Fifteen cents an agate line.

BOOKKEEPER, double entry; typist, experienced cost accounting, corporation controlling accounts; age 25; Christian; $15. M 293 Times Downtown.

BOOKKEEPER and stenographer, five years' experience, desires position; highest references; salary, $15. L. C. S., 378 13th St., Brooklyn.

BOOKKEEPER, stenographer, expert; trial balance, controlling accounts; modern methods; $15. N 116 Times.

BOOKKEEPER.—Entire responsibilities; corporation, controlling accounts; stenographer. Miss King, 157 East 47th.

BOOKKEEPER.—Double entry; controlling accounts; capable, efficient; references; $10-$12. M 339 Times Downtown.

CASHIER.—Young woman, American; experienced, responsible; under bond; salary $12. N 97 Times.

CHAMBERMAID and Waitress.—Good reference; call 9 A. M. to 3 P. M.; no cards. 207 West 96th.

DRESSMAKER.—Capable, fashionable; all goods; remodeling exceptional. Broadway, 562 West 144th St. 1630 Audubon.

DRESSMAKER—Gowns altered artistically; new in latest fashions; $2.50 daily. 1206 Morningside.

DRESSMAKER; cutter and fitter, by day; $2.50. Miss Cleary, 863 Amsterdam Av.

GOVERNESS, with three years' city reference, wants re-engagement; French, English, German, music; cheerful disposition; country life preferred. Address Competent, 235 East 60th St.

GOVERNESS.—North German, fluent French and English, Swedish drill; 12 years' experience; good references. A. B. C., 235 East 60th St.

GOVERNESS.—A German nursery governess, with an excellent reference of seven years from her last employer, desires a position. Address Miss C. R., 235 East 60th St.

GOWNS.—Reasonable; remodeling. Mme. Juliette, 46 5th Av., corner 11th St. Phone 7489 Chelsea.

HAIRDRESSING, manicuring, scientific facial massage, scalp treatment, by young colored woman; graduate from one of New York's best schools; will call ladies' residences. 386 Carlton Av., Brooklyn. Phone 5418W Prospect.

HOUSEKEEPER.—Employer of reliable maids wants for her position as housekeeper for business couple or general housework in family of two; no agents. M 310 Times Downtown.

HOUSEWORK, &c.—Colored girl, general houseworker; references; night chambermaid. James, 14 East 132d St.

HOUSEKEEPER.—Woman, experienced, wishes position in rooming house. K. Cernyl, 509 East 79th St.

HOUSEKEEPER position wanted by thoroughly competent woman; hotel, boarding house, or club. N 102 Times.

NURSE.—Refined, practical nurse; care elderly person, child; sewing; light household duties; reference. Mrs. Simpson, 172 East End Av.

NURSE.—Experienced; take full charge young infant. Letters, Molkaki, 306 East 57th St.

REAL ESTATE COLLECTOR, with great experience in repairs; highest references; bond furnished. N 86 Times.

SECRETARY.—Experienced bookkeeper and stenographer, unusual ability; salary, $15. N. 106 Times.

STENOGRAPHER.—Thoroughly qualified stenographer; Eastman graduate; knowledge of accounts; good handwriting; neat in appearance; hard worker; $7 per week. Miss F., 36 West 123d St. Phone 518 Harlem.

STENOGRAPHER.—Refined, businesslike girl, 20; two years' technical experience; good speller, punctuate, paragraph intelligently; Christian; neat appearing; good references; $8. M 287 Times Downtown.

STENOGRAPHER, six years' experience, capable taking charge correspondence, master technicalities, grammarian, businesslike confidential assistant. $12.00. M 227 Times Downtown.

STENOGRAPHER.—Thoroughly experienced, refined, American; 5 years' practical business experience; understands office detail, including switchboard. M 338 Times Downtown.

STENOGRAPHER.—High school graduate; knowledge bookkeeping; good writer; one year's experience; excellent grammarian, speller, $6. M 282 Times Downtown.

STENOGRAPHER and office assistant; refined American; six months' experience; familiar with switchboard; $8. Tienken, 71 North Oxford St., Brooklyn.

STENOGRAPHER and assistant bookkeeper, educated American, several years' practical experience; familiar with all office routine. M 337 Times Downtown.

STENOGRAPHER.—Christian; highly educated; efficient; 6 years' experience; handle any kind technical dictation; rapid; $12. M 284 Times Downtown.

STENOGRAPHER, office assistant; not afraid of hard work; excellent qualifications. Mabel Renker, 37 East 58th St. Phone Plaza 2994.

STENOGRAPHER, BOOKKEEPER, TYPEWRITER.—Neat, accurate; salary reasonable; references. Stenographer, 311 East Broadway.

STENOGRAPHER.—Reliable; good grammarian; charge correspondence; references; $8. M 342 Times Downtown.

STENOGRAPHER, experienced; hard, conscientious worker; ambitious; $8-$10. King, 157 East 47th St.

STENOGRAPHER.—Christian; 2 years' experience filing and office work; references. M 334 Times Downtown.

STENOGRAPHER.—Advertising experience 5 years; accurate, painstaking; $12. Store, 330 West 141st.

STENOGRAPHER, office assistant; 7 years' experience; best references; salary, $15. N 103 Times.

TEACHER, experienced; college graduate; all branches; public school methods; coaching. Progress, Times Harlem.

YOUNG Southern woman of ability, address, ambition, capable any trust, experienced in business and promoting, win in any field, seeks position; references. Friend, Y 343 Times Annex.

Employment Agencies.

Forty-five cents an agate line.

BERTHA CARLSON'S AGENCY, 2,415 Broadway, corner 89th St.; first-class servants. 9463 Riverside.

CAPABLE HOUSEWORKER.—Experienced colored girl; good cook; city references. Telephone Riverside 4375. Domestic Service Agency, 208 West 98th.

COLORED HOUSEWORKERS.—Several neat girls, experienced, good references, thoroughly investigated, want places; city, country; other Southern help furnished. Lincoln Industrial Exchange, (Agency,) 314 West 59th. Phone 5022 Columbus. Established 1899.

COLORED HELP, well recommended, obtainable. Collins Agency, 101 West 138th. Audubon 7259.

COOKS, first class, $30-$35; waitresses, chambermaids, $25-$30; houseworkers, $18-$25; laundresses, nurses, $30. Domestic Exchange, 324 Columbus Av., (75th St.) Schuyler 9136.

Half-time day's work, permanent; white, colored. Noel's Agency. (5062 Riverside.) 101 W. 95th.

SHEPHERD EMPLOYMENT.—Help supplied day, week, month. 107 West 133d. 6916 Morningside.

STENOGRAPHERS, Bookkeepers, Telephone Operators.—Furnished free; competent help. Phone 3051 3052 Cortlandt. Elsie Diehl Agency, Evening Post Building.

Employment Agencies.

Forty-five cents an agate line.

STENOGRAPHER, familiar with bookkeeping; prefer some one who has had some social work experience; $15.

TYPIST; must be high school graduate; $12.
NAT'L EMPLOYMENT EXCHANGE,
30 Church St.

Help Wanted, Female

Twenty-five cents an agate line.

BOOKKEEPER WANTED.—Assistant bookkeeper; must be an adept at calculations, quick and accurate at figures, plain and rapid writer; only experienced need apply. Give particulars. Address Y 342 Times Annex.

COMPANION, attendant for semi-invalid; spend Summer at seashore or country; must be refined and good reader; moderate salary; outing more to be desired than salary. East Orange, W 162 Times.

NURSE wanted; white, for 3-year-old girl; must have personal city references. Apply before 10:30 A. M. this morning or between 5:30 and 8:30 o'clock this evening, 318 West 100th St.

STENOGRAPHER and office assistant; one who understands a little French preferred; must be nice appearing and tactful. Write to "Steno," Box 50, 1,364 Broadway.

STOCK GIRLS,
experienced, in women's and misses' cloak and waist departments. Apply before 8:30, Superintendent's office, 38th St. entrance.
BONWIT TELLER & CO.,
5th Av. and 38th St.

USE YOUR SPARE TIME and learn how to sell bungalow sites near water, Long Island; splendid commission. Edwards, 41 Park Row.

WORKING HOUSEKEEPER.—Assist children; country. "Farm," Y 328 Times Annex.

Purchase and Exchange

Thirty-five cents an agate line.

Pearls, Diamonds, Silver Antiques; Provident tickets purchased. Robert Husko, 590 Madison Av.

Situations Wanted Male

Fifteen cents an agate line.

A.—ACCOUNTANT.—Balances, audits, $5 monthly, upward; books systematized, opened, closed. Friedlander, 19 Cedar St. Telephone John 2351.

ACCOUNTANT.—Audits; simplified systems installed that show earnings and expenses in detail; leaks stopped; keeps you informed of results; charges reasonable; interview solicited. Fleming, 35 Nassau St.; phone, Cortlandt 1330.

ACCOUNTANT, CERTIFIED,
will give all matters in the line of an accountant prompt attention. Long experience. Theodore Pentlarge, 52 Broadway. Telephone.

ACCOUNTANT—CERTIFIED.
Audits; systems installed; superior service. Kenneth Fairbanks, 55 Liberty St. Cortlandt 6970.

BOOKKEEPER.—Young man, 22 years of age, seeks position in the country; would entertain a position in a Summer resort; have had five years' experience in large manufacturing house, and can furnish the best of references as to my character, ability, and honesty; have to support my parents and younger brothers. If you have a vacancy address H. Grodinsky, 501 Powell St., Bklyn., N. Y.

BOOKKEEPER, office man, 11 years' experience, thorough knowledge of latest methods, controlling account, &c., also credits collections and correspondence, seeks position full of work and future. M 336 Times Downtown.

BOOKKEEPER, CASHIER.—Nine years' experience manufacturing line; sales and purchase ledger, controlling accounts handled with the most up-to-date methods. Address Uptodate, Y 341 Times Annex.

BOOKKEEPER, correspondent, stenographer, (28;) thoroughly familiar all branches accounting; 10 years' experience; capable filling executive position; references. Charles Gelbert, 1,270 New York Av., Brooklyn.

BOOKKEEPER, 23, thoroughly experienced; double entry, controlling accounts; unquestionable references. M 332 Times Downtown.

BOOKKEEPER, STENOGRAPHER.—(20;) thoroughly experienced; able, clean-cut American; $15. M 274 Times Downtown.

BOOKKEEPER, accountant, 27; excellent ability; thoroughly capable, reliable, trustworthy. M 295 Times Downtown.

BOOKKEEPER.—Evenings; expert; any set of books; references; reasonable. Coffey, 31 East 31st St.

BOOKKEEPER.—(20;) 2½ years' experience. Maurice Feigenson, 3,394 Boulevard, Jersey City.

Boy, office assistant, assistant bookkeeper; 1½ years' experience; exceptionally good figurer; neat personally; $7; best references. M 289 Times Downtown.

BOY, neat, ambitious, for office; one year's experience. M 319 Times Downtown.

CARETAKERS.—Man and wife to care for house during Summer months; references; security. Address Americans, 950 6th Av.

CHAUFFEUR, motor boatman; young German, 27, single, desires steady position where a combination of chauffeur and boatman is wanted; has 7 years' experience on Packards, Pierce, Peerless, and over 8 years on Alco, Palmer, Gray, and other boats; practical man; does his own repairs on cars and boats alike; $15 a week and board. Frank Hollan, 185 Audubon Av. Tel. 632 Audubon.

CHAUFFEUR, married, (30,) ten years' experience, competent to repair or overhaul any car, desires steady position on country estate where a careful driver, sober and honest man, will be appreciated; best of reference. N 57 Times.

CHAUFFEUR.—Mechanic; married, no children; 10 years' experience; 5 years in one place; written and personal references; all year in country preferred. W. T. Carleton, 79 West 128th St.

CHAUFFEUR, COACHMAN.—Italian, Rome; long private service; experience; city or country; best references. Address Louis Rezzi, care Di Stefano, 427 West 54th St., N. Y. C.

CHAUFFEUR, 24; three years' experience on foreign and American cars; used to driving ladies and children. James Lynch, 154 West 56th St. Tel. Circle 247.

CHAUFFEUR, Japanese, single, careful driver, good mechanic, desires position with private family; last place two years; honest, sober; wages $60 month, board. N 110 Times.

CHAUFFEUR.—American, (Westerner,) 25; single; best references; 4 years city; also acquainted with Lincoln Highway. S. Wood Schuyler, 7,140; 7 P. M., 114 W. 79th.

CHAUFFEUR; expert mechanic; competent driver; nine years' excellent references; strictly sober, honest, reliable; single; 38. Michael, 342 West 55th St.

CHAUFFEUR, experienced young man, private or commercial; references. Schir, 346 East 59th St.

CHAUFFEUR, mechanic, single, 7 years' experience, own repairs, wages moderate, wishes private position; city or country. N 61 Times.

CHAUFFEUR.—Am going West; would like to place my chauffeur. Mrs. A. Bernard, 3,609 Broadway. Telephone 8615 Audubon.

CHAUFFEUR.—City, country; four years last position; best reference. Skantze, 2,122 8th Av.

CHAUFFEUR.—Experienced; five years' references last employer; city, country. N 42 Times.

CHAUFFEUR, experienced, single, 31; any car; city, country. Russit, 448 West 163d.

CHAUFFEUR wishes position on commercial; best references. Mills, 562 11th Av.

CHAUFFEUR, 36; four years last position; best reference. Hanlon, 102 West 92d.

CLERK.—Stock Exchange telephone clerk desires position; ten years' experience. M 258 Times Downtown.

CORRESPONDENT.—Experienced office man, college, law; furnish employer legal advice connection with business; recommended; $12, $15. M 276 Times Downtown.

DRAUGHTSMAN, 31 years, technical graduate, 7 years' experience in electrical, mechanical and industrial building lines, also shop and construction work experience, quick, neat tracer and letterer, good figurer, desires position. C. W. Brown, 112 East 41st.

FARMER and expert orchardist desires good connection; years of experience with technical training; highest credentials. N 111 Times.

MAN, 32, married, seven years' army service, ten years' experienced building line, desires work; city, country. N 71 Times.

MAN, elderly, day watchman or clerical; salary moderate. A., 3,093 Fulton St., B'klyn.

OFFICE MAN, salesman, 24; experienced; 7 years previous employer; fully qualified for responsible position; highest references. M 344 Times Downtown.

OFFICE MANAGER, credit man, accountant, executive experience and ability to handle large force and its details, seeks new connections with reputable house. N 46 Times.

PURCHASING AGENT.—Five years' experience with large corporation, desires position; no objection to leaving town. N 100 Times.

REAL ESTATE COLLECTOR, (25,) five years' experience managing tenement and apartment houses; excellent references; thoroughly competent. L 355 Times Downtown.

SALES MANAGER.—Broad-gauge American, 37, married, 20 years' selling experience, at present sales manager corporation, desires opportunity progressive, high-class house. N 104 Times.

SALESMAN—Wanted, on commission basis, any good line for Pacific Coast, Mexico, Honolulu, Alaska; references. Box 1,288, Los Angeles, Cal.

SALESMAN.—High-class specialties; willing worker; capable of showing results. D. E. Aldrich, 41 Park Row.

STENOGRAPHER, assistant bookkeeper, telephone operator; three years' insurance brokerage experience; (20;) neat, conscientious; Christian; $10. M 280 Times Downtown.

STENOGRAPHER, BOOKKEEPER.—Thoroughly competent; able to handle any work; operates standard machines; neat personally, neat worker. M 288 Times Downtown.

STENOGRAPHER and office assistant; familiar bookkeeping; practical and varied business experience; educated American; good address; $12. M 300 Times Downtown.

STENOGRAPHER.—Young man, 28, experienced clerk, stenographer, desires position; reference. M 273 Times Downtown.

STENOGRAPHER, 28, experienced clerk and stenographer, desires position; best references. M 330 Times Downtown.

STENOGRAPHER.—Two years' experience; neat; rapid and accurate worker; $8. M 320 Times Downtown.

STEWARD, first-class assistant, capable of taking entire charge; best of references; disengaged May 1; country club or golf club preferred. L. D., Y 330 Times.

YOUNG MAN, 30, at present employed, clever and pleasant companion, with good judgment, fond of traveling, would like position on road, (anywhere,) as messenger, valet or companion, now or later. Write M. Y., 1,335 3d Av.

YOUNG MAN, (22,) experienced general clerk and collector, desires position wholesale house; moderate salary. A. B., 604 W. 146th.

YOUNG MAN, (20,) just out of commercial school and high school graduate, wants position with mercantile house; best references. N 50 Times.

YOUNG MAN, (24;) bright, reliable; good education; business experience; hard worker for advancement; will start at bottom if necessary. Address M 294 Times Downtown.

YOUNG MAN, (20,) clerical salesman experience, will do anything. K. L., 113 East 168th St.

YOUNG MAN, Swede, experienced, would care for riding horses; 2 years' military training. M. L., 263 West 125th.

YOUNG MAN, 20; energetic, conscientious worker; references as to ability, &c. N 101 Times.

Lost and Found

Forty-five cents an agate line.
Count six words to a line.
Telephone 1000 Bryant.

LOST.—A diamond scarf pin on Tuesday of this week, supposedly between Worth St. and Riverside Drive and 98th St.; centre stone a brown diamond encircled with a cluster of small white diamonds; finder will be liberally rewarded and no questions asked. Geo. C. Sherman, 79 5th Av. Phone 4444 Stuyvesant.

LOST.—Monday afternoon, between Brownsville and Broadway ferry, Brooklyn, from wagon, various bundles old clothes; reward. O. K. Dye Works, 42 Broadway, Brooklyn. Phone Williamsburg—4491.

LOST—Diamond circle brooch, 86th St. crosstown car, between 3d and Madison Avs., or Madison Av., 86th and 89th; $15 reward. 1,239 Madison Av. Phone 4130 Lenox.

LOST.—On April 13, loose diamond, about one karat, either in St. Mary's Park, St. Ann's Av., or East 141st; reward. Telephone Melrose 9398.

LOST.—Between Union Square and 23d St., on 4th Av., lady's blue fox neckpiece, on Saturday night, April 10; reward. J. W., 30 Broad St.

LOST.—Diamond and onyx pin, between West 83d and East 48th; suitable reward, pin or ticket. Downey, 165 West 83d.

LOST.—Between 225th and 80th, lady's gold watch, open face, held by coral hand; reward. Moore, 669 East 225th.

LOST.—Monogram, "A. D. K." from fob, Monday afternoon; reward. A. D. Kubie, 128 Broadway.

LOST.—Lady's purse, silver mounting, monogramed N. W. S.; suitable reward. 117 W. 74th.

LOST.—Sunday evening, Broadway Subway, uptown, topaz bar pin; reward. 7th floor, 3 Maiden Lane.

LOST.—Necklace, platinum chain, set with eight diamonds; reward. N 95 Times.

$25 REWARD.—Gold cigarette case, circular monogram, "J. T. R.," blue enamel upper left-hand corner; no questions asked. Room 732, 30 Church St. Telephone Cortlandt 8650.

$500 REWARD is offered for return of large diamond fleur-de-lis pin; lost Hotel Vanderbilt, Friday evening, April 9; no questions asked. Howard & Co., 5th Av. and 50th St.

Lost and Found, Cats and Dogs.

LOST—White Scotch or West Highland terrier; last seen in neighborhood of 50th St. and 5th Av. Reward for return to 35 West 53d St. and no questions asked.

LOST.—Small brindle brown bulldog, white chest, brown leather collar; answers name of "Mack"; suitable reward for return. Telephone Plaza 6425.

LOST.—White male poodle named "Buzz." Mrs. W Small, 1,457 Lexington Av. Reward.

LOST.—White fox terrier, brown head, red collar; liberal reward. Hoag, 201 W. 117th.

LOST.—Saturday, black Boston bull, female, sore eye; $5 reward. Dangel, 318 W. 135th.

TOY Boston terrier, white, brindle markings, ears not cut; reward; 108 West 58th.

Public Notices

Forty-five cents an agate line.

NOTICE.—Grocery business Marcus, 337 Beekman Av., Bronx, sold to George Friedman.

Help Wanted, Male

Twenty-five cents an agate line.

ADVERTISING MAN., asst., experienced, shoe business, start small salary; excellent opportunity. M 347 Times Downtown.

ASSISTANT BOOKKEEPER wanted by large banking house; one with experience in same business preferred; give qualifications, salary desired and references; answers treated confidentially. T. S., 115 Times Downtown.

BOY WANTED.—Bright and neat young boy in office, wholesale house; salary $4; advancement. H., P. O. Box 294 New York.

CLERK for phone wanted, in N. Y. Stock Exchange; also assistant cashier; only those having held similar positions will be considered; apply between 8:30 and 9 A. M., or 4 and 4:30 P. M. William E. Lauer & Co., 74 Broadway.

DAIRYMAN wanted; an experienced dairyman for model dairy on private estate in country; must be good butter maker; neat, clean, honest, and sober; must also have good knowledge of scientific dairying, feeding, and breeding of pure-bred Guernseys; best references absolutely necessary; single man preferred; none without these qualifications need apply; state age, nationality, experience, and wages expected. W 325 Times Downtown.

INSURANCE.—Wanted, by a prominent insurance office, a man of 30 or 35 years of age, familiar with marine insurance and adjustments; an excellent opportunity for the right man. Answer, giving age, experience, and salary, M 341 Times Downtown.

PIANO SALESMAN and canvassers; good salary paid; state experience. Y. M., Box 159 Times Downtown.

SALESMAN WANTED
for a popular priced waist house; one who is thoroughly acquainted with the resident buyers of
NEW YORK CITY.
Exceptional opportunity to the right man; only those who can show references and refer to resident buyers need apply; salary or commission. Address
RESULTS, Box 345 Times Downtown.

SALESMEN WANTED.
We require subscription-book men with clean records and ability to handle a new proposition having the indorsement of men of prominence. We want only men of first-class selling ability. We will furnish leads. Openings for demonstrators and crew managers. Commission.
THE ENCYCLOPEDIA PRESS, Inc.,
16 East 40th St., New York.

SALESMEN WANTED.
First-class salesmen to handle the selling of a new book of interest to prominent Irish and Irish-Americans; commission.
THE EMMET PRESS,
15 East 40th St., New York City.

SALESMAN.—A nice-appearing young man or young lady to sell high-grade neckwear to department stores and specialty shops; state experience and references; salary and commission. Box 50, 1,364 Broadway.

SALESMEN, experienced in industrial life or health and accident insurance; salary and commission; also men to devote part time at highest commissions. Continental Casualty Company, 200 5th Av.

SALESMEN.—Strong side line sanitary belts and aprons; state territory, lines handled; commission. Box 469, 1,039 Gates Av., B'klyn.

SALESMAN wanted with good references for all kinds of dresses; commission. W 148 Times.

SALESMAN.—Experienced window screen line; salary and commission. Protective Ventilator, 110 West 32d.

SALESMAN.—Waist or dress line for city and vicinity; commission. N 99 Times.

SPLENDID OPENING for energetic men; big money while being instructed and taught how to sell bungalow sites on Long Island; commission. Edwards, 41 Park Row.

STENOGRAPHER.—Young man experienced in clerical work; opportunity for advancement; location, South Brooklyn; state age and salary. M 340 Times Downtown.

$10,000 MAN WANTED
as district representative by manufacturer of national reputation. Must have some knowledge of factory equipment and costs; man able to finance himself preferred, although this is not necessarily a bar to the right man; type required is one who is accustomed to meeting big men in business, preferably one who is employed or one actively seeking lucrative business in which to engage; only those embodying above qualifications will find it worth while to reply, as mere job seekers will only waste their time and ours; in writing please give complete summary of past experiences; all replies held confidential and returned to applicant if requested. Address W 152 Times.

YOUNG MEN for vaudeville acts; experience unnecessary. Apply Room 409, Gaiety Theatre Bldg., Bennett & Dobson.

Employment Agencies.

Forty-five cents an agate line.

ERNEST WILSON, late Y. M. C. A., Underwood Company, solves employment problems. Call 299 Broadway.

Instruction.

Thirty-five cents an agate line.

Learn photography, photo-engraving; earn $25 to $100 weekly; practical courses; instalments. N. Y. Institute of Photography, 1,269 Broadway.

MEN—GET INTO A STEADY BUSINESS with rare advantages. Positions waiting. $25-$100 weekly. Learn Mechanical Dentistry. Short course, day or night; easy payments.
THE DENTAL SCHOOL OF AMERICA,
(FIRST and GREATEST,) 27 W. 45th St.

MEN—EARN $25 TO $75 WEEKLY.
Great demand for mechanical dentists.
BODEE'S DENTAL TRADE SCHOOL,
EST. 1892. 489 5th Av., bet. 41st and 42d.
OLDEST—LARGEST—MOST RELIABLE.

For Sale—Miscellaneous

Thirty-five cents an agate line.

Will sell very cheap, all or a part of the contents of an elegantly furnished Directors' room, long table, handsome rug, large leather sofa and chairs, pictures, &c. Address N 56 Times.

Machine shop, fully equipped; tools, machinery, &c., for new patented articles; stock and material; owner must retire; sold to competent man. A. H., 210 Times Downtown.

Typewriters.

TYPEWRITERS RENTED.
4 months for $5 and up.
Initial payment applies if purchased.
AMERICAN WRITING MACHINE CO., INC.
345 Broadway, at Leonard St. } TEL. 5408 FRANKLIN.
336 Broadway, at 23d St.
50 Nassau St., at Maiden Lane.
101 West 42d St., nr. 6th Av. Telephone 256 Bryant.
10 Barclay St. Telephone 5333 Cortlandt.

ACCUSES PALMEIRI IN BIG PERJURY PLOT

Bronx Prosecutor Says Ex-Judge Got False Evidence for White Slaver Delane.

WITNESS GIVES AFFIDAVIT

Woman Asserts Attorney Sent Her Away and Planned Spectacular Return.

John Palmieri, ex-Judge of the City Court, and once a candidate for Attorney General of this State, was accused last evening in an affidavit, the substance of which District Attorney Martin of the Bronx made public, of having conceived and directed perjured testimony designed to cause the acquittal of John J. Dulane, the Bronx politician convicted last month of white slavery and sentenced to State Prison for from ten to nineteen and a half years.

Mr. Palmieri, at his home, 150 Ocean Parkway, Brooklyn, characterized the charge as "a deliberate fabrication and a lie."

At the same time the former Judge issued a long statement criticizing Mr. Martin, and declaring that his actions in the case "merits not only the severe condemnation, but the attention of competent authorities."

Delane was convicted without the testimony of the complaining witness, one Henriette Annette. This young woman disappeared after having made her charges to District Attorney Martin and, when the trial was near its end, suddenly appeared as a witness for the defense, saying on the witness stand that her charges against Delane were false, were the invention of Mr. Martin and had been made by her only under pressure by the District Attorney.

She said she had fled to Mayfield, N. Y., to escape Mr. Martin and had returned to save Delane after she had read in a newspaper that the trial was going against him. She flourished the newspaper clipping, which, she said, had brought her back to this city.

Her testimony was unavailing, however, and, as she left the stand, she was arrested, charged with perjury, and held in $25,000 bail. Yesterday Mr. Martin went before County Judge Gibbs and asked that her name be removed indefinitely from the calendar and that counsel assigned to her be discharged.

Then Mr. Martin declared that he had a second statement from the woman, reiterating her charges against Delane, repudiating those she had made against the District Attorney and containing the new charge that she had been influenced to perjury by Mr. Palmieri.

According to Mr. Martin, the statement accused the lawyer who was counsel for Delane of coaching her in the testimony she was to give and of supplying the clipping which she waved in court.

Seeking corroboration, said the District Attorney, he learned from the woman that Giovanna Sanna, maid in the employ of Mr. Palmieri, had seen her at the Palmieri home and had overheard the instructions.

Assistant District Attorney Seymour Mork, with Detectives Kennedy and McLoughlin, Henriette Annette, and Deputy Sheriff McCarthy, drove to the Palmieri home in an automobile on Tuesday morning. The young woman pointed out Giovanni Sanna and the servant was taken in the automobile to the County Court House in the Bronx, where County Judge Gibbs, sitting as a Magistrate, held her in $1,000 bail as a material witness.

It was this arrest of his servant which seemed last night to arouse Mr. Palmieri more than the charges against himself. He had her bailed out yesterday afternoon. In his typewritten statement he said:

> I was informed yesterday afternoon that four or five men had entered my home after ascertaining that no one but the children and employes were about the house. The yordered one of my maids to dress and accompany them, threatening to put handcuffs—which they produced—upon her if she did not comply.
>
> They likewise threatened anyone about the premises with arrest if they notified my wife, myself, or any of the neighbors of what they were doing. They frightened my children into hysterics and hurried my maid away in a closed car without stating who they were or why they were taking her, leaving my people under the impression that she had been kidnapped.
>
> After complaint to the local police station and inquiries made by the desk lieutenant, I discovered that she had been put into the Bronx County Jail by Martin's orders. A more unwarranted and high-handed proceeding has never been witnessed. It was absolutely illegal from start to finish. If it had been indulged in by any but alleged officers of the law it would have promptly resulted in the arrest of those involved.

Mr. Martin would not say whether the servant had been taken before the Grand Jury before her release on bail, but he declared that she had corroborated Henriette Annette's story and he predicted that several well known persons would be indicted before his investigation of the Delane case ended.

CITY'S CRIME AGE DROPS.

Change from 35 to 25 Years Puzzles Commissioner Davis.

Katharine B. Davis, Commissioner of Corrections, and John A. Kingsbury, Commissioner of Charities, addressed a large gathering at Columbia University yesterday afternoon in the series of talks on city government arranged by the Academy of Political Science and the Columbia Institute of Arts and Sciences. It was necessary to shift from Havemeyer Hall to the large Horace Mann auditorium to accommodate the crowd.

Commenting on the passage of the parole bill at Albany Commissioner Davis said that if the Governor signed the bill a parole board would be formed and that paroled prisoners would be more fit to re-enter society than they were under the present system.

"There is one problem which seems to defy explanation," said Commissioner Davis. "Warden Hayes, who has been in the service of the city during almost his entire lifetime, has told me that the average age of the men in our city prisons has dropped from thirty-five to twenty-five years. Our sociologists are at a loss to explain this phenomenon. They are nearly all strong, healthy youths, and something should be done to improve their condition. The parole bill will help in affording us the opportunity of making these men and giving them some reward for their efforts."

Commissioner Kingsbury referred to New York City as the greatest philanthropist in the world, spending $80,000,000 annually for the poor—"more than Andrew Carnegie has spent in his lifetime for the public libraries he has distributed over the country."

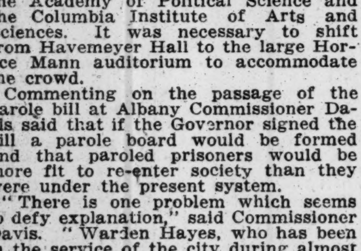

OXWOOD

Low enough in front to be comfortable High enough in back to be correct in style.

An E&W RED-MAN COLLAR

EARL & WILSON MAKERS OF TROY'S BEST PRODUCT.

RAE TANZER DENIES GUILT.

Pleads to Indictment and Is Released in $5,000 Bail.

Apparently undismayed by the indictment of her old lawyers for conspiracy and of her two sisters for perjury, Rae Tanzer, who started the $50,000 breach of promise suit against James W. Osborne, pleaded not guilty before Judge Cushman in the Federal District Court yesterday in an indictment for using the mails to defraud.

The court set $5,000 bail and said the defendant could have until Monday to consider whatever motions she might desire to make, and her counsel, Harold Speilberg, assented. Bail had already been provided.

Mr. Spielberg expressed his belief that his client never would be brought to trial.

"I believe," the lawyer said, "that Miss Tanzer has been indicted simply in order to put pressure upon her to make her assist the Government in prosecuting the other defendants. I do not believe there is a jury that will convict her unless the Government produces evidence of which I know nothing."

Maxwell Slade laughed at the idea that he and his brother, David, who has been indicted with him, would have gone to a newspaper photographer if they had ever thought of faking a photograph of Mr. Osborne and Miss Tanzer. He informed District Attorney Marshall that David Slade would plead to the two indictments against him today.

Assistant District Attorney Hershenstein received a telegram call from a man, who said he was Albert J. McCullough, the private detectivew ho was indicted for conspiracy with the Slades, announcing that he was on his way to the Federal Courts, and would be ready to plead within the hour. But the man did not turn up.

Special to The New York Times.

SPRINGFIELD, Mass., April 14.—David Slade of the law firm of Slade & Slade, of New York, against whom indictments have been handed up by the Federal Grand Jury in New York in connection with the $50,000 breach of promise suit by Rae Tanzer against James W. Osborne, denied in this city today that he had anything to do with any trick photograph, and classed the other charges against his firm as malicious falsehoods. He left this city for New Haven tonight, and sad he would plead to the charges in New York tomorrow morning.

IN NEW JERSEY.

NEWARK.—Harry W. Foster, Second Vice President of the defunct Roseville Trust Company, was placed on trial yesterday before Judge Osborne on an indictment charging that he overdrew his account a week before the bank collapsed.

HACKENSACK.—Emilo Milo, an artist living on Clarendon Place, was so imbued with the true artistic temperament that he remained working in his studio yesterday while firemen went through the house putting out a blaze that did about $100 damage.

HACKENSACK.—The Flintkote Manufacturing Company of Rutherford was yesterday awarded a verdict of $10,734 in the Bergen County Circuit Court in their suit against the American Oilcloth Company of Salem, Mass. The amount represents nine carloads of saturated felt sent to the defendant cancern.

PATERSON.—Dr. J. Alexander Browne, deposed Health Officer, returned to his post yesterday on a reinstatement, issued by the Civil Service Commission, which declared the office to be a protected one. Dr. Thomas A. Clay, Dr. Browne's successor, was also reinstated, and Health Inspectors, clerks and others of the deparement were in a quandry as to which of the two officials to take orders from.

PATERSON.—Lester Laird of 10 North Bridge Street, a fourteen-year-old high school student, was arrested yesterday, charged with stealing six bicycles from other students. Laird, who has been expelled from school, will be sent to the Rahway Reformatory.

BAYONNE.—When Emil Tisserand of 553 Avenue A, got home, yesterday h efound a note from his wife, stating that because of an argument they had had, she had decided to return to France with their eight-year-old son, Emil, Jr. A few hours later Tisserand received a telegram from his sister, Louise, of 62 Capital Avenue, Hartford, Conn., informing him that his wife and son were with her. He left for Hartford without delay.

BERNARDSVILLE.—Burglars who yesterday ransacked the office in the Bernardsville National Bank Building of Dr. Clare M. Henry, a dentist, took time to extract gold from some crowns and sets of false teeth. The gold was worth about $50.

RINGOES—John Dilley, a farmer, was attacked by a large Holstein bull yesterday, and before a farm hand, with a pitchfork, came to the rescue Dilley had five of his ribs broken.

NEWTON—Judge Allen R. Shay in the County Court yesterday sentenced former Justice of the Peace William Garrity of Franklin to "remain two years on the water wagon." The former Justice pleaded guilty to embezzling $50 deposited with him as bail for Julius Eadosh.

NEWTON—Miss Anne E. Dunn, President of the Newton Branch of the New Jersey Woman Suffrage Association, announced that she was a candidate for the position of County Superintendent of Schools to succeed Ralph Decker, whose term expires on June 30.

WASHINGTON — Joseph Kinneyman of Port Colden yesterday began dismantling the old mill at Point Mountain, a mile from Anderson, on Musconetcong Creek. The mill is said to be 125 years old. It is being razed to make way for realty improvements.

STRAUS MEMORIAL SERVICE.

Educational Alliance Honors Memory of Founder and His Wife.

A memorial service was held yesterday afternoon at 5 o'clock at the Educational Alliance, at Jefferson Street and East Broadway, for Mr. and Mrs. Isidor Straus, who were among the victims of the Titanic disaster three years ago yesterday. This service will be held every year by the Educational Alliance, which was founded by Mr. Straus, and yesterday's observance was the second.

The singing of choruses by 500 children who were pupils of the schools conducted by the philanthropy Mr. Straus founded was the feature of yesterday's service. At the close of the series of songs Rabbi Jacob Tarlau of the People's Synagogue of the Educational Alliance read the memorial service, while Benjamin Tuska, Vice President of the Educational Alliance, extolled in a brief address the spirit in which Mr. and Mrs. Straus lived and died together.

Large oil paintings of Mr. and Mrs. Straus hung above the speaker's stand. The special guests of the Educational Alliance included the three sons of Mr. and Mrs. Straus, Jesse, Herbert, and Percy, and the three married daughters, Mrs. C. F. Hess, Mrs. Herbert A. Scheftel, and Mrs. Lazarus Kohns.

At 4:30 o'clock this afternoon the Isidor and Ida Straus memorial in Straus Park, at 106th Street, near Broadway, will be dedicated. Addresses will be made by Mayor Mitchel, Park Commissioner Cabot Ward, Seth Low, and Supreme Court Justice Geenbaum.

At the memorial services in honor of Mr. and Mrs. Straus, held last night at Kessler's Theatre, Second Avenue and Second Street, a committee of three, composed of Justice Aaron J. Levy, Harry J. Schlacht, and Max R. Wilner, was named to arrange for the erection of a monument to Mr. and Mrs. Straus on the lower east side. Some 4,000 persons tried to jam their way into the theatre, and the police were busy keeping the streets open to traffic. Justice Levy made the principal address, and told of the efforts of Mr. and Mrs. Straus to aid people of the east side.

JERSEY SESSION EXTENDED.

Legislature Votes to Continue Till Next Tuesday.

Special to The New York Times.

TRENTON, N. J., April 14.—The Legislature will not adjourn until Tuesday of next week. The Senate had set the final hour for 4 o'clock this afternoon, but the Assembly was so far behind that a resolution was adopted to continue until April 20.

The House was scheduled to meet this afternoon at 2 o'clock, but it was almost 5 when the gavel fell. The Republicans had been in conference, although no one would say what had been under discussion. As soon as the session began, however, the Senate bill providing for the elimination by each railroad operating in the State of one grade crossing each year for each thirty miles of track was rushed through and the resolution calling for the creation of Assembly districts was tabled.

The House passed the Senate bill pensioning Wallace Ablitt, a National Guardsman, hurt at a company inspection in the armory at Camden.

By a party vote, the Republicans in the Senate overrode the Governor's veto of the bill effecting reorganization of the Labor Department. This is one of the Economy and Efficiency bills.

The Senate also passed the Assembly bill allowing the people to vote on a $1,000,000 bond issue for the Wharton tract in South Jersey for a water supply.

The special committee of seven Assemblymen named to investigate rumors that money played a part in passage of the Osteopath bill reported today that the charges were not proved.

The bill of Assemblyman Heacock of Burlington County setting Sept. 21 as the date for the special election on woman suffrage and the other proposed amendments to the Constitution was passed.

Gov. Fielder's reappointment of Chief Justice Gummere sent to the Senate yesterday was reported by the judiciary committee today and it is generally believed that the Senate will confirm the nomination next week.

MOHAWK

MADE WITH PATENTED SLIP-OVER BUTTONHOLE TIE SLIDES EASILY

Lion Collars OLDEST BRAND IN AMERICA

UNITED SHIRT & COLLAR CO. TROY, N.Y.

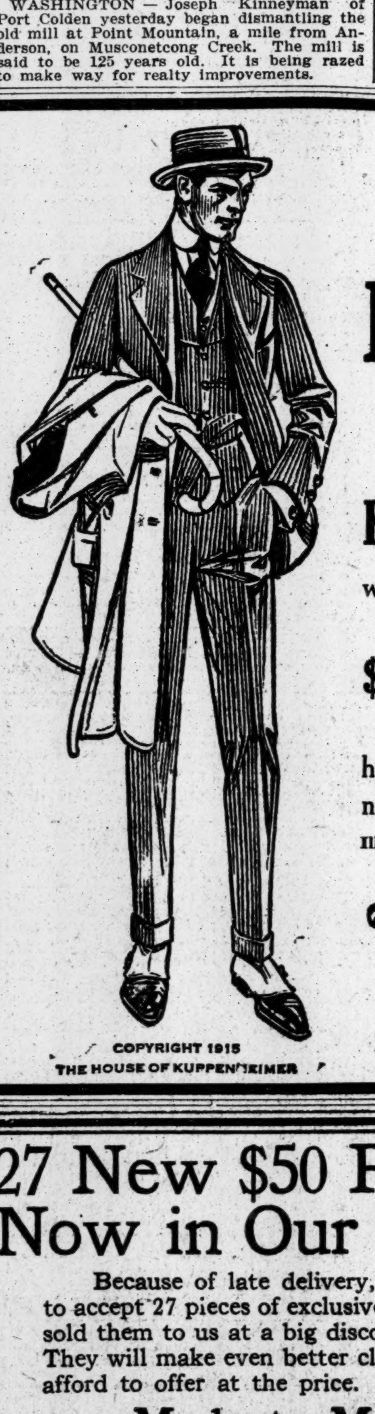

COPYRIGHT 1915 THE HOUSE OF KUPPENHEIMER

This Suit IS THE Biltmore from the famous HOUSE OF KUPPENHEIMER whose clothes we sell exclusively in New York,

$20, $25, up to $40

See the large ad. of Kuppenheimer's in another part of this newspaper.

Illustrated Style Book will be mailed free on appplication.

Vogel & Co
167-169 East 125th Street
Near 3rd Ave., Our Only Store.

27 New $50 Fabrics Now in Our $25 Line

Because of late delivery, a Fifth Ave. tailor refused to accept 27 pieces of exclusive, foreign suitings. The mill sold them to us at a big discount. Enough for 415 suits. They will us make even better clothes than you usually afford to offer at the price.

Made to Measure, $25

Broadway & 9th St.

Arnheim

DEAF-MUTE BURGLAR.

Writes Confession Covering Many Offenses in Near-by States.

Special to The New York Times.

MOUNT VERNON, N. Y., April 14.—Clarence S. Bearse, 22 years old, also known as Jacob Carroll, a deaf-mute, who was arrested by Detective Wren of Mount Vernon as a harmless vagrant, turned out today to be a burglar and a forger.

He wrote out a confession in which he admitted forging checks so that he could get money to buy dime novels and attend moving-picture shows, and Detective Ernest S. Bradford of the Massachusetts District Police took him to Hyannis, where he is wanted for forgery and robbery.

On April 2 the prisoner broke into the store of Finney Brothers at Hyannis and stole twenty-seven of their checks. Then he left town, and it is alleged left a trail of forged checks in Middleboro, Providence, and New London.

SCHOOL BONDS SELL HIGH.

New York and Newark Banks Share in Elizabeth, N. J., Offering.

Special to The New York Times.

ELIZABETH, N. J., April 14.—For the highest premium, 104.512, ever offered the city, the $395,000 4½ per cent. 30-year school bond issue was sold this noon by City Controller John S. Sauer to the Fidelity Trust Company of Newark and Clark, Dodge & Co. of New York. Including the joint bid of the Fidelity and Clark companies, there were five bids seeking the entire issue, and one other bid for $50,000 worth of the bonds.

The bids received, besides the joint Fidelity and Clark one, were: A. B. Leach & Co. and John D. Everitt & Co., jointly, 103.651; Kean, Taylor & Co., 102.659; J. S. Rippel, 101.88; N. W. Halsey & Co., 101.775.

All are New York houses excepting Rippel, a Newark concern. The National State Bank sought $50,000 worth of the bonds at a premium of 101. The money will be applied to the erection of five schools and the purchase of new sites.

PARK THEATRE COLUMBUS CIRCLE NEAR 59TH ST.
THIS AFTERNOON AT 3 O'CLOCK.
FAREWELL PERFORMANCE
CHILDREN'S REVOLUTION
FOR THE BENEFIT OF THE
LA FAYETTE FUND
200 CHILDREN WILL IMPERSONATE THEIR ANCESTORS AND TELL THE STORY OF AMERICAN FREEDOM IN A REVOLUTIONARY DRAMA.
TABLEAUX VIVANTS. INAUGURAL BALL. COLONIAL DANCES AND PASTIMES.
PRICES 50c to $5. Seats on sale at Park Theatre Box Office & Tyson's & McBride's Hotel Agencies & Times Building Theatre Ticket Office.

THESE NEW YORK LEADING THEATRES HAVE NO DEALINGS WITH THE TYSON CO.

EMPIRE Broadway & 40th St. Evs. 8:15. Matinees Wed. & Sat. 2.15.
CHARLES FROHMAN & DAVID BELASCO'S
All ★ Cast A CELEBRATED CASE
☞ Seats for the entire engagement terminating May 29, now on sale.

LYCEUM 45th St., nr. B'way. Eve. 8:15. Mats. TODAY & Sat. 2:15.
"THE MOST CHARMING COMEDY SEEN THIS YEAR, AND THIS CAN BE SAID WHEN TWO OF BERNARD SHAW'S MOST AMUSING PIECES ARE BEING PLAYED IN THIS CITY."—PRESS.
MISS ANGLIN in "BEVERLY'S BALANCE"

New Amsterdam W. 42d St. Eves. 8:20. Mats. Wed. & Sat.
WATCH YOUR STEP
Mr. & Mrs. Vernon Castle, Frank Tinney.

DANSE DE FOLLIES Atop New Amsterdam.
Ziegfeld Midnight Frolic
Reserve Tables at Box Office. Tel. 3093 Bryant.

KNICKERBOCKER, Broadway & 38th Street, Eves. 8:15. Mats. Wed. & Sat. 2:15.
KLAW & ERLANGER'S ENTERTAINERS
In the New Mirthful Musical Medley,
Fads and Fancies
NEXT MONDAY AT 8:15.
SEATS TO-DAY, 9 A. M.
"GERMANS I KNOW; AMERICANS I KNOW; GERMAN-AMERICANS I DO NOT KNOW."
From a famous speech of the EMPEROR WILLIAM.
THE HYPHEN
A Play of American Patriotism
By JUSTUS MILES FORMAN

GAIETY THEATRE, B'way & 46 St. Evs. 8:15. Matinees Wed. & Sat. 2:15.
RUTH CHATTERTON
in Jean Webster's Charming Comedy,
DADDY LONG-LEGS

GEO. M. COHAN'S Thea., B'way & 43d. Ev. 8:20. Mats. Wed. (Pop.) & Sat.
"IT PAYS TO ADVERTISE"
A LAUGHING RIOT.

BELASCO West 44th Street. Evenings 8:20. Mats. TODAY & Saturday 2:20.
MATINEE TODAY AT 2:20
FRANCES STARR
IN MARIE-ODILE

LIBERTY 42d St., West of B'way.
Evs. & Sat. Mats. 25c, 50c, 75c, $1 & $2. Other Mats. 25, 50, $1. Twice Daily, 2:15, 8:05
THE BIRTH OF A NATION
D. W. Griffith's Gigantic Spectacle. Seats 4 Weeks Ahead. Symphony orch. of 40.
Auspices Mutual Film Corp. H. E. Aitken, Pres.

HUDSON West 44th St. Evenings at 8:15. Mats. Wed. and Sat. 2:15.
THE SHOW SHOP with DOUGLAS FAIRBANKS

FULTON 46th St, W. of B'way. Evs. at 8.20.
Mats. Wed. (POPULAR) & Sat. 2:20.
TWIN BEDS

WALLACK'S LILLAH McCARTHY GRANVILLE BARKER
Today Matinee 2:15; Tonight at 8:15 and Every Monday, Tuesday, Thursday and Saturday Evg. at 8:15, and Thursday Mat. 2:15
BERNARD SHAW'S Androcles and The Lion
Every Wed. & Fri. Evg. at 8 Sharp; Wed. Mat. 2
BERNARD SHAW'S The Doctor's Dilemma
Sat. Mat. 2. MIDSUMMER NIGHT'S DREAM

HARRIS 42d St., W. of B'way. Evs. at 8:15. Mats. Wed. & Sat. 2:15.
ILLINGTON IN THE LIE By HENRY ARTHUR JONES.

HUDSON THEATRE SPECIAL TODAY & TOM'W MATS. at 3:30. ALSO SAT. MORN. 11.
LAST 3 TIMES
ALICE IN WONDERLAND

ELTINGE 42d St., nr. Broadway. Evgs. 8:15. Mats. Wed. (Pop.) & Sat. 2:15.
The Song of Songs

Garrick 35th St., E. of B'way. Evs. 8:10. Mat. Sat. 2:10. Phone Greeley 4450.
Arnold DALY in BERNARD SHAW'S MERRIEST COMEDY,
YOU NEVER CAN TELL

REPUBLIC West 42d Street. Eves. at 8:20. Mats. Wed. (Pop.) & Sat.
THE NATURAL LAW

GLOBE Broadway at 46th St. Eves. at 8:15. Matinees Wed. & Sat. 2:15.
MONTGOMERY & STONE CHIN CHIN
SUNDAY NIGHT Elbert Hubbard $1, 75c, 50c. "Co-operation."

B. F. Keith's PALACE B'way, 47th St. Daily Matinees, 25, 50 & 75c.
Mercedes, Spring Fashion Show with Audrey Munson and 20 HANDSOMEST WOMEN IN THE WORLD, Willard Mack & Co., Beatrice Herford, oths. and Bernard Granville.

COLONIAL Daily Mat. 25c. CAROLINA WHITE, Swor & Mack, Claude & Fannie Usher, others.

ALHAMBRA Daily Mat. 25c. NAZIMOVA in "WAR BRIDES," oths.

THEATRE FRANCAIS
62d St. Evs. 8:15. Mats. Thurs. & Sat.
GALA FAREWELL WEEK.
Today Matinee at 2:15, Tonight at 8:15, "La Petite Chocolatiere." Friday, Benefit Claude Benedict. Sun. Night, Parisian Cafe Chantant

KNOEDLER'S GALLERIES, 556 5TH AVE.
Loan Collection
OLD AND MODERN MASTERPIECES.

CHAPLIN IS AT THE BROADWAY At 41st Street, 10-15-25.
LATEST COMEDY. Roars of Laughter. "THE TRAMP"
Betty Bellairs in "The Spanish Jade."
Beg. Sunday, Fritzi Scheff, "Pretty Mrs. Smith."

81st St. Theatre, on B'way—NOW: Mrs. Leslie Carter in "The Heart of Maryland," and Chas. Chaplin's latest, "The Tramp." Mon., Tues. & Wed., Olga Petrova in "The Heart of a Painted Woman." Best V'dville, 1:30 to 11, 10, 15, 25c

VITAGRAPH 44th St. & Broadway. 2:30 & 8:30.
PAWNS OF MARS & Other Pictures.
Beg. Sunday, The Lady of the Lighthouse.

Strand B'way, 47th St. Noon to 11:30 P. M. Anniversary Week, VICTOR MOORE in "SNOBS."
10-50c. Next W'k, Dustin Farnum, 'Capt. Courtesy'

HAMMERSTEIN'S—JESS WILLARD (Himself), Dunbar's Bell Ringers, Rochez's Monkeys, Alexander & Scott, Jimmy Britt, 8 others.

EDEN WORLD IN WAX Admis'n To All 25c Every Day MUSEE

METROPOLITAN OPERA HOUSE
Tonight at 8:15. Trovatore. Destinn, Ober; Martinelli, Amato, Rothier. Cond., Toscanini.
Fri. at 8:15. Fidelio. Kurt, Schumann; Sembach, Whitehill, Braun, Reiss, Schlegel. Cond., Hertz.
Sat. at 1:45. (Double Bill.) L'Oracolo. Bori; Botta, Scotti, Didur. Boheme. Farrar, Schumann; Botta, Scotti, Segurola, Tegani. Cond., Polacco.
Sat. at 8 (75c to $3.) Gioconda. Destinn, Duchene, Robeson; Martin, Amato, Rothier. Cond., Polacco.
Sun. at 8:30 (50c to $2.) Symphony Concert. Sinigaglia, Overture; Debussy, "La Mer"; R. Strauss, "Don Juan"; Brahms, Symphony No. 2. Conductor, Arturo Toscanini.
Next Mon. at 8:15. Iris. Bori, Delaunois; Botta, Scotti, Didur, Bada. Cond., Toscanini.
Wed. at 8:15. Traviata. Hempel; Botta, Amato, Bada. Cond., Polacco.
Thurs. at 8:15. Fidelio. Kurt, Schumann; Sembach, Braun, Goritz, Reiss. Cond., Hertz.
HARDMAN PIANO USED.

LAST BILTMORE MORNING MUSICALE, FRI., APRIL 23, AT 11:30. HOTEL Biltmore
Costume Recital
LUCREZIA Bori
ANDREAS DE Segurola
ROSINA Galli (Premiere Danseuse)
Res. Seats now on sale at R. E. Johnston's Office, 1451 B'way. Knabe Piano.

DIONYSION
CENTURY OPERA HOUSE
Every Evening, 8:30. Sat. Matinee, 3.
FAREWELL WEEK
At the Century Opera House,
ISADORA DUNCAN
Tonight, Orpheus.
Tomorrow Evg. First Performance
Oedipus & Beethoven's 5th Symphony.

Carnegie Hall, Sat. Aft., Apr. 17, at 3:00, In Aid of American Polish Relief Fund.
Sembrich—Gluck
Hofmann—Zimbalist
Tickets $1.50, $2.00, $2.50, $3.00. Boxes, $25-$50. Now at Hall. Mgt. WOLFSOHN BUREAU.

Carnegie Hall, Sun. Night, Apr. 25, at 8:15.
SEASON'S FAREWELL CONCERT—JOHN
McCORMACK
"POPULAR REQUEST" PROGRAM.
TICKETS NOW AT BOX OFFICE.

CARNEGIE CHAMBER MUSIC HALL.
FRI. EV., APR. 16TH, 8:30.
CHRISTIAN GEORGE, Pianist
NEDDA FURLONG, Soprano
SOHMER PIANO—TKTS. $1.00.
MUSIC SERV. BU., 1482 B'WAY.

Aeolian Hall, Sunday Evg., April 18, at 8:15
SONG RECITAL Grace Breen
LYRIC SOPRANO.
Tickets $2 to $1, at Box Office, 43d St. & 6th Ave.

AEOLIAN HALL, Sunday Aft., April 18, at 3
BAUER & GABRILOWITSCH
Mgt. Loudon Charlton. Mason & Hamlin Piano.

AEOLIAN HALL, This Afternoon at 3.
Debussy Recital by
MARGARET HUSTON and GEORGE COPELAND
Mgt. Loudon Charlton, Henry F. Miller Piano.

"THE MASQUE OF PANDORA"
to be given by the Sororities of Teachers' College under the direction of Mrs. Mabel Rivers Schuler
Wednesday and Thursday evenings at 8:30.
THE HORACE MANN AUDITORIUM,
B'way and 120th St.
Tickets on sale at Teachers' College.

PUNCH & JUDY Thea., W. 49th. Evs. 8:30. Mats. Friday & Sat. 2:30
LAST TWO WEEKS.
THE CLEVER ONES
100th Perf. Sat. Eve., April 24.

IRVING PL. THEATRE Tonight & Sat. night at 8:15,
"Professor Werner." Friday, "Immer Feste Druff." Saturday Matinee, "Prinz von Homburg."

COLUMBIA B'way & 47th. | BURLESQUE Matinee Today. | WINNING WIDOWS.

Carlton Terrace Broadway and 100th Street

Fourteen East Sixtieth St. A quiet, luxurious Residential Hotel, affording the Exclusiveness and Elegance of a Private Residence. Opposite the Metropolitan Club and 5th Av. Entrance to Central Park. Apartments, single or en suite, rented, furnished or unfurnished, for long or short periods. EAGER & BABCOCK.

23 Years at This Address MEANS Something.
MODERN DANCES
TAUGHT IN 9 LESSONS, $5.
Private lessons without appointment daily from 10 A. M. until 10 P. M. Expert lady and gentleman teachers. All Ball Room Dances guaranteed for $5; 4 class lessons, $1.
3½ Hours Dancing, 25c
Instructors will dance with you without extra charge every afternoon, including Saturdays and Sundays, from 2 to 5:30 P. M., and every evening except Saturdays and Sundays, from 7:30 to 11 P. M.
The KEMEY SCHOOL FOR DANCING
919 8th Av. (at 54th St.)
Phone 4557 Columbus.
Send for FREE illustrated booklet.

MODERN DANCES
Mr. G. HEPBURN WILSON, M. B., American Authority on Modern Dances. Fifth Avenue, New York, Thorley Bldg. Northwest Cor. 46th St. Tel. Bryant 6321. Write for information Teachers' Normal Course.
TERMS REASONABLE.

The A. ALBERT SAATO Academies of Dancing.
B'way, 86th to 87th St. Phone 6435 Schuyler.
THE DANCES OF TODAY
Taught Privately or in Class. Booklet Sent.

MODERN DANCES 30 East 34th St. Mur. Hill 2010.
ST. JOHN STUDIO.
Waltz Canter, Fox Trot, Opera Tango.
Lady and Gentleman Instructors.

STRATTON SCHOOL, 3 Ave., 23d St. MODERN DANCES.
Lessons $5. All Ballroom Dances guaranteed.

MISS BOBBY BURNS 6 East 41st St. Murray Hill 8365.
ALL MODERN DANCES. PERSONAL ATTENTION

Mansfield Studios, 33 W. 44th. Bryant 4674.
Latest dances taught. Each pupil has private room. No one to laugh at mistakes.

MISS BENA HOFFMAN, 56 E. 34TH ST. Murray Hill 2623
Modern Dances. Special Attention to Beginners.

THE MISSES Wohlgemuth 315 W. 42d St.—All dances taught; 6 strictly private lessons, $5; 4 class lessons, $1.

THE HEIGHT OF ENJOYMENT.

To dine in a restaurant where the surroundings, the service, the entertainment, and, most of all, the food, is pleasing and satisfactory—that is the height of enjoyment. For the height can only be attained when the eye and ear, as well as the palate, are delighted.

At Rector's, the most beautiful and best ventilated restaurant in the world, one can dine a la carte in the main restaurant or enjoy the wonderful table d'hote dinner, at $1.25, served from 6 to 9, in the magnificent ball-room.

There is no difference in the quality of the food served a la carte or table d'hote. Every dish is prepared under the personal supervision of Mr. Michel Myer (for many years at the Walfdorf), who has entire charge of the Rector cuisine.

A refined entertainment that enhances good digestion is provided and exhibition dances by expert professionals are a feature in the ball-room. A fourteen-piece symphony orchestra, under the baton of a celebrated conductor, is now at Rector's for an extended engagement.

New York has a thousand restaurants, but

"There's Only One RECTOR'S"
Broadway and 48th Street
New York

MADISON SQUARE GARDEN NOW TWICE DAILY, 2:15 and 8:15. (SHORT ENGAGEMENT)
BARNUM & BAILEY CIRCUS
and THE NEW SPECTACULAR PAGEANT LALLA ROOKH
1000 WONDERS FILLING 3 RINGS, TWO STAGES and THE HIPPODROME and THE ENTIRE DOME OF MADISON SQUARE GARDEN.
A NEWLY GATHERED CIRCUS OF ALL NATIONS presenting A VAST ARRAY OF FOREIGN FEATURES NEW TO AMERICA.
MONSTER ZOO—FREAK CONGRESS.
Admission to Everything 25c & 50c Reserved Seats 75c., $1, $1.50.
Private box seats, $2.50. Children under 10, half price to afternoon performances.
BRANCH TICKET OFFICES:
Lehigh Valley Ticket Office, B'way & 42d St.; Gimbel Bros.; R. H. Macy's; Wanamaker's; N. Y. Central Ticket Office, 125th St., 7th Ave.

ASTOR Broadway, 45th St. TWICE DAILY. Mats. 2:30, 25 & 50. Eves. 25c to $1.
FAMOUS PLAYERS' FILM COMPANY'S Supreme Dramatic Triumph of the Screen,
THE ETERNAL CITY
WITH PAULINE FREDERICK.

LONGACRE WEST 48TH. Evenings 8:30. NEXT MATINEE SAT. 2:30.
INSIDE THE LINES

CANDLER West 42d Street. Evening 8:20. NEXT MATINEE SAT. 2.20.
ON TRIAL 500 Good Seats in 1st Balcony 50c., 75c., $1.00.

PARK Col. Circle, 59th. Phone 9590 Col. Mat. Sat. Best Seats $1.50. | Evgs. 8.15.
POLYGAMY LAST WEEK

Bronx Opera House 149th St., nr. 3d Av. Mat. Sat. 25, 50, 75c
"THE PRINCE OF PILSEN"
Next Week—"KICK IN," Original Cast.

LITTLE THEATRE, W. 44th St.
Evs. 8:45. Mats. Wed. & Sat. 2:30.
A PAIR OF SILK STOCKINGS
ALL SEATS $2. 26th WEEK.

CORT 48th, East of Broadway. Eve. 8:20.
Matinee Wed. (Pop.) & Sat., 2:20.
Under Cover

STANDARD B'y & 90 St. Evs. Pop. Prices Mat. Today 25c & 50c.
MUTT & JEFF in MEXICO
Next Week—"The Bird of Paradise."

ADMISSION FREE
90th ANNUAL EXHIBITION OF PAINTING & SCULPTURE
NATIONAL ACADEMY of DESIGN
FINE ARTS GALLERIES 215 W. 57th St. 10 A. M. to 6 P. M. & 8 to 10 P. M.

ADDRESS BY Thomas Mott OSBORNE Warden of Sing Sing Prison.
Aeolian Hall. Thurs. Eve., Apr. 22 at 8:15. Auspices of Civic Forum. Tickets $1.50 to 25c. at Box Office. Tel. 4897 Bryant.

CARNEGIE HALL—NEXT SUNDAY EVE.
War Talk and Pictures from the Front by Scribner's War Correspondent, ARCHIBALD PRICES 25c TO $1.00.

BROOKLYN AMUSEMENTS.

MAJESTIC | LAST MATINEE SATURDAY. Best Seats $1.
The Law of the Land | Julia Dean Original Co.
Next Week—"The Blue Bird." Seats Selling.

After the Theatre
Supper at Churchill's and Dancing

With large numbers of Manhattan's smart people, desirous of enjoying the distinctive pleasure of dining at Churchill's and at the same time experiencing the charms of the Dance, Churchill's is New York's favorite rendezvous for Supper and

Dancing
Commencing at Ten o'Clock in Main Restaurant.

Just as for Supper, so is Churchill's preeminently popular for Dinner—both for its a la carte service and for its Special Dinner, $1.25, from six to nine.

Cabaret Unique
Twenty Acts—Every Evening Seven to One.

Churchill's is also held in high favor for its Special Luncheon, 75c., which represents a revelation in quality and an innovation in service. Served in Ballroom, where Dancing starts at one o'clock. Luncheon guests, are cordially invited to make use of the Ballroom for Dancing.

CHURCHILL'S
"More than a Restaurant—A Broadway Institution"
BROADWAY AT FORTY-NINTH STREET

SHANLEY'S
Broadway—43rd to 44th St.
Perfection in Food and Service, Inimitable Entertainment
Famous for Dinners and Suppers
Cabaret Extraordinaire
Twenty Acts Every Evening 7 to 1
Superior Seven-Course Luncheon, 75c (Music)

Lord's Court RESTAURANT CO., Inc., announce the opening of its high grade restaurant,
Lord's Court Bldg
40 EXCHANGE PL.,
New York City,
on
Thursday, April 15th.

Hotel Bretton Hall
BROADWAY, 85 to 86 St.
Largest and Most Attractive Uptown Hotel. Subway station at door. Large, Quiet Rooms, with bath, or suites, for transient or permanent residence. All the comforts of New York City's BEST HOTELS at one-third less price.

Luchow's
14th Street, near Fourth Ave.

HOTELS—OUT OF THE CITY.
Long Island.

15 Minutes from Herald Square. via Pennsylvania R. R. Station.
FOREST HILLS INN,
Forest Hills, L. I.
NEW FIREPROOF HOTEL.
Attractive, convenient; Tennis Courts; Billiard Room. Moderate Rates. Take Long Island R. R. (all electric trains), at Pennsylvania Station 33d St. and 7th Av.
Send for booklet, or call at New York Office, 47 West 34th St., Room 716.

REISENWEBER'S Columbus Circle and 58th Street Phone 9640 Columbus
A Miniature Broadway Show "TOO MUCH MUSTARD"
With EDNA WHISTLER, MARIE LAVARRE, SAM ASH and a Host of BEAUTIFUL GIRLS in a musical revue
Two Performances Nightly, 7:30 and 11:30
NO ADMISSION CHARGED. Sundays, 7:30 and 10:30.
An Exceptional Table d'Hote Dinner $1.00
Dine and Dance Between Courses. A la Carte Portions.
THE RIGHT QUINTETTE, Wonderful Singing and Playing Minstrels.
In Main Dining Room Every Evening Five to Ten & Sunday Noon to Ten

YOU HAVE NOT SEEN NEW YORK UNTIL YOU HAVE DINED AT THE QUAINTEST PLACE IN AMERICA
Janssen wants to see you
HOFBRAU HAUS
BROADWAY AND 30TH ST.
FINEST TABLE D'HOTE DINNER IN TOWN $1.00
Private Banquet Rooms for Beefsteak and Dinner Parties